

Long Ball

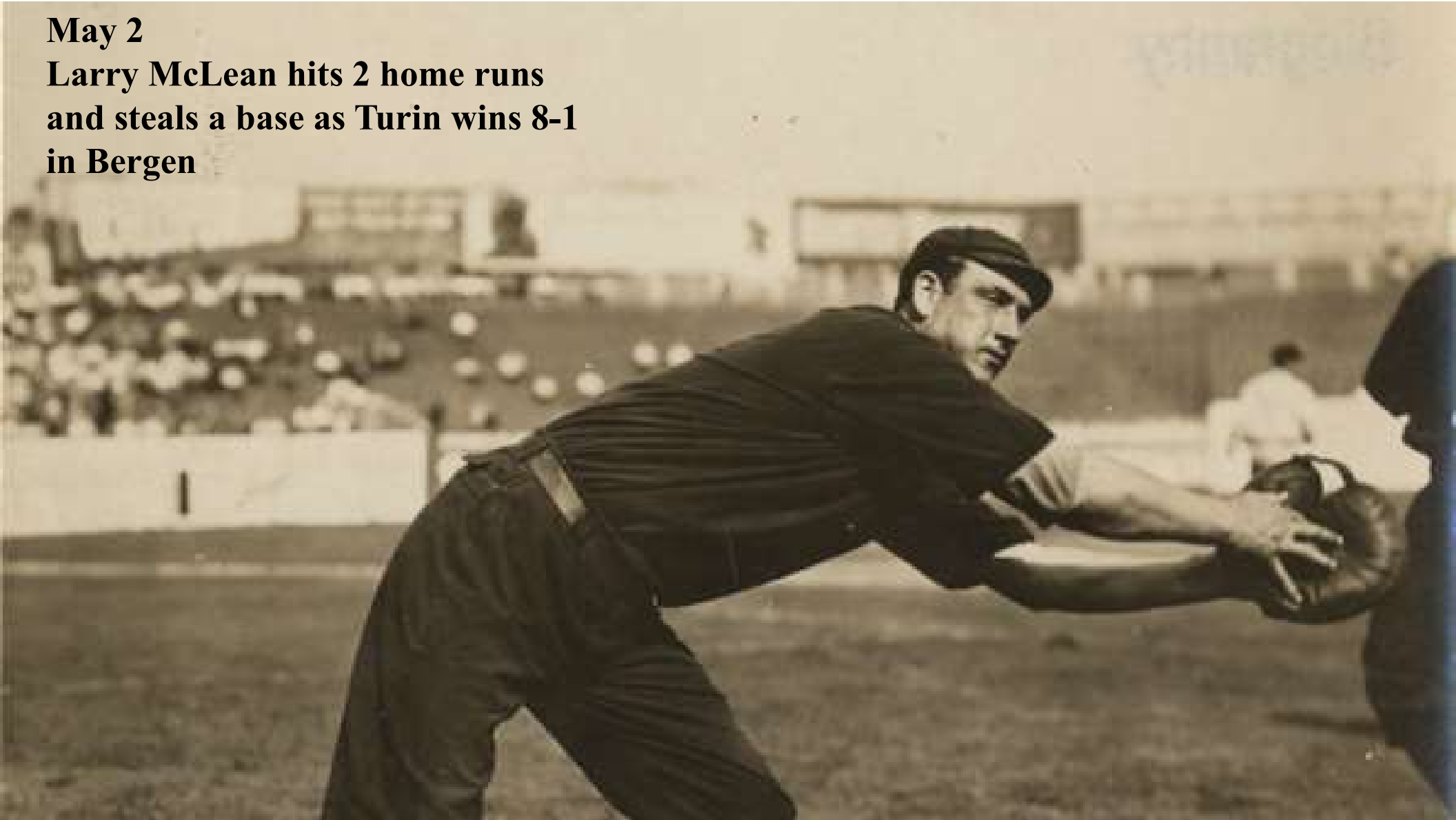

May 2

**Larry McLean hits 2 home runs
and steals a base as Turin wins 8-1
in Bergen**



August 20
Larry Doyle hits a
pair of home runs,
with a walk and a
single, but South
Starrucca still
drops a 10-8
decision to the
Cleveland Naps.





RUN

RUN

RUN

RUN

August 20
Tris Speaker scores
5 runs to lead
Pittsburgh to a 13-6
win in Buffalo. Tris
has 2 singles, 2
doubles and a walk



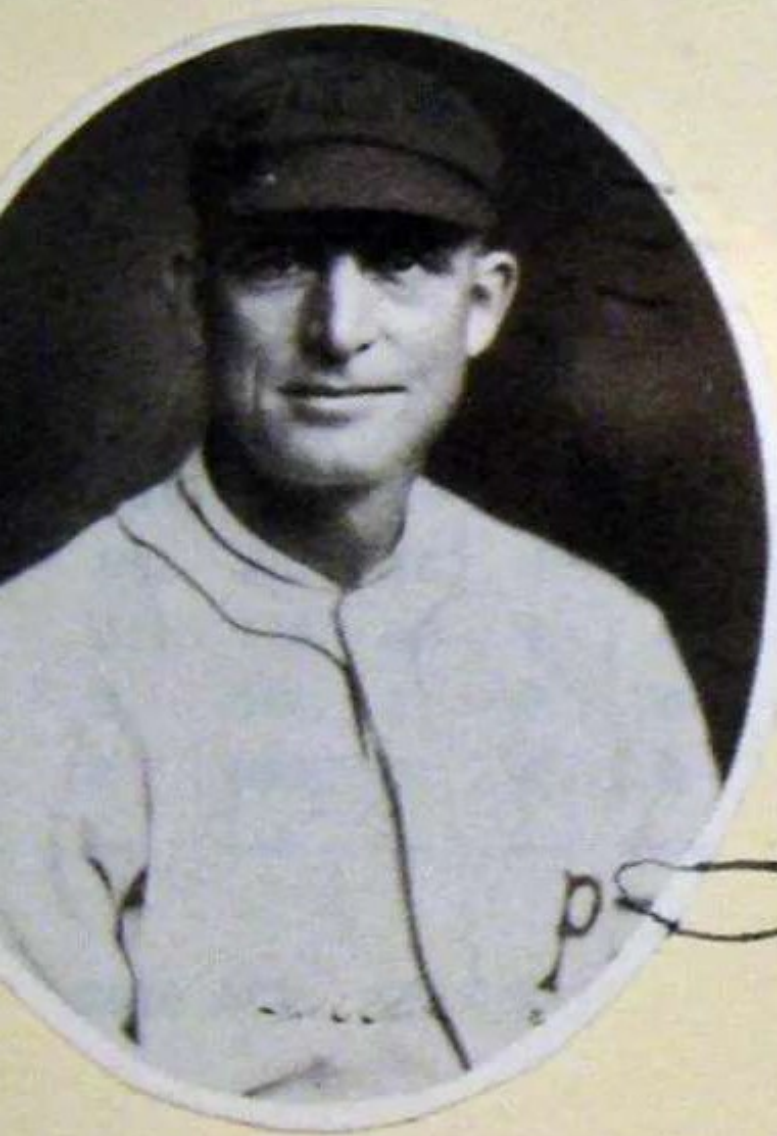

September 18

Fred Clarke scores five times as Mimosa wins 16-7 against Grand Rapids. Fred has 3 singles, 2 walks and a stolen base.



Fred Clarke



September 22
Red Murray scores 5 runs
as Turin defeats Hereford
16-6. Red has a homer,
single, three walks and a
stolen base.



**SEASONS
BEST**



September 27

Player Manager Craig Shifflett finishes the season in style with a 7-RBI performance in South Starrucca, leading the Cleveland Spiders to a 12-3 victory. Craig has a single, triple and home run to set the standard for the season in RBI.



**Three hitters drove in six runs in a single game this season:
7-23 Home Run Baker (SO 9-2 @ GW) 3 singles, home run
8-25 Sam Crawford (GW 11-0 @ BU) 3 singles, home run
9-13 Ty Cobb (BU 13-0 @ TU) single, 2 doubles, grand slam HR**



PATIENCE

September 4

Donie Bush draws a season record of five bases on balls, steals a base and scores once to help Ed Walsh win his 20th for the Cleveland Spiders, 5-1, in Turin.

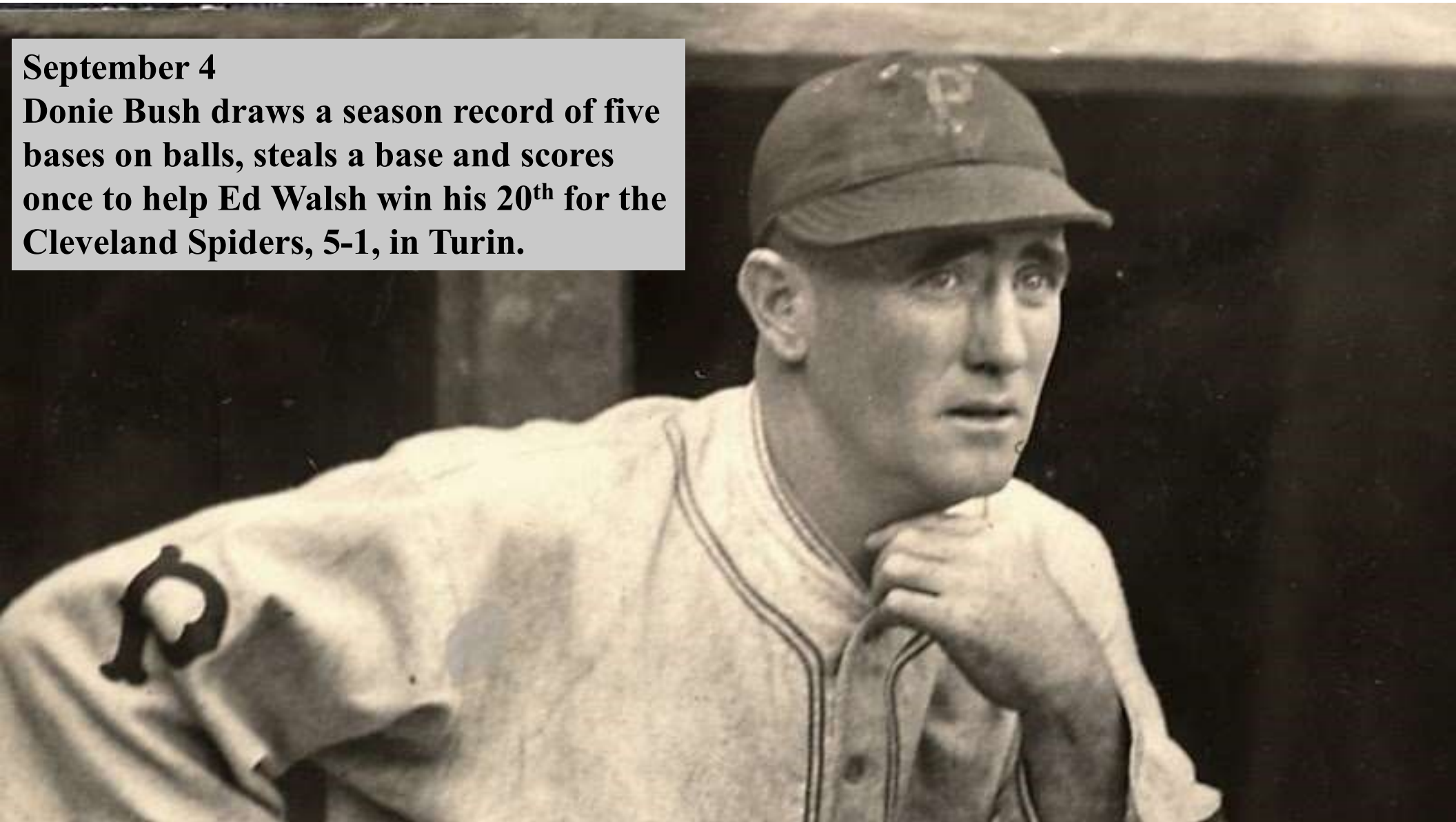

Ten other times this season a player drew four (4) walks in one game. Tim Jordan did it twice for Bergen. The other eight were Peaches Graham (CL), Fred Tenney (LT), John Titus (CS), Harry Davis (BR), Charlie Hemphill (CL), Jules Kustus (ME), Ed Hahn (HH) and Johnny Evers (HH).

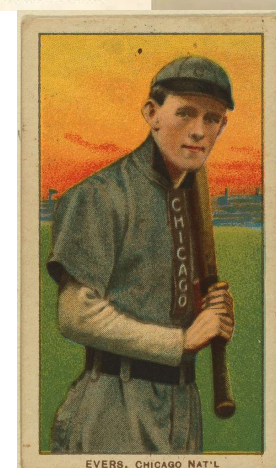
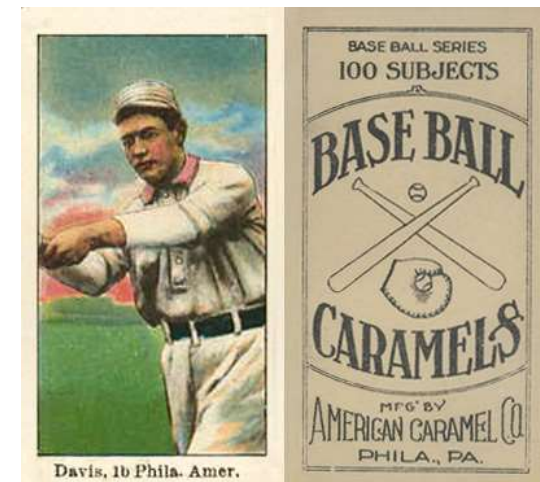
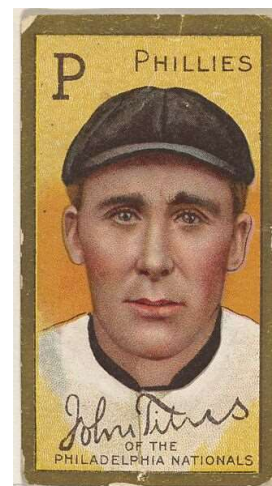
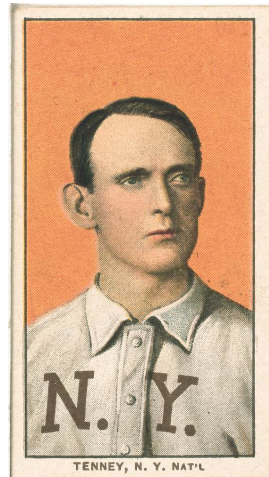
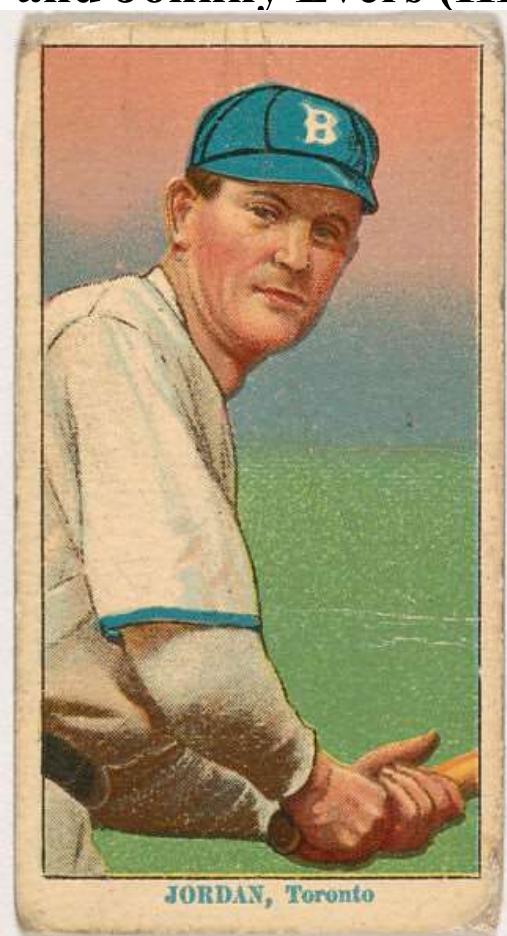

thou shalt

not steal



Five players stole four (4) bases in one game this year: Mike Mitchell (WA, Apr 21), Dave Shean (HP, May 30), Hans Lobert (HH, May 31), Bob Bescher (CL, Sep 8) and Freddie Parent (BE, Sep 25). Their teams won each time.

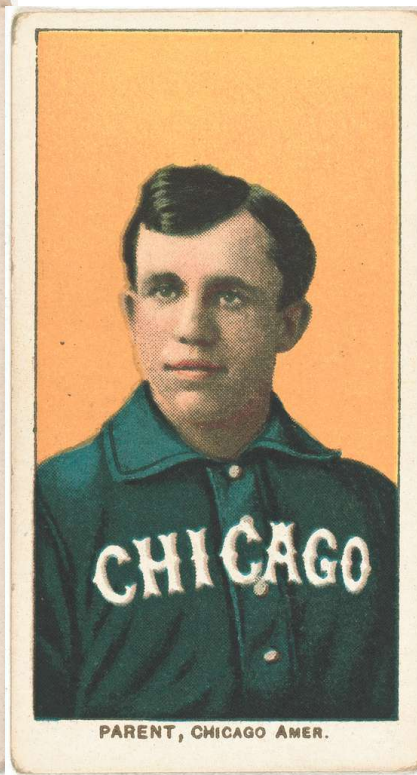
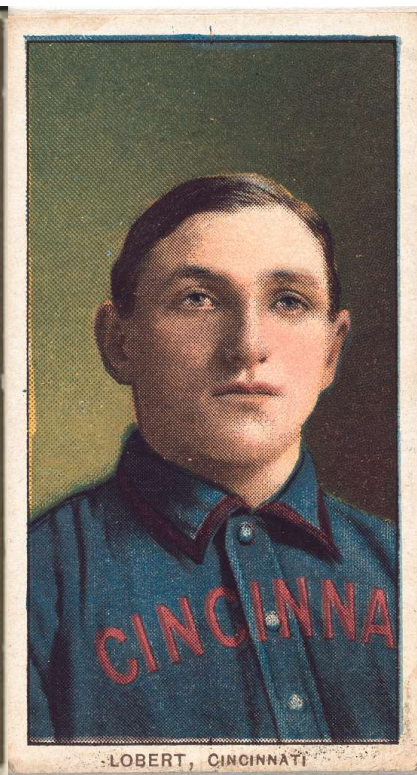
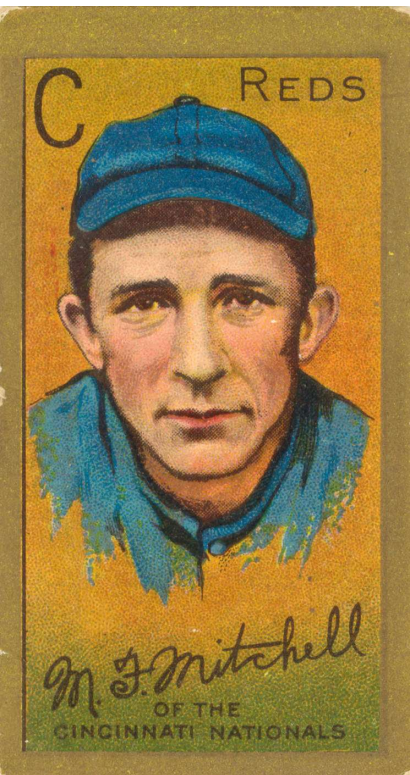



**Six grand slam home runs
were hit in the 1910 season.**

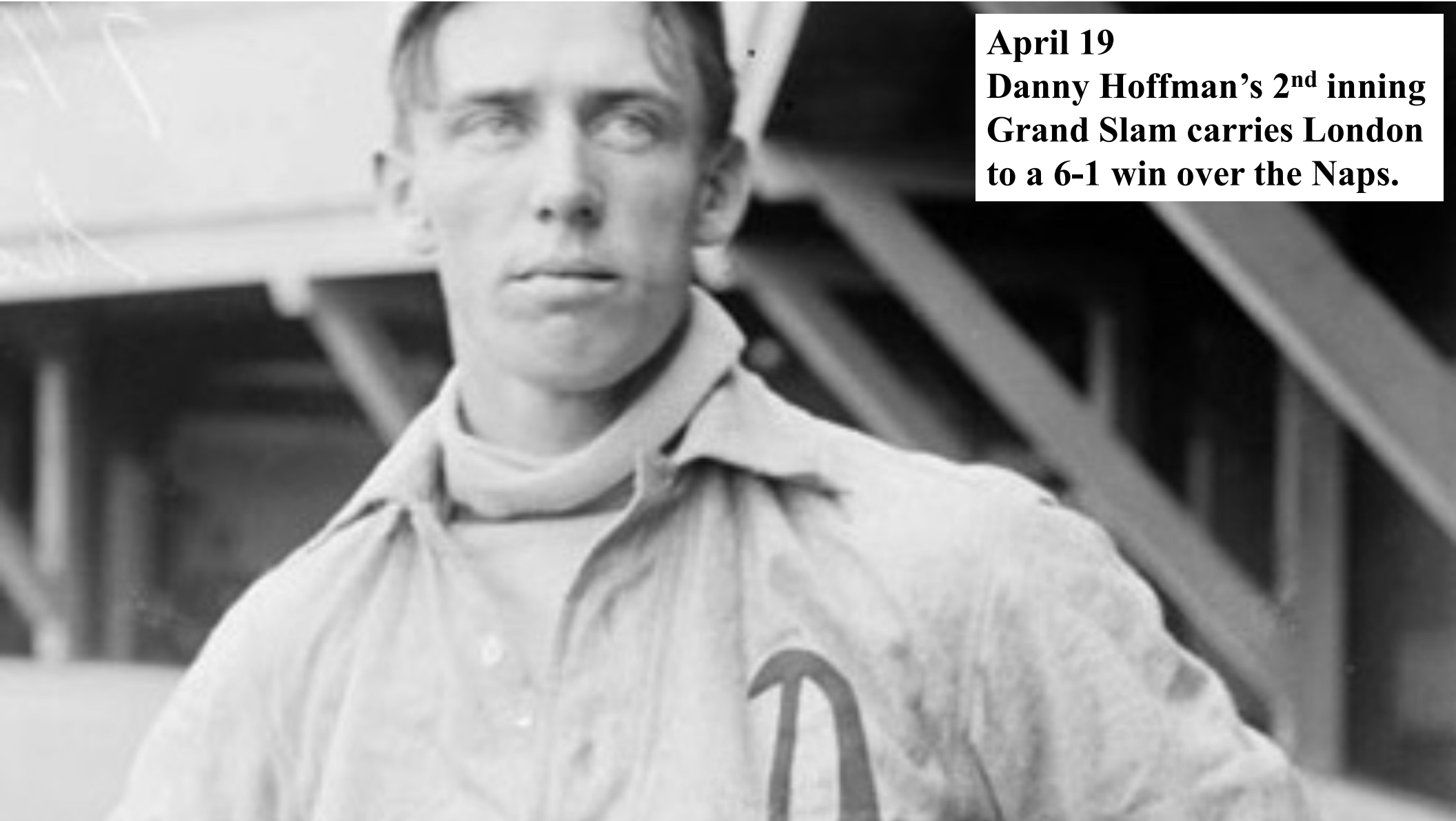

April 19

**Danny Hoffman's 2nd inning
Grand Slam carries London
to a 6-1 win over the Naps.**

May 27
Doc Hoblitzell's 8th inning
Grand Slam caps a 12-7
Mimosa win over Turin



July 10
Jake Stahl's 4th inning
GRAND SLAM is just
enough to carry Waukesha to
a 5-4 win over Long Island



August 25
Orval Overall's GRAND SLAM
surprises everyone as he also walks and
singles while tossing a 2-hit 11-0
Shutout for Bradenton in Hyde Park.

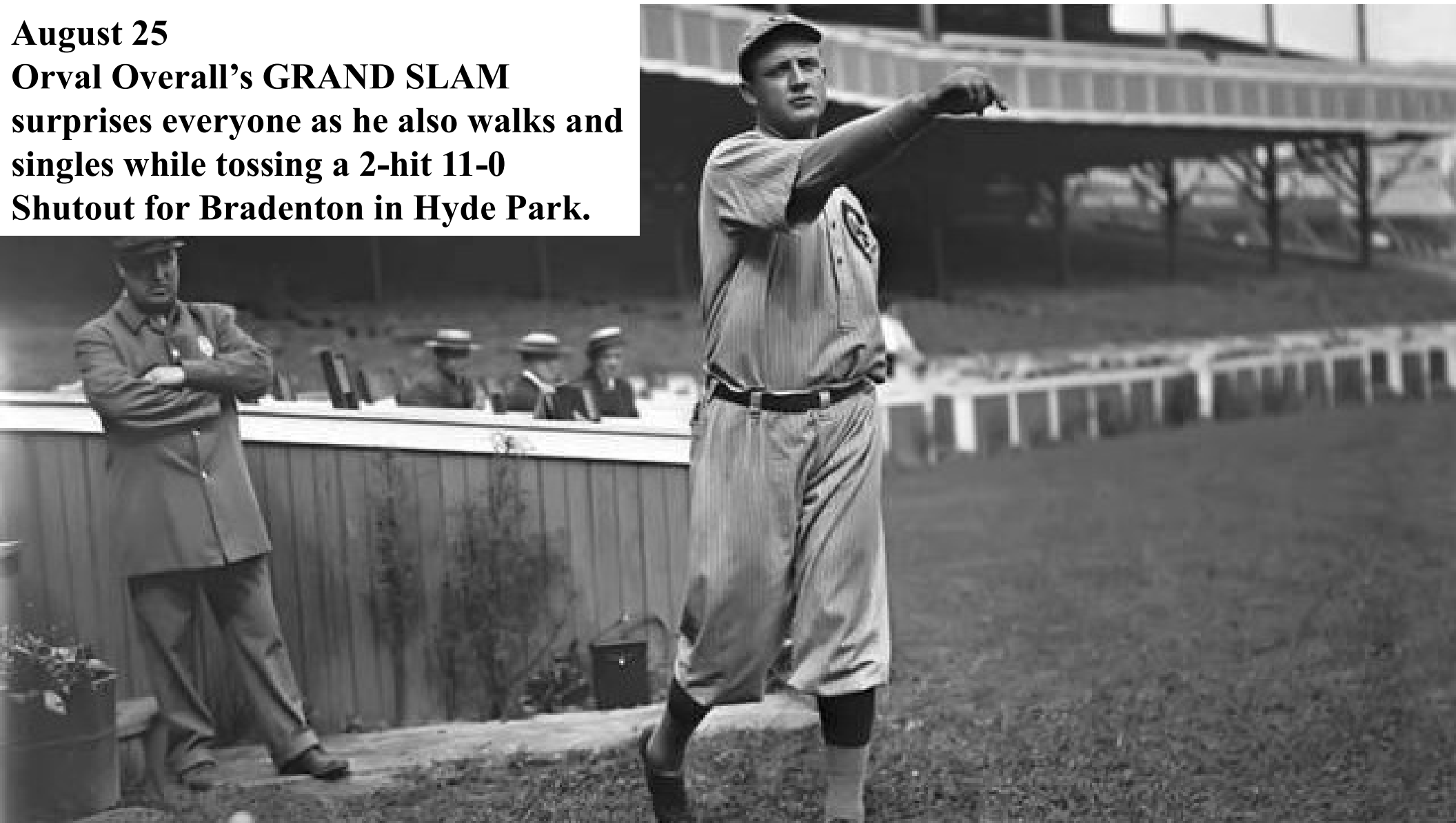

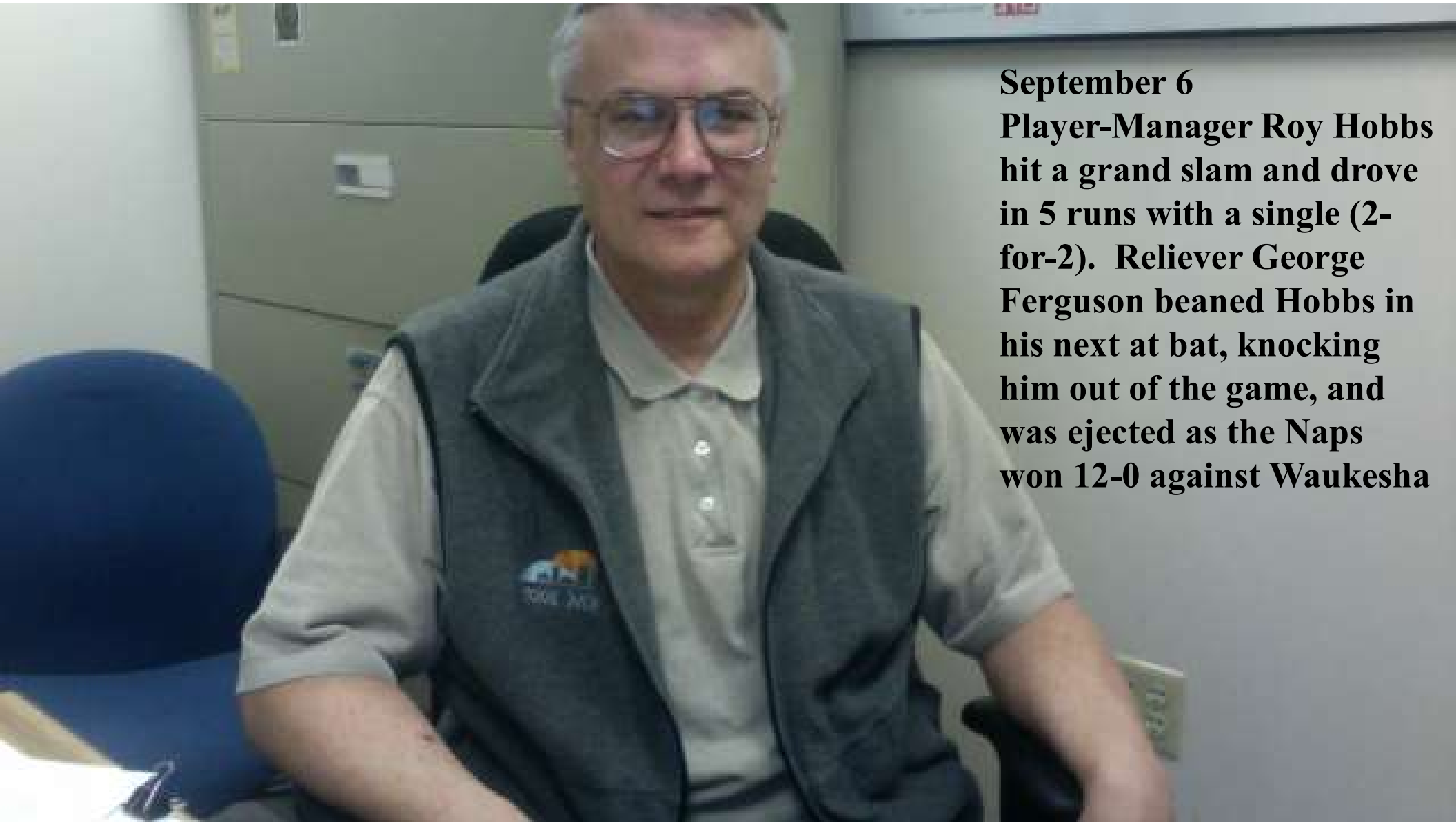

**September 6
Player-Manager Roy Hobbs
hit a grand slam and drove
in 5 runs with a single (2-
for-2). Reliever George
Ferguson beamed Hobbs in
his next at bat, knocking
him out of the game, and
was ejected as the Naps
won 12-0 against Waukesha**

September 13
Ty Cobb had a Grand Slam,
2 doubles and a single,
driving in 6 runs as Buffalo
thumps Turin 13-0

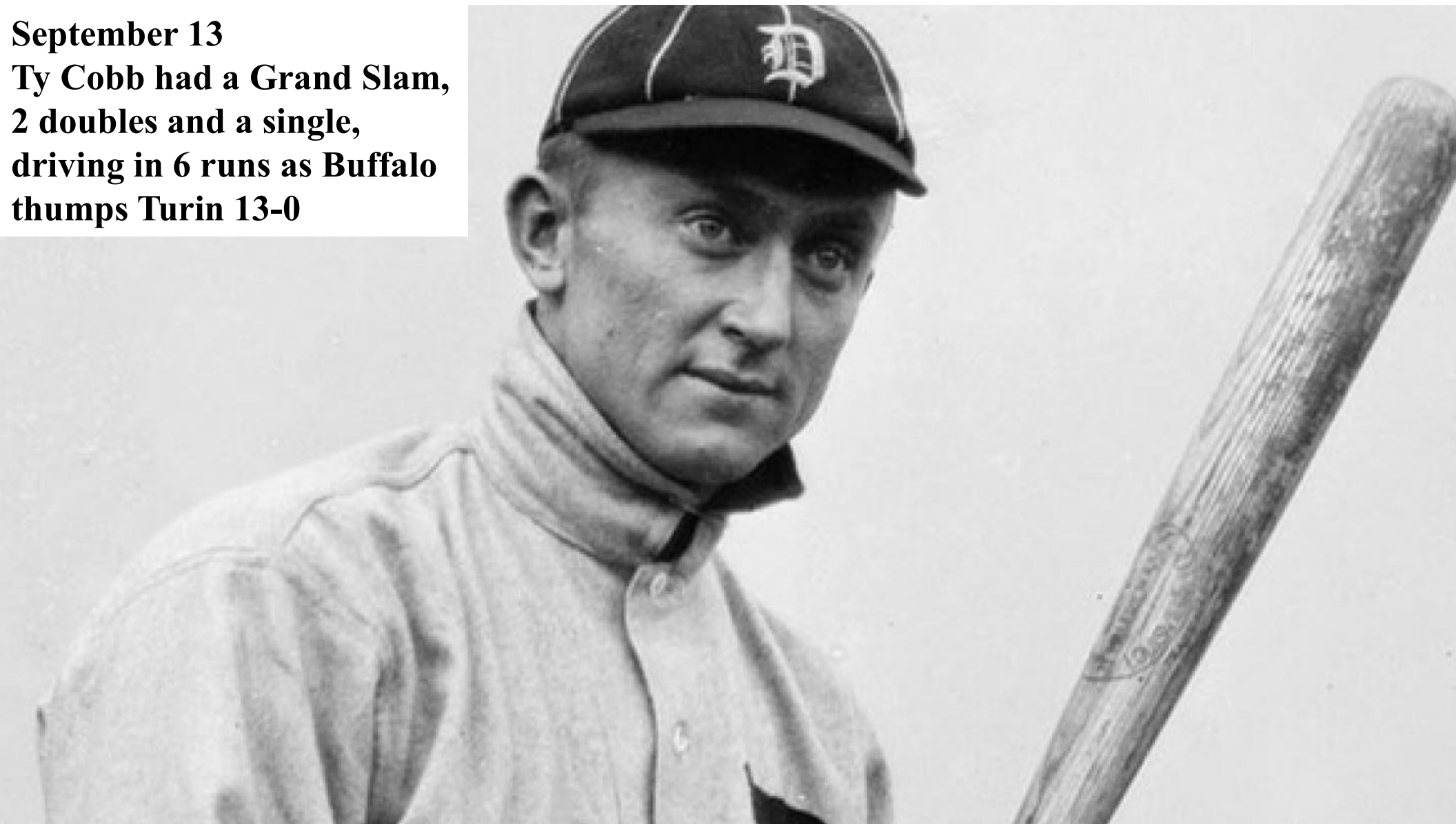

CYCLES

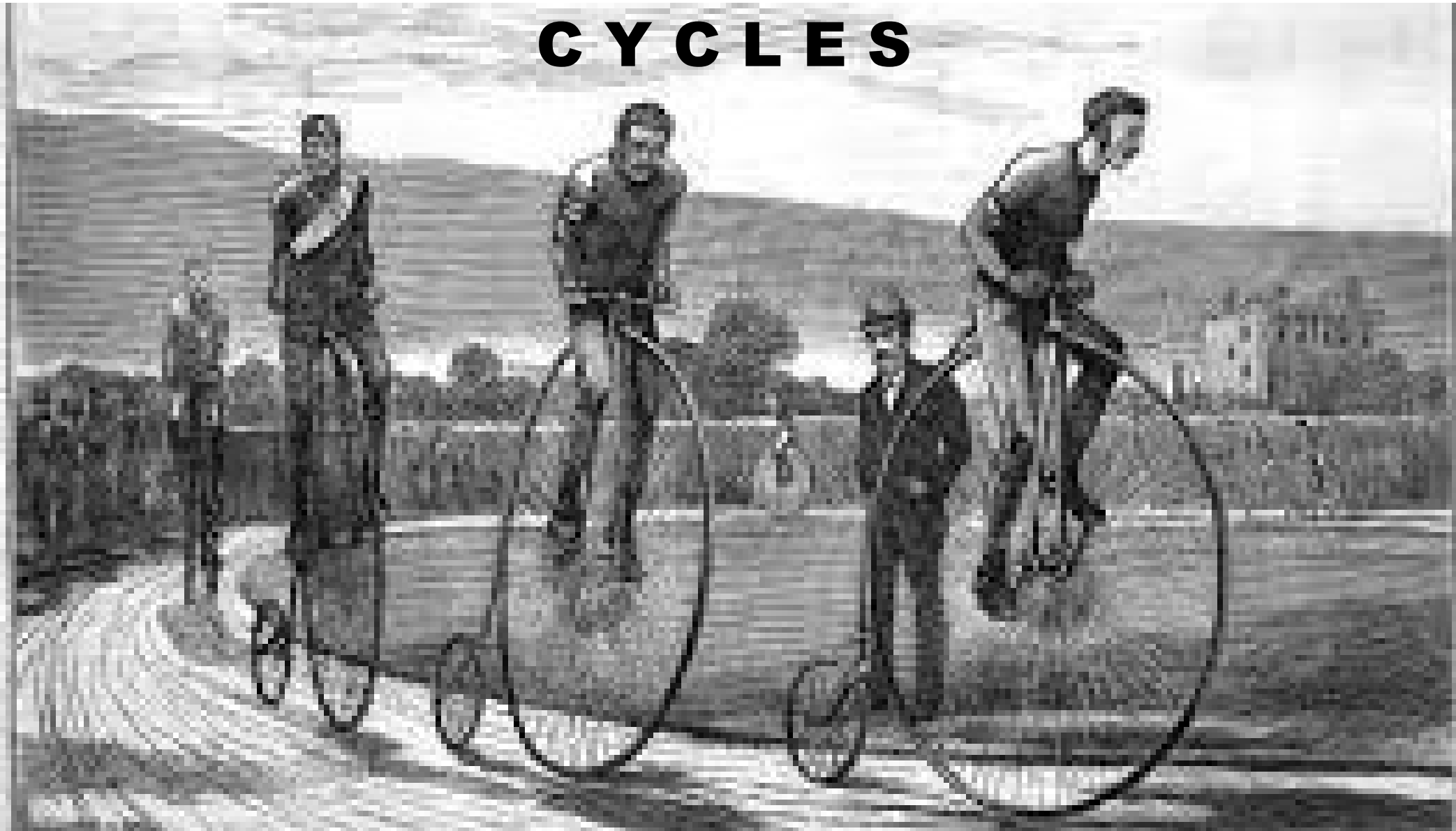



**NO
CYCLES
WERE
HIT
THIS
YEAR**



Teams scored double digit runs in 168 of our 1,231 games (one rainout) this year. Twice both teams scored in double digits (18-10 and 11-10). The most productive days came on

April 30 – Pittsburgh shuts out Long Island 22-0

July 8 – Hereford crushes Mexicali 20-2

10 Runs – 49 times

11 Runs – 37 times

12 Runs – 30 times

13 Runs – 18 times

14 Runs – 8 times

15 Runs - 9 times

16 Runs - 10 times

17 Runs - 4 times

18 Runs - 3 times

19+ Runs- 2 times

Total - 170 times



Twenty-one (21) times a team cracked 20 or more base hits in one ball game this season. The most were the 25 banged out by Pittsburgh (4/30 @ LI) and Hereford (7/08 @ ME).

Hyde Park, Turin and South Starrucca each did it three times.

Pittsburgh, Hereford, Mimosa and London each did it twice

Bradenton, Buffalo, Cleveland Spiders and Grand Rapids each did it once.



STAND AND

LOB

September 23

Hereford strands NINETEEN (19) runners but still wins in Buffalo by a 13-0 margin.

ERROR

Twenty-three times this season, a team made six or more errors in one game, and in seven of those games they made a combined seven errors (Turin and Bergen twice, Bradenton, Long Island and Mexicali), but the toughest days were turned in by the Cleveland Naps (8 errors in 12 innings at Hyde Park); Long Island (8 errors in 12 innings in Bradenton on August 11) and Bergen (8 errors in regulation on June 18 versus Grand Rapids)

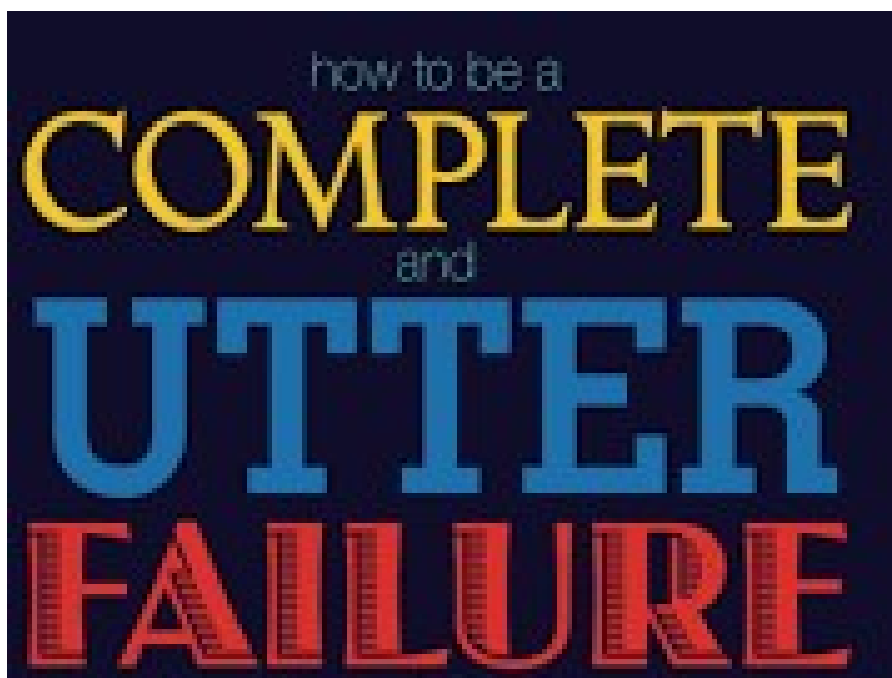

FUMBLE

FINGERS

I'm all thumbs.

There were 43 games this year (of the 1,231 played (one rain out)) when at least one player made three (3) or more errors. In three (3) of those games, a player made four (4) errors:

June 29 – Kid Speer, Pitcher, CL

August 11-Stuffy McInnis, 1B, LI

Sept 4 – John Hummel, Shortstop, SO



DoublePlay

The image features the word "DoublePlay" in a bold, red, cursive-style font. The letters are outlined in white and have a dark blue shadow effect. Below the text is a large, red, curved banner that tapers at both ends, also outlined in white and dark blue. The entire graphic is set against a white background.

five



Bergen (June 7 at Waukesha, 4-1 win) and the Cleveland Naps (June 10 vs Grand Rapids in a 15-5 victory) each turned five double plays in a game.

Shortstop Freddie Parent and 1Bman Tim Jordan were involved in all five for Bergen, as was Roy Hobbs, first baseman, for the Spiders.

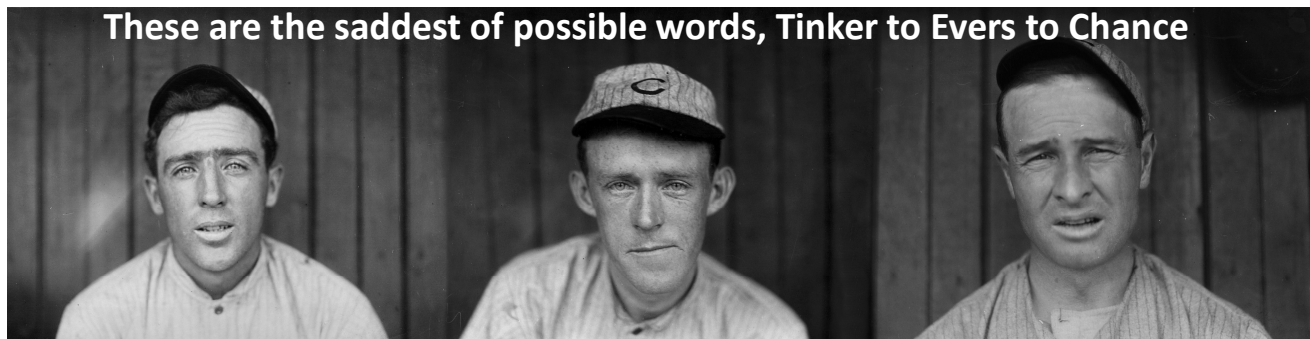



**We had NO TRIPLE PLAYS
this season.**





The 30 players with the highest Batting Average

| Rank | Name | Tm | Lg | AVG | PA |
|------|----------------|----|------|------|-----|
| 1 | Cobb, T. | BU | TCBA | .383 | 671 |
| 2 | Collins, E. | CL | TCBA | .380 | 661 |
| 3 | Lajoie, N. | BR | TCBA | .342 | 510 |
| 4 | Hoblitzell, D. | MI | TCBA | .336 | 584 |
| 5 | Chase, H. | HP | TCBA | .326 | 522 |
| 6 | Mitchell, M. | WA | TCBA | .316 | 617 |
| 7 | Doyle, L. | SO | TCBA | .314 | 552 |
| 8 | Lord, H. | HP | TCBA | .310 | 595 |
| 9 | Crawford, S. | GW | TCBA | .308 | 676 |
| 10 | Hartzell, R. | HP | TCBA | .308 | 658 |
| 11 | Speaker, T. | PR | TCBA | .307 | 615 |
| 12 | Hummel, J. | TU | TCBA | .306 | 593 |
| 13 | Baker, H. | SO | TCBA | .304 | 579 |
| 14 | Wagner, H. | WA | TCBA | .304 | 621 |
| 15 | Dougherty, P. | ME | TCBA | .303 | 506 |
| 16 | Moriarty, G. | BU | TCBA | .300 | 521 |
| 17 | Ellis, R. | PR | TCBA | .297 | 636 |
| 18 | Hofman, S. | TU | TCBA | .294 | 603 |
| 19 | Bransfield, K. | CS | TCBA | .289 | 605 |
| 20 | Bridwell, A. | CL | TCBA | .287 | 572 |
| 21 | Gibson, G. | LT | TCBA | .280 | 563 |
| 22 | Lennox, E. | TU | TCBA | .279 | 485 |
| 23 | Egan, D. | MI | TCBA | .279 | 531 |
| 24 | Bates, J. | GW | TCBA | .279 | 599 |
| 25 | Clarke, F. | MI | TCBA | .278 | 692 |
| 26 | Grant, E. | LT | TCBA | .274 | 684 |
| 27 | Bush, D. | CS | TCBA | .274 | 704 |
| 28 | Jones, T. | SO | TCBA | .274 | 517 |
| 29 | Murray, R. | TU | TCBA | .273 | 627 |
| 30 | Davis, H. | BR | TCBA | .271 | 603 |

The 30 players with the highest On Base Percentage

| Rank | Name | Tm | Lg | OBP | PA |
|------|----------------|----|------|------|-----|
| 1 | Collins, E. | CL | TCBA | .466 | 661 |
| 2 | Cobb, T. | BU | TCBA | .437 | 671 |
| 3 | Lajoie, N. | BR | TCBA | .398 | 510 |
| 4 | Mitchell, M. | WA | TCBA | .397 | 617 |
| 5 | Bush, D. | CS | TCBA | .396 | 704 |
| 6 | Doyle, L. | SO | TCBA | .385 | 552 |
| 7 | Wagner, H. | WA | TCBA | .384 | 621 |
| 8 | Bridwell, A. | CL | TCBA | .377 | 572 |
| 9 | Titus, J. | CS | TCBA | .376 | 661 |
| 10 | Hoblitzell, D. | MI | TCBA | .374 | 584 |
| 11 | Evans, S. | SO | TCBA | .366 | 582 |
| 12 | Lennox, E. | TU | TCBA | .365 | 485 |
| 13 | Chase, H. | HP | TCBA | .365 | 522 |
| 14 | Ellis, R. | PR | TCBA | .363 | 636 |
| 15 | Crawford, S. | GW | TCBA | .363 | 676 |
| 16 | Clarke, F. | MI | TCBA | .363 | 692 |
| 17 | Egan, D. | MI | TCBA | .360 | 531 |
| 18 | Demmitt, R. | BE | TCBA | .358 | 518 |
| 19 | Baker, H. | SO | TCBA | .357 | 579 |
| 20 | Evers, J. | HH | TCBA | .354 | 480 |
| 21 | Konetchy, E. | GW | TCBA | .353 | 669 |
| 22 | Gibson, G. | LT | TCBA | .352 | 563 |
| 23 | Hartzell, R. | HP | TCBA | .351 | 658 |
| 24 | Davis, H. | BR | TCBA | .351 | 603 |
| 25 | Speaker, T. | PR | TCBA | .347 | 615 |
| 26 | Dougherty, P. | ME | TCBA | .347 | 506 |
| 27 | Hofman, S. | TU | TCBA | .344 | 603 |
| 28 | Magee, S. | BU | TCBA | .344 | 589 |
| 29 | Bates, J. | GW | TCBA | .343 | 599 |
| 30 | Steinfeldt, H. | CL | TCBA | .343 | 625 |

The 30 players with the highest Slugging Average

| Rank | Name | Tm | Lg | SLG | PA |
|------|----------------|----|------|------|-----|
| 1 | Cobb, T. | BU | TCBA | .540 | 671 |
| 2 | Collins, E. | CL | TCBA | .481 | 661 |
| 3 | Hoblitzell, D. | MI | TCBA | .462 | 584 |
| 4 | Lajoie, N. | BR | TCBA | .461 | 510 |
| 5 | Speaker, T. | PR | TCBA | .447 | 615 |
| 6 | Baker, H. | SO | TCBA | .447 | 579 |
| 7 | Doyle, L. | SO | TCBA | .441 | 552 |
| 8 | Mitchell, M. | WA | TCBA | .440 | 617 |
| 9 | Crawford, S. | GW | TCBA | .436 | 676 |
| 10 | Wagner, H. | WA | TCBA | .423 | 621 |
| 11 | Dougherty, P. | ME | TCBA | .419 | 506 |
| 12 | Hummel, J. | TU | TCBA | .406 | 593 |
| 13 | Chase, H. | HP | TCBA | .393 | 522 |
| 14 | Magee, S. | BU | TCBA | .390 | 589 |
| 15 | Tinker, J. | PR | TCBA | .385 | 553 |
| 16 | Lennox, E. | TU | TCBA | .382 | 485 |
| 17 | Davis, H. | BR | TCBA | .381 | 603 |
| 18 | Wilson, C. | SO | TCBA | .367 | 608 |
| 19 | Ellis, R. | PR | TCBA | .366 | 636 |
| 20 | Hofman, S. | TU | TCBA | .365 | 603 |
| 21 | Murphy, D. | PR | TCBA | .360 | 610 |
| 22 | Murray, R. | TU | TCBA | .357 | 627 |
| | Steinfeldt, H. | CL | TCBA | .357 | 625 |
| 24 | Clarke, F. | MI | TCBA | .353 | 692 |
| 25 | Lord, H. | HP | TCBA | .351 | 595 |
| 26 | Demmitt, R. | BE | TCBA | .349 | 518 |
| 27 | Bransfield, K. | CS | TCBA | .348 | 605 |
| 28 | Hartzell, R. | HP | TCBA | .348 | 658 |
| 29 | Bates, J. | GW | TCBA | .347 | 599 |
| 30 | Moriarty, G. | BU | TCBA | .346 | 521 |

The 31 players with the most Runs Scored

| Rank | Name | Tm | Lg | R | PA |
|------|----------------|----|------|-----|-----|
| 1 | Cobb, T. | BU | TCBA | 122 | 671 |
| 2 | Collins, E. | CL | TCBA | 118 | 661 |
| 3 | Wagner, H. | WA | TCBA | 117 | 621 |
| 4 | Bush, D. | CS | TCBA | 109 | 704 |
| 5 | Byrne, B. | PR | TCBA | 107 | 692 |
| 6 | Murray, R. | TU | TCBA | 106 | 627 |
| 7 | Evans, S. | SO | TCBA | 104 | 582 |
| 8 | Clarke, F. | MI | TCBA | 99 | 692 |
| 9 | Crawford, S. | GW | TCBA | 97 | 676 |
| 10 | Doyle, L. | SO | TCBA | 96 | 552 |
| | Mitchell, M. | WA | TCBA | 96 | 617 |
| 12 | Bates, J. | GW | TCBA | 94 | 599 |
| 13 | Hofman, S. | TU | TCBA | 93 | 603 |
| 14 | Speaker, T. | PR | TCBA | 92 | 615 |
| 15 | Devlin, A. | GW | TCBA | 88 | 612 |
| 16 | Ellis, R. | PR | TCBA | 87 | 636 |
| 17 | Baker, H. | SO | TCBA | 86 | 579 |
| | Sheckard, J. | HP | TCBA | 86 | 660 |
| 19 | Leach, T. | CS | TCBA | 85 | 702 |
| 20 | Murphy, D. | PR | TCBA | 84 | 610 |
| 21 | Hoblitzell, D. | MI | TCBA | 82 | 584 |
| | Lord, H. | HP | TCBA | 82 | 595 |
| 23 | Grant, E. | LT | TCBA | 80 | 684 |
| 24 | Bridwell, A. | CL | TCBA | 79 | 572 |
| | Burch, A. | LT | TCBA | 79 | 686 |
| 26 | Davis, H. | BR | TCBA | 78 | 603 |
| | Wilson, C. | SO | TCBA | 78 | 608 |
| | Hartzell, R. | HP | TCBA | 78 | 658 |
| 29 | Chase, H. | HP | TCBA | 77 | 522 |

2 players tied at 76

The 30 players with the most Hits

| Rank | Name | Tm | Lg | H | PA |
|------|----------------|----|------|-----|-----|
| 1 | Cobb, T. | BU | TCBA | 229 | 671 |
| 2 | Collins, E. | CL | TCBA | 210 | 661 |
| 3 | Crawford, S. | GW | TCBA | 189 | 676 |
| 4 | Hartzell, R. | HP | TCBA | 187 | 658 |
| 5 | Hoblitzell, D. | MI | TCBA | 179 | 584 |
| 6 | Lord, H. | HP | TCBA | 175 | 595 |
| 7 | Grant, E. | LT | TCBA | 174 | 684 |
| 8 | Speaker, T. | PR | TCBA | 171 | 615 |
| 9 | Mitchell, M. | WA | TCBA | 169 | 617 |
| 10 | Clarke, F. | MI | TCBA | 167 | 692 |
| 11 | Ellis, R. | PR | TCBA | 166 | 636 |
| 12 | Wagner, H. | WA | TCBA | 163 | 621 |
| 13 | Hummel, J. | TU | TCBA | 162 | 593 |
| 14 | Hofman, S. | TU | TCBA | 159 | 603 |
| 15 | Lajoie, N. | BR | TCBA | 158 | 510 |
| | Baker, H. | SO | TCBA | 158 | 579 |
| | Bransfield, K. | CS | TCBA | 158 | 605 |
| 18 | Chase, H. | HP | TCBA | 157 | 522 |
| 19 | Konetchy, E. | GW | TCBA | 155 | 669 |
| | Leach, T. | CS | TCBA | 155 | 702 |
| | Bush, D. | CS | TCBA | 155 | 704 |
| 22 | Burch, A. | LT | TCBA | 154 | 686 |
| 23 | Doyle, L. | SO | TCBA | 153 | 552 |
| | Murray, R. | TU | TCBA | 153 | 627 |
| 25 | Wilson, C. | SO | TCBA | 149 | 608 |
| 26 | Bates, J. | GW | TCBA | 146 | 599 |
| | Murphy, D. | PR | TCBA | 146 | 610 |
| 28 | Moriarty, G. | BU | TCBA | 145 | 521 |
| | McConnell, A. | BU | TCBA | 145 | 612 |
| 30 | Steinfeldt, H. | CL | TCBA | 144 | 625 |

The 31 players with the most Runs Batted In

| Rank | Name | Tm | Lg | RBI | PA |
|------|----------------|----|------|-----|-----|
| 1 | Baker, H. | SO | TCBA | 111 | 579 |
| 2 | Wilson, C. | SO | TCBA | 106 | 608 |
| 3 | Crawford, S. | GW | TCBA | 104 | 676 |
| 4 | Steinfeldt, H. | CL | TCBA | 100 | 625 |
| 5 | Konetchy, E. | GW | TCBA | 99 | 669 |
| 6 | Speaker, T. | PR | TCBA | 96 | 615 |
| 7 | Collins, E. | CL | TCBA | 88 | 661 |
| 8 | Hoblitzell, D. | MI | TCBA | 83 | 584 |
| 9 | Doyle, L. | SO | TCBA | 82 | 552 |
| | Hummel, J. | TU | TCBA | 82 | 593 |
| | Schulte, W. | HP | TCBA | 82 | 597 |
| 12 | Chase, H. | HP | TCBA | 80 | 522 |
| | Davis, H. | BR | TCBA | 80 | 603 |
| | Cobb, T. | BU | TCBA | 80 | 671 |
| 15 | Tinker, J. | PR | TCBA | 79 | 553 |
| 16 | Mitchell, M. | WA | TCBA | 77 | 617 |
| | Ellis, R. | PR | TCBA | 77 | 636 |
| 18 | Raftery, T. | BE | TCBA | 75 | 619 |
| 19 | Burch, A. | LT | TCBA | 74 | 686 |
| 20 | Miller, D. | MI | TCBA | 72 | 585 |
| | Magee, S. | BU | TCBA | 72 | 589 |
| | Stovall, G. | PR | TCBA | 72 | 612 |
| 23 | Lajoie, N. | BR | TCBA | 71 | 510 |
| | Gibson, G. | LT | TCBA | 71 | 563 |
| | Hartzell, R. | HP | TCBA | 71 | 658 |
| 26 | Niles, H. | WA | TCBA | 70 | 533 |
| | Hobbs, R. | CL | TCBA | 70 | 610 |
| 28 | Titus, J. | CS | TCBA | 69 | 661 |

3 players tied at 67

The 32 players with the most Doubles

| Rank | Name | Tm | Lg | 2B | PA |
|------|----------------|----|------|----|-----|
| 1 | Cobb, T. | BU | TCBA | 48 | 671 |
| 2 | Wagner, H. | WA | TCBA | 46 | 621 |
| 3 | Lajoie, N. | BR | TCBA | 45 | 510 |
| 4 | Crawford, S. | GW | TCBA | 42 | 676 |
| 5 | Magee, S. | BU | TCBA | 40 | 589 |
| 6 | Dougherty, P. | ME | TCBA | 36 | 506 |
| | Baker, H. | SO | TCBA | 36 | 579 |
| 8 | Leach, T. | CS | TCBA | 35 | 702 |
| 9 | Rafer, T. | BE | TCBA | 34 | 619 |
| 10 | Steinfeldt, H. | CL | TCBA | 30 | 625 |
| 11 | Devlin, A. | GW | TCBA | 29 | 612 |
| | Sheckard, J. | HP | TCBA | 29 | 660 |
| 13 | McCormick, M. | ME | TCBA | 28 | 439 |
| | Tinker, J. | PR | TCBA | 28 | 553 |
| 15 | Titus, J. | CS | TCBA | 27 | 661 |
| 16 | Gibson, G. | LT | TCBA | 26 | 563 |
| | Bates, J. | GW | TCBA | 26 | 599 |
| | Hofman, S. | TU | TCBA | 26 | 603 |
| | Speaker, T. | PR | TCBA | 26 | 615 |
| | Collins, E. | CL | TCBA | 26 | 661 |
| 21 | Lyon, D. | HH | TCBA | 24 | 527 |
| | Abstein, B. | TU | TCBA | 24 | 551 |
| 23 | Lennox, E. | TU | TCBA | 23 | 485 |
| | Hinchman, B. | CL | TCBA | 23 | 498 |
| | Wood, W. | BR | TCBA | 23 | 572 |
| | Murphy, D. | PR | TCBA | 23 | 610 |
| | Sweeney, B. | LI | TCBA | 23 | 614 |

5 players tied at 22

The 37 players with the most Triples

| Rank | Name | Tm | Lg | 3B | PA |
|------|----------------|----|------|----|-----|
| 1 | Mitchell, M. | WA | TCBA | 19 | 617 |
| 2 | Doolan, M. | LT | TCBA | 16 | 577 |
| | Baker, H. | SO | TCBA | 16 | 579 |
| 4 | Magee, S. | BU | TCBA | 15 | 589 |
| | Davis, H. | BR | TCBA | 15 | 603 |
| | Crawford, S. | GW | TCBA | 15 | 676 |
| 7 | Miller, D. | MI | TCBA | 14 | 585 |
| 8 | Tinker, J. | PR | TCBA | 12 | 553 |
| | Rafer, T. | BE | TCBA | 12 | 619 |
| | Clarke, F. | MI | TCBA | 12 | 692 |
| 11 | Heitmuller, H. | TU | TCBA | 11 | 260 |
| | Stahl, J. | WA | TCBA | 11 | 455 |
| | Hinchman, B. | CL | TCBA | 11 | 498 |
| | Wilson, C. | SO | TCBA | 11 | 608 |
| | Murray, R. | TU | TCBA | 11 | 627 |
| | Cobb, T. | BU | TCBA | 11 | 671 |
| 17 | Murphy, D. | PR | TCBA | 10 | 610 |
| 18 | Knight, J. | ME | TCBA | 9 | 437 |
| | Oldring, R. | CL | TCBA | 9 | 454 |
| | Dougherty, P. | ME | TCBA | 9 | 506 |
| | Lobert, H. | HH | TCBA | 9 | 578 |
| | Hoblitzell, D. | MI | TCBA | 9 | 584 |
| | McConnell, A. | BU | TCBA | 9 | 612 |
| | Wagner, H. | WA | TCBA | 9 | 621 |
| | Ellis, R. | PR | TCBA | 9 | 636 |
| | Collins, E. | CL | TCBA | 9 | 661 |
| | Leach, T. | CS | TCBA | 9 | 702 |

10 players tied at 8

The 30 players with the most Home Runs

| Rank | Name | Tm | Lg | HR | PA |
|------|----------------|----|------|----|-----|
| 1 | Speaker, T. | PR | TCBA | 12 | 615 |
| 2 | Hoblitzell, D. | MI | TCBA | 9 | 584 |
| | Meade, L. | BE | TCBA | 9 | 599 |
| 4 | Doyle, L. | SO | TCBA | 8 | 552 |
| | Cobb, T. | BU | TCBA | 8 | 671 |
| 6 | Hobbs, R. | CL | TCBA | 7 | 610 |
| 7 | McInnis, S. | LI | TCBA | 6 | 311 |
| | Hummel, J. | TU | TCBA | 6 | 593 |
| 9 | Becker, B. | SO | TCBA | 5 | 544 |
| | Wood, W. | BR | TCBA | 5 | 572 |
| | Wilson, C. | SO | TCBA | 5 | 608 |
| | Murray, R. | TU | TCBA | 5 | 627 |
| 13 | McLean, L. | TU | TCBA | 4 | 330 |
| | Stahl, J. | WA | TCBA | 4 | 455 |
| | Tinker, J. | PR | TCBA | 4 | 553 |
| | Schulte, W. | HP | TCBA | 4 | 597 |
| | Murphy, D. | PR | TCBA | 4 | 610 |
| | Collins, E. | CL | TCBA | 4 | 661 |
| 19 | Katon, N. | BU | TCBA | 3 | 214 |
| | Lord, B. | TU | TCBA | 3 | 310 |
| | McEneaney, J. | LI | TCBA | 3 | 328 |
| | Cree, B. | HH | TCBA | 3 | 352 |
| | McCormick, M. | ME | TCBA | 3 | 439 |
| | Tenney, F. | LT | TCBA | 3 | 451 |
| | Hoffman, D. | LT | TCBA | 3 | 466 |
| | Lennox, E. | TU | TCBA | 3 | 485 |
| | Demmitt, R. | BE | TCBA | 3 | 518 |
| | Engle, C. | HH | TCBA | 3 | 520 |
| | Chase, H. | HP | TCBA | 3 | 522 |
| | Mitchell, M. | WA | TCBA | 3 | 617 |

The 30 players with the most Walks

| Rank | Name | Tm | Lg | BB | PA |
|------|----------------|----|------|-----|-----|
| 1 | Bush, D. | CS | TCBA | 110 | 704 |
| 2 | Collins, E. | CL | TCBA | 84 | 661 |
| 3 | Titus, J. | CS | TCBA | 81 | 661 |
| 4 | Clarke, F. | MI | TCBA | 80 | 692 |
| 5 | Konetchy, E. | GW | TCBA | 79 | 669 |
| 6 | Byrne, B. | PR | TCBA | 76 | 692 |
| 7 | Mitchell, M. | WA | TCBA | 73 | 617 |
| 8 | Wagner, H. | WA | TCBA | 72 | 621 |
| 9 | Bridwell, A. | CL | TCBA | 69 | 572 |
| 10 | Evans, S. | SO | TCBA | 68 | 582 |
| | Leach, T. | CS | TCBA | 68 | 702 |
| 12 | McIntyre, M. | CS | TCBA | 67 | 570 |
| | Raftery, T. | BE | TCBA | 67 | 619 |
| 14 | Sheckard, J. | HP | TCBA | 66 | 660 |
| 15 | Hahn, E. | HH | TCBA | 65 | 608 |
| 16 | Jordan, T. | BE | TCBA | 64 | 379 |
| 17 | Evers, J. | HH | TCBA | 63 | 480 |
| 18 | Ellis, R. | PR | TCBA | 62 | 636 |
| | Burch, A. | LT | TCBA | 62 | 686 |
| 20 | Demmitt, R. | BE | TCBA | 61 | 518 |
| | Davis, H. | BR | TCBA | 61 | 603 |
| | Steinfeldt, H. | CL | TCBA | 61 | 625 |
| 23 | Hoffman, D. | LT | TCBA | 59 | 466 |
| | Barbeau, J. | BE | TCBA | 59 | 623 |
| | Cobb, T. | BU | TCBA | 59 | 671 |
| 26 | Lennox, E. | TU | TCBA | 58 | 485 |
| | Engle, C. | HH | TCBA | 58 | 520 |
| | Lobert, H. | HH | TCBA | 58 | 578 |
| 29 | Bescher, B. | CL | TCBA | 57 | 484 |
| | Egan, D. | MI | TCBA | 57 | 531 |

The 32 players with the most Hit By Pitch

| Rank | Name | Tm | Lg | HBP | PA |
|------|---------------|----|------|-----|-----|
| 1 | Evans, S. | SO | TCBA | 23 | 582 |
| 2 | Titus, J. | CS | TCBA | 21 | 661 |
| 3 | Lobert, H. | HH | TCBA | 20 | 578 |
| 4 | Barry, J. | ME | TCBA | 18 | 525 |
| 5 | Magee, S. | BU | TCBA | 17 | 589 |
| 6 | Oldring, R. | CL | TCBA | 16 | 454 |
| 7 | Gessler, D. | MI | TCBA | 15 | 472 |
| | Jones, T. | SO | TCBA | 15 | 517 |
| | Byrne, B. | PR | TCBA | 15 | 692 |
| 10 | Knabe, O. | GW | TCBA | 14 | 423 |
| | Hoffman, D. | LT | TCBA | 14 | 466 |
| 12 | Stahl, J. | WA | TCBA | 13 | 455 |
| 13 | Sullivan, B. | HP | TCBA | 12 | 287 |
| | Keeler, W. | LT | TCBA | 12 | 364 |
| | Elberfeld, K. | BR | TCBA | 12 | 424 |
| | Hinchman, B. | CL | TCBA | 12 | 498 |
| | Niles, H. | WA | TCBA | 12 | 533 |
| 18 | Altizer, D. | WA | TCBA | 11 | 295 |
| | Collins, E. | CL | TCBA | 11 | 661 |
| 20 | Roth, F. | BE | TCBA | 10 | 354 |
| | Bescher, B. | CL | TCBA | 10 | 484 |
| | Baker, H. | SO | TCBA | 10 | 579 |
| | Devlin, A. | GW | TCBA | 10 | 612 |
| 24 | Howard, D. | ME | TCBA | 9 | 246 |
| | Stephens, J. | MI | TCBA | 9 | 437 |
| 26 | Starr, C. | CS | TCBA | 8 | 315 |
| | Lajoie, N. | BR | TCBA | 8 | 510 |
| | Davis, H. | BR | TCBA | 8 | 603 |

4 players tied at 7

The 31 players with the most Stolen Bases

| Rank | Name | Tm | Lg | SB | ASB |
|------|---------------|----|------|----|-----|
| 1 | Collins, E. | CL | TCBA | 68 | 92 |
| 2 | Bescher, B. | CL | TCBA | 66 | 85 |
| 3 | Mitchell, M. | WA | TCBA | 57 | 76 |
| 4 | Moriarty, G. | BU | TCBA | 55 | 65 |
| | Bush, D. | CS | TCBA | 55 | 69 |
| | Lord, H. | HP | TCBA | 55 | 71 |
| 7 | Parent, F. | BE | TCBA | 49 | 60 |
| | Murray, R. | TU | TCBA | 49 | 62 |
| 9 | Cobb, T. | BU | TCBA | 45 | 66 |
| 10 | Speaker, T. | PR | TCBA | 44 | 59 |
| 11 | Chase, H. | HP | TCBA | 42 | 53 |
| | Lobert, H. | HH | TCBA | 42 | 53 |
| 13 | Barbeau, J. | BE | TCBA | 39 | 50 |
| 14 | Burch, A. | LT | TCBA | 38 | 51 |
| | Byrne, B. | PR | TCBA | 38 | 52 |
| 16 | Chance, F. | ME | TCBA | 36 | 39 |
| | Dougherty, P. | ME | TCBA | 36 | 48 |
| 18 | Tinker, J. | PR | TCBA | 35 | 50 |
| 19 | Austin, J. | WA | TCBA | 34 | 50 |
| 20 | Bates, J. | GW | TCBA | 33 | 39 |
| 21 | Hoffman, D. | LT | TCBA | 32 | 42 |
| | Magee, S. | BU | TCBA | 32 | 43 |
| | McConnell, A. | BU | TCBA | 32 | 44 |
| 24 | Niles, H. | WA | TCBA | 31 | 36 |
| 25 | Crawford, S. | GW | TCBA | 30 | 36 |
| | Wagner, H. | WA | TCBA | 30 | 45 |
| 27 | Davis, H. | BR | TCBA | 29 | 34 |
| | Elberfeld, K. | BR | TCBA | 29 | 38 |

3 players tied at 28

The 34 players with the most Sacrifice Hits

| Rank | Name | Tm | Lg | SH | PA |
|------|----------------|----|------|----|-----|
| 1 | Bransfield, K. | CS | TCBA | 27 | 605 |
| 2 | Purtell, B. | CS | TCBA | 22 | 423 |
| | Bates, J. | GW | TCBA | 22 | 599 |
| | Leach, T. | CS | TCBA | 22 | 702 |
| 5 | Williams, J. | ME | TCBA | 20 | 477 |
| | Tannehill, L. | ME | TCBA | 20 | 531 |
| 7 | McConnell, G. | LI | TCBA | 19 | 301 |
| | Hummel, J. | TU | TCBA | 19 | 593 |
| | McBride, G. | BU | TCBA | 19 | 602 |
| | Bush, D. | CS | TCBA | 19 | 704 |
| 11 | Steinfeldt, H. | CL | TCBA | 18 | 625 |
| 12 | Huggins, M. | WA | TCBA | 17 | 374 |
| | Barbeau, J. | BE | TCBA | 17 | 623 |
| 14 | Titus, J. | CS | TCBA | 16 | 661 |
| 15 | Starr, C. | CS | TCBA | 15 | 315 |
| | Storke, A. | GW | TCBA | 15 | 338 |
| | Shean, D. | HP | TCBA | 15 | 450 |
| | Niles, H. | WA | TCBA | 15 | 533 |
| 19 | Osteen, C. | HH | TCBA | 14 | 364 |
| | Downey, T. | SO | TCBA | 14 | 372 |
| | Elberfeld, K. | BR | TCBA | 14 | 424 |
| | Murphy, D. | PR | TCBA | 14 | 610 |
| | Byrne, B. | PR | TCBA | 14 | 692 |
| 24 | Thomas, I. | PR | TCBA | 13 | 328 |
| | Austin, J. | WA | TCBA | 13 | 521 |
| | Barry, J. | ME | TCBA | 13 | 525 |
| | McIntyre, M. | CS | TCBA | 13 | 570 |

7 players tied at 12

The 34 players with the most Sacrifice Flies

| Rank | Name | Tm | Lg | SF | PA |
|------|----------------|----|------|----|-----|
| 1 | Wood, W. | BR | TCBA | 13 | 572 |
| 2 | Oldring, R. | CL | TCBA | 12 | 454 |
| | Wilson, C. | SO | TCBA | 12 | 608 |
| 4 | Hummel, J. | TU | TCBA | 11 | 593 |
| | Speaker, T. | PR | TCBA | 11 | 615 |
| | Steinfeldt, H. | CL | TCBA | 11 | 625 |
| | Ellis, R. | PR | TCBA | 11 | 636 |
| 8 | Davis, H. | BR | TCBA | 10 | 603 |
| 9 | McLean, L. | TU | TCBA | 9 | 330 |
| | Merkle, F. | BU | TCBA | 9 | 606 |
| 11 | Barry, J. | ME | TCBA | 8 | 525 |
| | Hoblitzell, D. | MI | TCBA | 8 | 584 |
| | Lord, H. | HP | TCBA | 8 | 595 |
| | Hofman, S. | TU | TCBA | 8 | 603 |
| 15 | Wallace, B. | HP | TCBA | 7 | 373 |
| | Lennox, E. | TU | TCBA | 7 | 485 |
| | Chase, H. | HP | TCBA | 7 | 522 |
| | Baker, H. | SO | TCBA | 7 | 579 |
| | Collins, E. | CL | TCBA | 7 | 661 |

15 players tied at 6

Woody Wood leads in SF

The 440 players with the most Awarded First on Interference

| Rank | Name | Tm | Lg | AFOE | PA |
|------|---------------|----|------|------|-----|
| 1 | Bell, G. | GW | TCBA | 1 | 87 |
| | Bender, C. | BU | TCBA | 1 | 115 |
| | Moriarty, B. | MI | TCBA | 1 | 121 |
| | Howard, D. | ME | TCBA | 1 | 246 |
| | Lord, B. | TU | TCBA | 1 | 310 |
| | Roth, F. | BE | TCBA | 1 | 354 |
| | Clymer, O. | BE | TCBA | 1 | 382 |
| | Stahl, J. | WA | TCBA | 1 | 455 |
| | Dougherty, P. | ME | TCBA | 1 | 506 |
| | Lyon, D. | HH | TCBA | 1 | 527 |
| | Doyle, L. | SO | TCBA | 1 | 552 |
| | Tinker, J. | PR | TCBA | 1 | 553 |
| | Criger, L. | BU | TCBA | 1 | 565 |
| | Wagner, H. | WA | TCBA | 1 | 621 |
| | Ellis, R. | PR | TCBA | 1 | 636 |
| | Titus, J. | CS | TCBA | 1 | 661 |
| | Grant, E. | LT | TCBA | 1 | 684 |
| | Clarke, F. | MI | TCBA | 1 | 692 |

422 players tied at 0

The 30 players with the most Total Bases

| Rank | Name | Tm | Lg | TB | PA |
|------|----------------|----|------|-----|-----|
| 1 | Cobb, T. | BU | TCBA | 323 | 671 |
| 2 | Crawford, S. | GW | TCBA | 267 | 676 |
| 3 | Collins, E. | CL | TCBA | 266 | 661 |
| 4 | Speaker, T. | PR | TCBA | 249 | 615 |
| 5 | Hoblitzell, D. | MI | TCBA | 246 | 584 |
| 6 | Mitchell, M. | WA | TCBA | 235 | 617 |
| 7 | Baker, H. | SO | TCBA | 232 | 579 |
| 8 | Wagner, H. | WA | TCBA | 227 | 621 |
| 9 | Doyle, L. | SO | TCBA | 215 | 552 |
| | Hummel, J. | TU | TCBA | 215 | 593 |
| 11 | Lajoie, N. | BR | TCBA | 213 | 510 |
| 12 | Clarke, F. | MI | TCBA | 212 | 692 |
| 13 | Hartzell, R. | HP | TCBA | 211 | 658 |
| 14 | Leach, T. | CS | TCBA | 208 | 702 |
| 15 | Wilson, C. | SO | TCBA | 206 | 608 |
| 16 | Ellis, R. | PR | TCBA | 204 | 636 |
| 17 | Grant, E. | LT | TCBA | 202 | 684 |
| 18 | Murphy, D. | PR | TCBA | 201 | 610 |
| 19 | Murray, R. | TU | TCBA | 200 | 627 |
| 20 | Tinker, J. | PR | TCBA | 199 | 553 |
| 21 | Lord, H. | HP | TCBA | 198 | 595 |
| | Davis, H. | BR | TCBA | 198 | 603 |
| 23 | Magee, S. | BU | TCBA | 197 | 589 |
| | Hofman, S. | TU | TCBA | 197 | 603 |
| 25 | Dougherty, P. | ME | TCBA | 195 | 506 |
| 26 | Bransfield, K. | CS | TCBA | 190 | 605 |
| | Steinfeldt, H. | CL | TCBA | 190 | 625 |
| 28 | Chase, H. | HP | TCBA | 189 | 522 |
| 29 | Konetchy, E. | GW | TCBA | 188 | 669 |
| 30 | Miller, D. | MI | TCBA | 187 | 585 |

The 30 players with the highest On Base Plus Slugging

| Rank | Name | Tm | Lg | OPS | PA |
|------|----------------|----|------|------|-----|
| 1 | Cobb, T. | BU | TCBA | .978 | 671 |
| 2 | Collins, E. | CL | TCBA | .947 | 661 |
| 3 | Lajoie, N. | BR | TCBA | .859 | 510 |
| 4 | Mitchell, M. | WA | TCBA | .837 | 617 |
| 5 | Hoblitzell, D. | MI | TCBA | .835 | 584 |
| 6 | Doyle, L. | SO | TCBA | .825 | 552 |
| 7 | Wagner, H. | WA | TCBA | .807 | 621 |
| 8 | Baker, H. | SO | TCBA | .804 | 579 |
| 9 | Crawford, S. | GW | TCBA | .799 | 676 |
| 10 | Speaker, T. | PR | TCBA | .794 | 615 |
| 11 | Dougherty, P. | ME | TCBA | .766 | 506 |
| 12 | Chase, H. | HP | TCBA | .758 | 522 |
| 13 | Hummel, J. | TU | TCBA | .748 | 593 |
| 14 | Lennox, E. | TU | TCBA | .747 | 485 |
| 15 | Magee, S. | BU | TCBA | .734 | 589 |
| 16 | Davis, H. | BR | TCBA | .731 | 603 |
| 17 | Ellis, R. | PR | TCBA | .729 | 636 |
| 18 | Clarke, F. | MI | TCBA | .716 | 692 |
| 19 | Titus, J. | CS | TCBA | .712 | 661 |
| 20 | Hofman, S. | TU | TCBA | .709 | 603 |
| 21 | Bridwell, A. | CL | TCBA | .709 | 572 |
| 22 | Demmitt, R. | BE | TCBA | .707 | 518 |
| 23 | Bush, D. | CS | TCBA | .705 | 704 |
| 24 | Steinfeldt, H. | CL | TCBA | .700 | 625 |
| 25 | Hartzell, R. | HP | TCBA | .698 | 658 |
| 26 | Murray, R. | TU | TCBA | .695 | 627 |
| 27 | Evers, J. | HH | TCBA | .694 | 480 |
| 28 | Gibson, G. | LT | TCBA | .692 | 563 |
| 29 | Bates, J. | GW | TCBA | .690 | 599 |
| 30 | Lord, H. | HP | TCBA | .682 | 595 |

The 43 players with the longest Hitting Streak Season

| Rank | Name | Tm | Lg | G | PA |
|------|----------------|----|------|----|-----|
| 1 | Collins, E. | CL | TCBA | 25 | 661 |
| 2 | Wagner, H. | WA | TCBA | 20 | 621 |
| 3 | Parent, F. | BE | TCBA | 17 | 557 |
| | Hoblitzell, D. | MI | TCBA | 17 | 584 |
| | Mitchell, M. | WA | TCBA | 17 | 617 |
| | Ellis, R. | PR | TCBA | 17 | 636 |
| 7 | McConnell, A. | BU | TCBA | 15 | 612 |
| 8 | Tinker, J. | PR | TCBA | 14 | 553 |
| 9 | Moriarty, G. | BU | TCBA | 13 | 521 |
| | Doyle, L. | SO | TCBA | 13 | 552 |
| | Speaker, T. | PR | TCBA | 13 | 615 |
| | Grant, E. | LT | TCBA | 13 | 684 |
| 13 | Egan, D. | MI | TCBA | 12 | 531 |
| | Miller, D. | MI | TCBA | 12 | 585 |
| | Steinfeldt, H. | CL | TCBA | 12 | 625 |
| | Cobb, T. | BU | TCBA | 12 | 671 |
| | Crawford, S. | GW | TCBA | 12 | 676 |
| | Clarke, F. | MI | TCBA | 12 | 692 |
| 19 | Carrigan, B. | CS | TCBA | 11 | 316 |
| | Shean, D. | HP | TCBA | 11 | 450 |
| | Doooin, R. | SO | TCBA | 11 | 452 |
| | Lajoie, N. | BR | TCBA | 11 | 510 |
| | Abstein, B. | TU | TCBA | 11 | 551 |
| | Bates, J. | GW | TCBA | 11 | 599 |
| | Hartzell, R. | HP | TCBA | 11 | 658 |
| | Burch, A. | LT | TCBA | 11 | 686 |
| | Byrne, B. | PR | TCBA | 11 | 692 |

16 players tied at 10

Pitchers



The 31 players with the most Wins

| Rank | Name | Tm | Lg | W | L |
|------|---------------|----|------|----|----|
| 1 | Overall, O. | BR | TCBA | 27 | 7 |
| 2 | Mathewson, C. | CL | TCBA | 26 | 8 |
| 3 | Camnitz, H. | BR | TCBA | 24 | 12 |
| 4 | McQuillan, G. | PR | TCBA | 23 | 8 |
| | Bender, C. | BU | TCBA | 23 | 10 |
| | Rucker, N. | LT | TCBA | 23 | 10 |
| | Smith, F. | LT | TCBA | 23 | 13 |
| | Willis, V. | BR | TCBA | 23 | 14 |
| | Brown, T. | BE | TCBA | 23 | 15 |
| 10 | Morgan, C. | CS | TCBA | 22 | 16 |
| 11 | Reulbach, E. | MI | TCBA | 21 | 11 |
| | Fromme, A. | PR | TCBA | 21 | 13 |
| 13 | Krause, H. | HP | TCBA | 20 | 7 |
| | Walsh, E. | CS | TCBA | 20 | 8 |
| | Plank, E. | TU | TCBA | 20 | 11 |
| 16 | Joss, A. | WA | TCBA | 19 | 9 |
| | Young, C. | TU | TCBA | 19 | 17 |
| 18 | Waddell, R. | PR | TCBA | 18 | 11 |
| | Powell, J. | MI | TCBA | 18 | 13 |
| | Mullin, G. | SO | TCBA | 18 | 15 |
| 21 | Lake, J. | LT | TCBA | 17 | 6 |
| | Willett, E. | SO | TCBA | 17 | 14 |
| | Raymond, B. | BU | TCBA | 17 | 18 |
| 24 | Ewing, B. | HP | TCBA | 16 | 7 |
| | Berger, H. | GW | TCBA | 16 | 10 |
| | Gaspar, H. | CS | TCBA | 16 | 11 |

5 players tied at 15

The 30 players with the lowest Earned Run Average

| Rank | Name | Tm | Lg | ERA | IP |
|------|---------------|----|------|------|-------|
| 1 | Overall, O. | BR | TCBA | 1.12 | 322.0 |
| 2 | Krause, H. | HP | TCBA | 1.32 | 231.0 |
| 3 | Bender, C. | BU | TCBA | 1.34 | 294.2 |
| 4 | Mathewson, C. | CL | TCBA | 1.37 | 314.2 |
| 5 | Walsh, E. | CS | TCBA | 1.50 | 258.0 |
| 6 | Brown, T. | BE | TCBA | 1.54 | 363.1 |
| 7 | Powell, J. | MI | TCBA | 1.60 | 264.1 |
| 8 | Smith, F. | LT | TCBA | 1.72 | 341.0 |
| 9 | McQuillan, G. | PR | TCBA | 1.80 | 280.0 |
| 10 | Reulbach, E. | MI | TCBA | 1.89 | 291.0 |
| 11 | Joss, A. | WA | TCBA | 1.92 | 262.2 |
| 12 | Summers, E. | BE | TCBA | 1.95 | 300.2 |
| 13 | Young, C. | TU | TCBA | 1.95 | 318.2 |
| 14 | Maddox, N. | CS | TCBA | 1.98 | 214.0 |
| 15 | Camnitz, H. | BR | TCBA | 2.01 | 304.1 |
| 16 | Leifield, L. | WA | TCBA | 2.05 | 224.1 |
| 17 | Moore, E. | HH | TCBA | 2.06 | 288.1 |
| 18 | Moren, L. | ME | TCBA | 2.06 | 279.0 |
| 19 | Cicotte, E. | GW | TCBA | 2.06 | 170.0 |
| 20 | Plank, E. | TU | TCBA | 2.14 | 289.2 |
| 21 | Corridon, F. | PR | TCBA | 2.15 | 188.2 |
| 22 | Gaspar, H. | CS | TCBA | 2.16 | 253.2 |
| 23 | Mullin, G. | SO | TCBA | 2.20 | 278.1 |
| 24 | Fromme, A. | PR | TCBA | 2.29 | 298.2 |
| 25 | Rucker, N. | LT | TCBA | 2.34 | 304.1 |
| 26 | Morgan, C. | CS | TCBA | 2.34 | 326.2 |
| 27 | Wiltse, H. | BE | TCBA | 2.34 | 276.2 |
| 28 | Pfiester, J. | CL | TCBA | 2.34 | 222.2 |
| 29 | Lake, J. | LT | TCBA | 2.35 | 241.0 |
| 30 | Willis, V. | BR | TCBA | 2.37 | 295.2 |

The 30 players with the most Strikeouts

| Rank | Name | Tm | Lg | SO | IP |
|------|---------------|----|------|-----|-------|
| 1 | Rucker, N. | LT | TCBA | 272 | 304.1 |
| 2 | Brown, T. | BE | TCBA | 242 | 363.1 |
| 3 | Overall, O. | BR | TCBA | 238 | 322.0 |
| 4 | Ames, R. | HH | TCBA | 205 | 242.2 |
| 5 | Bender, C. | BU | TCBA | 186 | 294.2 |
| 6 | Moore, E. | HH | TCBA | 182 | 288.1 |
| 7 | Mathewson, C. | CL | TCBA | 181 | 314.2 |
| 8 | Smith, F. | LT | TCBA | 172 | 341.0 |
| 9 | Waddell, R. | PR | TCBA | 164 | 253.2 |
| 10 | Fromme, A. | PR | TCBA | 160 | 298.2 |
| 11 | Camnitz, H. | BR | TCBA | 154 | 304.1 |
| 12 | Moren, L. | ME | TCBA | 150 | 279.0 |
| 13 | Mullin, G. | SO | TCBA | 149 | 278.1 |
| 14 | Johnson, W. | TU | TCBA | 145 | 281.1 |
| 15 | Raymond, B. | BU | TCBA | 143 | 308.0 |
| 16 | Berger, H. | GW | TCBA | 140 | 231.2 |
| | Reulbach, E. | MI | TCBA | 140 | 291.0 |
| 18 | McQuillan, G. | PR | TCBA | 139 | 280.0 |
| | Plank, E. | TU | TCBA | 139 | 289.2 |
| 20 | Scott, J. | ME | TCBA | 130 | 244.1 |
| 21 | Bell, G. | GW | TCBA | 127 | 224.2 |
| 22 | Krause, H. | HP | TCBA | 126 | 231.0 |
| 23 | Ewing, B. | HP | TCBA | 125 | 241.2 |
| 24 | Wiltse, H. | BE | TCBA | 121 | 276.2 |
| 25 | Groom, B. | SO | TCBA | 119 | 207.2 |
| | Pfiester, J. | CL | TCBA | 119 | 222.2 |
| 27 | Walsh, E. | CS | TCBA | 118 | 258.0 |
| 28 | Lake, J. | LT | TCBA | 116 | 241.0 |
| 29 | Marquard, R. | BU | TCBA | 113 | 122.2 |
| | McIntire, H. | ME | TCBA | 113 | 197.1 |

The 31 players with the most Games Started

| Rank | Name | Tm | Lg | GS | IP-s |
|------|---------------|----|------|----|-------|
| 1 | Brown, T. | BE | TCBA | 41 | 347.0 |
| 2 | Young, C. | TU | TCBA | 40 | 318.2 |
| 3 | Raymond, B. | BU | TCBA | 39 | 305.0 |
| 4 | Smith, F. | LT | TCBA | 38 | 333.1 |
| | Summers, E. | BE | TCBA | 38 | 300.2 |
| | Camnitz, H. | BR | TCBA | 38 | 296.1 |
| | Johnson, W. | TU | TCBA | 38 | 272.2 |
| | Mullin, G. | SO | TCBA | 38 | 269.0 |
| 9 | Overall, O. | BR | TCBA | 37 | 313.2 |
| | Willis, V. | BR | TCBA | 37 | 288.2 |
| | Willett, E. | SO | TCBA | 37 | 246.1 |
| 12 | Plank, E. | TU | TCBA | 36 | 285.0 |
| 13 | Mathewson, C. | CL | TCBA | 35 | 309.2 |
| | Rucker, N. | LT | TCBA | 35 | 296.1 |
| | Fromme, A. | PR | TCBA | 35 | 296.0 |
| | Reulbach, E. | MI | TCBA | 35 | 289.2 |
| | Wiltse, H. | BE | TCBA | 35 | 273.2 |
| 18 | Morgan, C. | CS | TCBA | 34 | 306.2 |
| 19 | Powell, J. | MI | TCBA | 33 | 262.1 |
| 20 | Bender, C. | BU | TCBA | 32 | 279.0 |
| | Moore, E. | HH | TCBA | 32 | 273.1 |
| | Moren, L. | ME | TCBA | 32 | 268.0 |
| | Waddell, R. | PR | TCBA | 32 | 253.2 |
| 24 | McQuillan, G. | PR | TCBA | 31 | 275.2 |
| | Scott, J. | ME | TCBA | 31 | 243.2 |
| | Ewing, B. | HP | TCBA | 31 | 237.2 |
| 27 | Lake, J. | LT | TCBA | 30 | 238.1 |
| | Wright, L. | LI | TCBA | 30 | 200.2 |

3 players tied at 29

The 34 players with the most Complete Games

| Rank | Name | Tm | Lg | CG | GS |
|------|---------------|----|------|----|----|
| 1 | Morgan, C. | CS | TCBA | 30 | 34 |
| | Mathewson, C. | CL | TCBA | 30 | 35 |
| 3 | McQuillan, G. | PR | TCBA | 26 | 31 |
| 4 | Walsh, E. | CS | TCBA | 25 | 29 |
| | Bender, C. | BU | TCBA | 25 | 32 |
| | Smith, F. | LT | TCBA | 25 | 38 |
| 7 | Raymond, B. | BU | TCBA | 24 | 39 |
| | Brown, T. | BE | TCBA | 24 | 41 |
| 9 | Joss, A. | WA | TCBA | 23 | 29 |
| | Moore, E. | HH | TCBA | 23 | 32 |
| | Rucker, N. | LT | TCBA | 23 | 35 |
| | Overall, O. | BR | TCBA | 23 | 37 |
| 13 | Gaspar, H. | CS | TCBA | 22 | 27 |
| | Fromme, A. | PR | TCBA | 22 | 35 |
| | Reulbach, E. | MI | TCBA | 22 | 35 |
| 16 | Maddox, N. | CS | TCBA | 21 | 25 |
| | Moren, L. | ME | TCBA | 21 | 32 |
| 18 | Ames, R. | HH | TCBA | 20 | 28 |
| | Waddell, R. | PR | TCBA | 20 | 32 |
| 20 | Wiltse, H. | BE | TCBA | 19 | 35 |
| | Plank, E. | TU | TCBA | 19 | 36 |
| | Summers, E. | BE | TCBA | 19 | 38 |
| | Young, C. | TU | TCBA | 19 | 40 |
| 24 | White, D. | LI | TCBA | 18 | 21 |
| 25 | Bell, G. | GW | TCBA | 17 | 28 |
| | Scott, J. | ME | TCBA | 17 | 31 |

8 players tied at 16

The 34 players with the most Shutouts

| Rank | Name | Tm | Lg | SHO | GS |
|------|---------------|----|------|-----|----|
| 1 | Overall, O. | BR | TCBA | 9 | 37 |
| 2 | McQuillan, G. | PR | TCBA | 8 | 31 |
| 3 | Bender, C. | BU | TCBA | 7 | 32 |
| | Fromme, A. | PR | TCBA | 7 | 35 |
| | Mathewson, C. | CL | TCBA | 7 | 35 |
| | Summers, E. | BE | TCBA | 7 | 38 |
| 7 | Ewing, B. | HP | TCBA | 6 | 31 |
| | Moren, L. | ME | TCBA | 6 | 32 |
| | Powell, J. | MI | TCBA | 6 | 33 |
| | Raymond, B. | BU | TCBA | 6 | 39 |
| | Brown, T. | BE | TCBA | 6 | 41 |
| 12 | Maddox, N. | CS | TCBA | 5 | 25 |
| | Bell, G. | GW | TCBA | 5 | 28 |
| | Plank, E. | TU | TCBA | 5 | 36 |
| | Camnitz, H. | BR | TCBA | 5 | 38 |
| | Young, C. | TU | TCBA | 5 | 40 |
| 17 | Mattern, A. | LT | TCBA | 4 | 14 |
| | Killian, E. | GW | TCBA | 4 | 24 |
| | Burns, B. | TU | TCBA | 4 | 25 |
| | Joss, A. | WA | TCBA | 4 | 29 |
| | Walsh, E. | CS | TCBA | 4 | 29 |
| | Lake, J. | LT | TCBA | 4 | 30 |
| | Scott, J. | ME | TCBA | 4 | 31 |
| | Waddell, R. | PR | TCBA | 4 | 32 |
| | Morgan, C. | CS | TCBA | 4 | 34 |
| | Reulbach, E. | MI | TCBA | 4 | 35 |
| | Rucker, N. | LT | TCBA | 4 | 35 |
| | Mullin, G. | SO | TCBA | 4 | 38 |
| | Smith, F. | LT | TCBA | 4 | 38 |

5 players tied at 3

The 30 players with the most Innings Pitched

| Rank | Name | Tm | Lg | IP | G |
|------|---------------|----|------|-------|----|
| 1 | Brown, T. | BE | TCBA | 363.1 | 47 |
| 2 | Smith, F. | LT | TCBA | 341.0 | 44 |
| 3 | Morgan, C. | CS | TCBA | 326.2 | 44 |
| 4 | Overall, O. | BR | TCBA | 322.0 | 43 |
| 5 | Young, C. | TU | TCBA | 318.2 | 40 |
| 6 | Mathewson, C. | CL | TCBA | 314.2 | 38 |
| 7 | Raymond, B. | BU | TCBA | 308.0 | 42 |
| 8 | Rucker, N. | LT | TCBA | 304.1 | 39 |
| | Camnitz, H. | BR | TCBA | 304.1 | 43 |
| 10 | Summers, E. | BE | TCBA | 300.2 | 38 |
| 11 | Fromme, A. | PR | TCBA | 298.2 | 37 |
| 12 | Willis, V. | BR | TCBA | 295.2 | 42 |
| 13 | Bender, C. | BU | TCBA | 294.2 | 37 |
| 14 | Reulbach, E. | MI | TCBA | 291.0 | 37 |
| 15 | Plank, E. | TU | TCBA | 289.2 | 38 |
| 16 | Moore, E. | HH | TCBA | 288.1 | 39 |
| 17 | Johnson, W. | TU | TCBA | 281.1 | 44 |
| 18 | McQuillan, G. | PR | TCBA | 280.0 | 36 |
| 19 | Moren, L. | ME | TCBA | 279.0 | 36 |
| 20 | Mullin, G. | SO | TCBA | 278.1 | 44 |
| 21 | Wiltse, H. | BE | TCBA | 276.2 | 37 |
| 22 | Powell, J. | MI | TCBA | 264.1 | 35 |
| 23 | Joss, A. | WA | TCBA | 262.2 | 35 |
| 24 | Walsh, E. | CS | TCBA | 258.0 | 31 |
| 25 | Willett, E. | SO | TCBA | 255.0 | 45 |
| 26 | Waddell, R. | PR | TCBA | 253.2 | 32 |
| | Gaspar, H. | CS | TCBA | 253.2 | 36 |
| 28 | Scott, J. | ME | TCBA | 244.1 | 32 |
| 29 | Arellanes, F. | BE | TCBA | 244.0 | 44 |
| 30 | Ames, R. | HH | TCBA | 242.2 | 32 |

The 30 players with the lowest Walks Per 9 Innings

| Rank | Name | Tm | Lg | BB/9 | IP |
|------|---------------|----|------|------|-------|
| 1 | Phillippe, D. | BR | TCBA | .9 | 113.0 |
| 2 | Mathewson, C. | CL | TCBA | 1.3 | 314.2 |
| 3 | Joss, A. | WA | TCBA | 1.4 | 262.2 |
| 4 | Maddox, N. | CS | TCBA | 1.5 | 214.0 |
| 5 | Speer, K. | CL | TCBA | 1.6 | 119.2 |
| 6 | Suggs, G. | ME | TCBA | 1.6 | 56.1 |
| 7 | McQuillan, G. | PR | TCBA | 1.6 | 280.0 |
| 8 | Olmstead, F. | HP | TCBA | 1.6 | 60.0 |
| 9 | Brown, T. | BE | TCBA | 1.7 | 363.1 |
| 10 | Sparks, T. | SO | TCBA | 1.7 | 121.2 |
| 11 | Higgins, E. | LI | TCBA | 1.8 | 171.0 |
| 12 | Campbell, B. | WA | TCBA | 1.9 | 174.1 |
| 13 | Leever, S. | MI | TCBA | 1.9 | 80.2 |
| 14 | Smith, C. | HP | TCBA | 1.9 | 149.2 |
| 15 | Hughes, L. | PR | TCBA | 2.0 | 115.1 |
| 16 | Gaspar, H. | CS | TCBA | 2.0 | 253.2 |
| 17 | Summers, E. | BE | TCBA | 2.0 | 300.2 |
| 18 | Stremmel, P. | LI | TCBA | 2.0 | 58.1 |
| 19 | Bender, C. | BU | TCBA | 2.0 | 294.2 |
| 20 | Suter, R. | MI | TCBA | 2.0 | 98.0 |
| 21 | Berger, H. | GW | TCBA | 2.1 | 231.2 |
| 22 | Leifield, L. | WA | TCBA | 2.1 | 224.1 |
| 23 | Mattern, A. | LT | TCBA | 2.1 | 128.1 |
| 24 | Hughes, T. | CL | TCBA | 2.1 | 135.1 |
| 25 | Arellanes, F. | BE | TCBA | 2.2 | 244.0 |
| 26 | Sallee, S. | HP | TCBA | 2.2 | 231.1 |
| 27 | Powell, J. | MI | TCBA | 2.2 | 264.1 |
| 28 | Owen, F. | LI | TCBA | 2.2 | 74.1 |
| 29 | Krause, H. | HP | TCBA | 2.2 | 231.0 |
| 30 | Burns, B. | TU | TCBA | 2.2 | 222.0 |

The 30 players with the highest Strikeouts Per 9 Innings

| Rank | Name | Tm | Lg | SO/9 | IP |
|------|------------------|----|------|------|-------|
| 1 | Marquard, R. | BU | TCBA | 8.3 | 122.2 |
| 2 | Rucker, N. | LT | TCBA | 8.0 | 304.1 |
| 3 | Lafitte, E. | LI | TCBA | 7.6 | 61.1 |
| 4 | Ames, R. | HH | TCBA | 7.6 | 242.2 |
| 5 | Steele, E. | ME | TCBA | 6.7 | 71.2 |
| 6 | Overall, O. | BR | TCBA | 6.7 | 322.0 |
| 7 | Suter, R. | MI | TCBA | 6.5 | 98.0 |
| 8 | Dygart, J. | MI | TCBA | 6.5 | 141.1 |
| 9 | Vickers, R. | LI | TCBA | 6.2 | 65.1 |
| 10 | Adams, B. | ME | TCBA | 6.0 | 136.1 |
| 11 | Brown, T. | BE | TCBA | 6.0 | 363.1 |
| 12 | Waddell, R. | PR | TCBA | 5.8 | 253.2 |
| 13 | Suggs, G. | ME | TCBA | 5.8 | 56.1 |
| 14 | Collins, R. | BU | TCBA | 5.7 | 77.1 |
| 15 | Bender, C. | BU | TCBA | 5.7 | 294.2 |
| 16 | Moore, E. | HH | TCBA | 5.7 | 288.1 |
| 17 | White, K. | HH | TCBA | 5.7 | 141.0 |
| 18 | Bailey, B. | LT | TCBA | 5.5 | 133.1 |
| 19 | Berger, H. | GW | TCBA | 5.4 | 231.2 |
| 20 | Hughes, T. | CL | TCBA | 5.4 | 135.1 |
| 21 | Scanlan, D. | HP | TCBA | 5.4 | 127.1 |
| 22 | Ferguson, G. | WA | TCBA | 5.4 | 112.1 |
| 23 | Howell, H. | BE | TCBA | 5.3 | 86.1 |
| 24 | Rhodes, C. | CS | TCBA | 5.2 | 91.1 |
| 25 | Coveleski, H. | CL | TCBA | 5.2 | 149.1 |
| 26 | Higginbotham, I. | ME | TCBA | 5.2 | 99.0 |
| 27 | Mathewson, C. | CL | TCBA | 5.2 | 314.2 |
| 28 | Groom, B. | SO | TCBA | 5.2 | 207.2 |
| 29 | McIntire, H. | ME | TCBA | 5.2 | 197.1 |
| 30 | Bell, G. | GW | TCBA | 5.1 | 224.2 |

The 30 players with the highest Strikeouts to Walks

| Rank | Name | Tm | Lg | SO/BB | IP |
|------|---------------|----|------|-------|-------|
| 1 | Brown, T. | BE | TCBA | 3.6 | 363.1 |
| 2 | Mathewson, C. | CL | TCBA | 3.5 | 314.2 |
| 3 | Suter, R. | MI | TCBA | 3.2 | 98.0 |
| 4 | Phillippe, D. | BR | TCBA | 3.0 | 113.0 |
| | Suggs, G. | ME | TCBA | 3.0 | 56.1 |
| 6 | Bender, C. | BU | TCBA | 2.8 | 294.2 |
| 7 | Rucker, N. | LT | TCBA | 2.7 | 304.1 |
| 8 | Lafitte, E. | LI | TCBA | 2.7 | 61.1 |
| 9 | Overall, O. | BR | TCBA | 2.6 | 322.0 |
| 10 | Berger, H. | GW | TCBA | 2.6 | 231.2 |
| 11 | McQuillan, G. | PR | TCBA | 2.6 | 280.0 |
| 12 | Adams, B. | ME | TCBA | 2.5 | 136.1 |
| 13 | Steele, E. | ME | TCBA | 2.5 | 71.2 |
| 14 | Hughes, T. | CL | TCBA | 2.5 | 135.1 |
| 15 | Waddell, R. | PR | TCBA | 2.4 | 253.2 |
| 16 | Marquard, R. | BU | TCBA | 2.4 | 122.2 |
| 17 | Collins, R. | BU | TCBA | 2.3 | 77.1 |
| 18 | Howell, H. | BE | TCBA | 2.3 | 86.1 |
| 19 | Ames, R. | HH | TCBA | 2.3 | 242.2 |
| 20 | Moore, E. | HH | TCBA | 2.1 | 288.1 |
| 21 | Bell, G. | GW | TCBA | 2.1 | 224.2 |
| 22 | Krause, H. | HP | TCBA | 2.1 | 231.0 |
| 23 | Speer, K. | CL | TCBA | 2.1 | 119.2 |
| 24 | Smith, C. | HP | TCBA | 2.1 | 149.2 |
| 25 | Pfiester, J. | CL | TCBA | 2.0 | 222.2 |
| 26 | Vickers, R. | LI | TCBA | 2.0 | 65.1 |
| 27 | Smith, F. | LT | TCBA | 1.9 | 341.0 |
| 28 | Hughes, L. | PR | TCBA | 1.9 | 115.1 |
| 29 | Sparks, T. | SO | TCBA | 1.9 | 121.2 |
| 30 | Camnitz, H. | BR | TCBA | 1.9 | 304.1 |

The 31 players with the most Games Played

| Rank | Name | Tm | Lg | G | IP |
|------|---------------|----|------|----|-------|
| 1 | Krause, H. | HP | TCBA | 48 | 231.0 |
| 2 | Brown, T. | BE | TCBA | 47 | 363.1 |
| 3 | Willett, E. | SO | TCBA | 45 | 255.0 |
| 4 | Smith, F. | LT | TCBA | 44 | 341.0 |
| | Morgan, C. | CS | TCBA | 44 | 326.2 |
| | Johnson, W. | TU | TCBA | 44 | 281.1 |
| | Mullin, G. | SO | TCBA | 44 | 278.1 |
| | Arellanes, F. | BE | TCBA | 44 | 244.0 |
| 9 | Overall, O. | BR | TCBA | 43 | 322.0 |
| | Camnitz, H. | BR | TCBA | 43 | 304.1 |
| 11 | Raymond, B. | BU | TCBA | 42 | 308.0 |
| | Willis, V. | BR | TCBA | 42 | 295.2 |
| 13 | Young, C. | TU | TCBA | 40 | 318.2 |
| | Sallee, S. | HP | TCBA | 40 | 231.1 |
| | Groom, B. | SO | TCBA | 40 | 207.2 |
| | Rowan, J. | TU | TCBA | 40 | 104.2 |
| | Brandom, C. | TU | TCBA | 40 | 44.0 |
| 18 | Rucker, N. | LT | TCBA | 39 | 304.1 |
| | Moore, E. | HH | TCBA | 39 | 288.1 |
| | Burns, B. | TU | TCBA | 39 | 222.0 |
| | Crandall, D. | SO | TCBA | 39 | 54.1 |
| | Hagerman, R. | SO | TCBA | 39 | 51.2 |
| 23 | Mathewson, C. | CL | TCBA | 38 | 314.2 |
| | Summers, E. | BE | TCBA | 38 | 300.2 |
| | Plank, E. | TU | TCBA | 38 | 289.2 |
| | Richie, L. | MI | TCBA | 38 | 175.1 |
| | Higgins, E. | LI | TCBA | 38 | 171.0 |

4 players tied at 37

The 36 players with the most Games Finished

| Rank | Name | Tm | Lg | GF | GIR |
|------|------------------|----|------|----|-----|
| 1 | Brandom, C. | TU | TCBA | 29 | 40 |
| 2 | Wood, W. | BR | TCBA | 22 | 25 |
| | Higginbotham, I. | ME | TCBA | 22 | 28 |
| | Hagerman, R. | SO | TCBA | 22 | 39 |
| 5 | Van Dyke, B. | HH | TCBA | 21 | 23 |
| 6 | Krause, H. | HP | TCBA | 20 | 23 |
| | Dubuc, J. | GW | TCBA | 20 | 27 |
| 8 | Upp, J. | WA | TCBA | 18 | 20 |
| 9 | Suggs, G. | ME | TCBA | 17 | 19 |
| | Works, R. | PR | TCBA | 17 | 21 |
| | Kroh, R. | SO | TCBA | 17 | 25 |
| | Liebhart, G. | BU | TCBA | 17 | 25 |
| 13 | Arellanes, F. | BE | TCBA | 16 | 18 |
| | Quinn, J. | LT | TCBA | 16 | 19 |
| 15 | Olmstead, F. | HP | TCBA | 14 | 20 |
| | Phillippe, D. | BR | TCBA | 14 | 22 |
| | Knetzer, E. | BR | TCBA | 14 | 23 |
| 18 | Frock, S. | BU | TCBA | 13 | 19 |
| | Karger, E. | TU | TCBA | 13 | 20 |
| | Witherup, R. | GW | TCBA | 13 | 21 |
| | Suter, R. | MI | TCBA | 13 | 26 |
| 22 | Hall, S. | HH | TCBA | 12 | 15 |
| | Scanlan, D. | HP | TCBA | 12 | 17 |
| | Richie, L. | MI | TCBA | 12 | 18 |
| | Vickers, R. | LI | TCBA | 12 | 27 |

11 players tied at 11

The 40 players with the most Saves

| Rank | Name | Tm | Lg | SV | SOPP |
|------|------------------|----|------|----|-------|
| 1 | Wood, W. | BR | TCBA | 22 | 91.7 |
| 2 | Hagerman, R. | SO | TCBA | 11 | 73.3 |
| 3 | Kroh, R. | SO | TCBA | 7 | 77.8 |
| 4 | Suter, R. | MI | TCBA | 6 | 75.0 |
| | Brandom, C. | TU | TCBA | 6 | 60.0 |
| 6 | Krause, H. | HP | TCBA | 5 | 71.4 |
| | Phillippe, D. | BR | TCBA | 5 | 55.6 |
| | Arellanes, F. | BE | TCBA | 5 | 50.0 |
| 9 | Dorner, G. | BU | TCBA | 4 | 100.0 |
| | Adams, B. | ME | TCBA | 4 | 80.0 |
| | Liebhardt, G. | BU | TCBA | 4 | 66.7 |
| | Works, R. | PR | TCBA | 4 | 57.1 |
| 13 | Bailey, B. | LT | TCBA | 3 | 100.0 |
| | Carmichael, C. | BE | TCBA | 3 | 100.0 |
| | Cicotte, E. | GW | TCBA | 3 | 100.0 |
| | Otis, H. | CL | TCBA | 3 | 100.0 |
| | Upp, J. | WA | TCBA | 3 | 100.0 |
| | Wood, J. | PR | TCBA | 3 | 100.0 |
| | Burns, B. | TU | TCBA | 3 | 75.0 |
| | Higginbotham, I. | ME | TCBA | 3 | 75.0 |
| | Higgins, E. | LI | TCBA | 3 | 75.0 |
| | Overall, O. | BR | TCBA | 3 | 75.0 |
| | Suggs, G. | ME | TCBA | 3 | 75.0 |
| | Richie, L. | MI | TCBA | 3 | 60.0 |

16 players tied at 2

The 35 players with the most Holds

| Rank | Name | Tm | Lg | HLD | GIR |
|------|----------------|----|------|-----|-----|
| 1 | Groom, B. | SO | TCBA | 4 | 15 |
| | Castleton, R. | TU | TCBA | 4 | 34 |
| | Crandall, D. | SO | TCBA | 4 | 36 |
| 4 | Sparks, T. | SO | TCBA | 3 | 15 |
| | Atkins, T. | LI | TCBA | 3 | 24 |
| | Rowan, J. | TU | TCBA | 3 | 31 |
| 7 | Booles, R. | SO | TCBA | 2 | 12 |
| | Falkenberg, C. | SO | TCBA | 2 | 13 |
| | Rose, C. | LI | TCBA | 2 | 19 |
| | Suter, R. | MI | TCBA | 2 | 26 |
| | Harmon, B. | SO | TCBA | 2 | 28 |
| | Hagerman, R. | SO | TCBA | 2 | 39 |

23 players tied at 1

The 48 players with the most Blown Saves

| Rank | Name | Tm | Lg | BS | GIR |
|------|---------------|----|------|----|-----|
| 1 | Arellanes, F. | BE | TCBA | 4 | 18 |
| | Phillippe, D. | BR | TCBA | 4 | 22 |
| 3 | Pape, L. | WA | TCBA | 3 | 10 |
| | Olmstead, F. | HP | TCBA | 3 | 20 |
| | Works, R. | PR | TCBA | 3 | 21 |
| | Brandom, C. | TU | TCBA | 3 | 40 |
| 7 | Fromme, A. | PR | TCBA | 2 | 2 |
| | Stremmel, P. | LI | TCBA | 2 | 23 |
| | Atkins, T. | LI | TCBA | 2 | 24 |
| | Crandall, D. | SO | TCBA | 2 | 36 |
| | Hagerman, R. | SO | TCBA | 2 | 39 |

37 players tied at 1

The 30 players with the lowest Baserunners Per 9 Innings

| Rank | Name | Tm | Lg | BR/9 | IP |
|------|----------------|----|------|------|-------|
| 1 | Mathewson, C. | CL | TCBA | 6.5 | 314.2 |
| 2 | Overall, O. | BR | TCBA | 7.0 | 322.0 |
| 3 | Suggs, G. | ME | TCBA | 7.0 | 56.1 |
| 4 | Bender, C. | BU | TCBA | 7.2 | 294.2 |
| 5 | Brown, T. | BE | TCBA | 7.3 | 363.1 |
| 6 | Krause, H. | HP | TCBA | 7.7 | 231.0 |
| 7 | Walsh, E. | CS | TCBA | 7.7 | 258.0 |
| 8 | Smith, F. | LT | TCBA | 8.1 | 341.0 |
| 9 | Joss, A. | WA | TCBA | 8.2 | 262.2 |
| 10 | Kroh, R. | SO | TCBA | 8.2 | 93.1 |
| 11 | Summers, E. | BE | TCBA | 8.3 | 300.2 |
| 12 | McQuillan, G. | PR | TCBA | 8.4 | 280.0 |
| 13 | Young, C. | TU | TCBA | 8.4 | 318.2 |
| 14 | Hagerman, R. | SO | TCBA | 8.7 | 51.2 |
| 15 | Camnitz, H. | BR | TCBA | 8.8 | 304.1 |
| 16 | Leever, S. | MI | TCBA | 8.8 | 80.2 |
| 17 | Maddox, N. | CS | TCBA | 8.9 | 214.0 |
| 18 | Reulbach, E. | MI | TCBA | 9.0 | 291.0 |
| 19 | Adams, B. | ME | TCBA | 9.0 | 136.1 |
| 20 | Phillippe, D. | BR | TCBA | 9.4 | 113.0 |
| 21 | Plank, E. | TU | TCBA | 9.4 | 289.2 |
| 22 | Pfiester, J. | CL | TCBA | 9.5 | 222.2 |
| 23 | Powell, J. | MI | TCBA | 9.6 | 264.1 |
| 24 | Gaspar, H. | CS | TCBA | 9.6 | 253.2 |
| 25 | Moren, L. | ME | TCBA | 9.6 | 279.0 |
| 26 | Moore, E. | HH | TCBA | 9.7 | 288.1 |
| 27 | Arellanes, F. | BE | TCBA | 9.7 | 244.0 |
| 28 | Falkenberg, C. | SO | TCBA | 9.8 | 145.2 |
| 29 | Fromme, A. | PR | TCBA | 9.9 | 298.2 |
| 30 | Leifield, L. | WA | TCBA | 9.9 | 224.1 |

fielding

The 16 players with the highest Fielding Average at Second Base

| Rank | Name | Tm | Lg | FLD | INN |
|------|---------------|----|------|------|--------|
| 1 | McConnell, A. | BU | TCBA | .982 | 1262.1 |
| 2 | Miller, D. | MI | TCBA | .976 | 1218.2 |
| 3 | Collins, E. | CL | TCBA | .973 | 1314.1 |
| 4 | Knabe, O. | GW | TCBA | .973 | 895.1 |
| 5 | Atz, J. | LI | TCBA | .970 | 798.1 |
| 6 | Lajoie, N. | BR | TCBA | .966 | 1035.0 |
| 7 | Evers, J. | HH | TCBA | .966 | 958.1 |
| 8 | Shean, D. | HP | TCBA | .962 | 977.1 |
| 9 | Williams, J. | ME | TCBA | .962 | 1123.1 |
| 10 | Doyle, L. | SO | TCBA | .961 | 1072.0 |
| 11 | Alperman, W. | LT | TCBA | .959 | 982.0 |
| 12 | Charles, C. | PR | TCBA | .954 | 945.0 |
| 13 | Huggins, M. | WA | TCBA | .952 | 810.0 |
| 14 | Meade, L. | BE | TCBA | .941 | 801.2 |
| 15 | Starr, C. | CS | TCBA | .927 | 689.1 |
| 16 | LaPorte, F. | TU | TCBA | .917 | 593.0 |

The 16 players with the highest Range at Second Base

| Rank | Name | Tm | Lg | RNG | INN |
|------|---------------|----|------|------|--------|
| 1 | Atz, J. | LI | TCBA | 6.14 | 798.1 |
| 2 | Huggins, M. | WA | TCBA | 5.99 | 810.0 |
| 3 | LaPorte, F. | TU | TCBA | 5.84 | 593.0 |
| 4 | McConnell, A. | BU | TCBA | 5.84 | 1262.1 |
| 5 | Miller, D. | MI | TCBA | 5.83 | 1218.2 |
| 6 | Collins, E. | CL | TCBA | 5.77 | 1314.1 |
| 7 | Williams, J. | ME | TCBA | 5.43 | 1123.1 |
| 8 | Evers, J. | HH | TCBA | 5.40 | 958.1 |
| 9 | Knabe, O. | GW | TCBA | 5.38 | 895.1 |
| 10 | Doyle, L. | SO | TCBA | 5.37 | 1072.0 |
| 11 | Shean, D. | HP | TCBA | 5.37 | 977.1 |
| 12 | Alperman, W. | LT | TCBA | 5.33 | 982.0 |
| 13 | Charles, C. | PR | TCBA | 5.19 | 945.0 |
| 14 | Meade, L. | BE | TCBA | 5.02 | 801.2 |
| 15 | Starr, C. | CS | TCBA | 4.99 | 689.1 |
| 16 | Lajoie, N. | BR | TCBA | 4.77 | 1035.0 |

The 30 players with the most Double Plays at Second Base

| Rank | Name | Tm | Lg | DP | INN |
|------|---------------|----|------|----|--------|
| 1 | McConnell, A. | BU | TCBA | 80 | 1262.1 |
| 2 | Collins, E. | CL | TCBA | 68 | 1314.1 |
| 3 | Miller, D. | MI | TCBA | 64 | 1218.2 |
| 4 | Alperman, W. | LT | TCBA | 61 | 982.0 |
| 5 | Evers, J. | HH | TCBA | 60 | 958.1 |
| 6 | Williams, J. | ME | TCBA | 56 | 1123.1 |
| 7 | Atz, J. | LI | TCBA | 52 | 798.1 |
| | Doyle, L. | SO | TCBA | 52 | 1072.0 |
| 9 | Lajoie, N. | BR | TCBA | 50 | 1035.0 |
| 10 | Charles, C. | PR | TCBA | 44 | 945.0 |
| 11 | Knabe, O. | GW | TCBA | 41 | 895.1 |
| 12 | Huggins, M. | WA | TCBA | 37 | 810.0 |
| | Shean, D. | HP | TCBA | 37 | 977.1 |
| 14 | Meade, L. | BE | TCBA | 30 | 801.2 |
| 15 | Starr, C. | CS | TCBA | 29 | 689.1 |
| 16 | LaPorte, F. | TU | TCBA | 28 | 593.0 |
| 17 | Delahanty, J. | SO | TCBA | 26 | 302.1 |
| 18 | Turner, T. | CS | TCBA | 25 | 466.2 |
| 19 | French, C. | HP | TCBA | 19 | 355.1 |
| 20 | Hulswitt, R. | BE | TCBA | 18 | 508.0 |
| 21 | Ward, J. | GW | TCBA | 17 | 376.2 |
| 22 | McEaney, J. | LI | TCBA | 16 | 244.1 |
| | Herzog, B. | LI | TCBA | 16 | 246.2 |
| | Osteen, C. | HH | TCBA | 16 | 281.0 |
| 25 | Perring, G. | LT | TCBA | 12 | 248.0 |
| 26 | Hummel, J. | TU | TCBA | 11 | 348.0 |
| 27 | Schaefer, G. | MI | TCBA | 10 | 144.0 |
| | Pio, P. | TU | TCBA | 10 | 274.0 |
| 29 | Killefer, R. | WA | TCBA | 9 | 204.0 |
| | Mowrey, M. | WA | TCBA | 9 | 249.2 |

The 16 players with the highest Fielding Average at Third Base

| Rank | Name | Tm | Lg | FLD | INN |
|------|----------------|----|------|------|--------|
| 1 | Grant, E. | LT | TCBA | .966 | 1391.2 |
| 2 | Lennox, E. | TU | TCBA | .949 | 999.1 |
| 3 | Austin, J. | WA | TCBA | .947 | 1058.1 |
| 4 | Moriarty, G. | BU | TCBA | .944 | 1028.1 |
| 5 | Devlin, A. | GW | TCBA | .941 | 1147.2 |
| 6 | Tannehill, L. | ME | TCBA | .937 | 1124.0 |
| 7 | Lobert, H. | HH | TCBA | .935 | 1226.0 |
| 8 | Steinfeldt, H. | CL | TCBA | .935 | 1285.1 |
| 9 | Lord, H. | HP | TCBA | .931 | 1185.2 |
| 10 | Wood, W. | BR | TCBA | .930 | 1081.0 |
| 11 | Byrne, B. | PR | TCBA | .930 | 1345.2 |
| 12 | Sweeney, B. | LI | TCBA | .907 | 1201.0 |
| 13 | Baker, H. | SO | TCBA | .899 | 1183.1 |
| 14 | Purtell, B. | CS | TCBA | .898 | 937.0 |
| 15 | Smith, L. | MI | TCBA | .892 | 775.0 |
| 16 | Barbeau, J. | BE | TCBA | .891 | 1287.2 |

The 16 players with the highest Range at Third Base

| Rank | Name | Tm | Lg | RNG | INN |
|------|----------------|----|------|------|--------|
| 1 | Austin, J. | WA | TCBA | 2.74 | 1058.1 |
| 2 | Lennox, E. | TU | TCBA | 2.69 | 999.1 |
| 3 | Smith, L. | MI | TCBA | 2.59 | 775.0 |
| 4 | Devlin, A. | GW | TCBA | 2.51 | 1147.2 |
| 5 | Baker, H. | SO | TCBA | 2.49 | 1183.1 |
| 6 | Purtell, B. | CS | TCBA | 2.46 | 937.0 |
| 7 | Lord, H. | HP | TCBA | 2.45 | 1185.2 |
| 8 | Barbeau, J. | BE | TCBA | 2.41 | 1287.2 |
| 9 | Byrne, B. | PR | TCBA | 2.41 | 1345.2 |
| 10 | Sweeney, B. | LI | TCBA | 2.41 | 1201.0 |
| 11 | Grant, E. | LT | TCBA | 2.38 | 1391.2 |
| 12 | Tannehill, L. | ME | TCBA | 2.38 | 1124.0 |
| 13 | Lobert, H. | HH | TCBA | 2.23 | 1226.0 |
| 14 | Moriarty, G. | BU | TCBA | 2.22 | 1028.1 |
| 15 | Steinfeldt, H. | CL | TCBA | 2.21 | 1285.1 |
| 16 | Wood, W. | BR | TCBA | 2.11 | 1081.0 |

The 30 players with the most Double Plays at Third Base

| Rank | Name | Tm | Lg | DP | INN |
|------|----------------|----|------|----|--------|
| 1 | Grant, E. | LT | TCBA | 29 | 1391.2 |
| 2 | Steinfeldt, H. | CL | TCBA | 18 | 1285.1 |
| 3 | Lobert, H. | HH | TCBA | 11 | 1226.0 |
| | Byrne, B. | PR | TCBA | 11 | 1345.2 |
| 5 | Devlin, A. | GW | TCBA | 9 | 1147.2 |
| | Baker, H. | SO | TCBA | 9 | 1183.1 |
| | Lord, H. | HP | TCBA | 9 | 1185.2 |
| | Sweeney, B. | LI | TCBA | 9 | 1201.0 |
| 9 | Lennox, E. | TU | TCBA | 8 | 999.1 |
| | Moriarty, G. | BU | TCBA | 8 | 1028.1 |
| 11 | Purtell, B. | CS | TCBA | 6 | 937.0 |
| | Austin, J. | WA | TCBA | 6 | 1058.1 |
| 13 | Smith, L. | MI | TCBA | 5 | 775.0 |
| | Wood, W. | BR | TCBA | 5 | 1081.0 |
| | Tannehill, L. | ME | TCBA | 5 | 1124.0 |
| 16 | Barbeau, J. | BE | TCBA | 4 | 1287.2 |
| 17 | Pio, P. | TU | TCBA | 3 | 319.2 |
| | Schaefer, G. | MI | TCBA | 3 | 351.1 |
| 19 | Downey, T. | SO | TCBA | 2 | 60.0 |
| | Herzog, B. | LI | TCBA | 2 | 70.1 |
| | Dolan, C. | BR | TCBA | 2 | 174.2 |
| | Tuckey, T. | CS | TCBA | 2 | 420.1 |
| 23 | McAleese, J. | ME | TCBA | 1 | 17.1 |
| | Isbell, F. | WA | TCBA | 1 | 34.0 |
| | Ferris, H. | PR | TCBA | 1 | 41.1 |
| | Myers, H. | LI | TCBA | 1 | 44.0 |
| | Storke, A. | GW | TCBA | 1 | 58.0 |
| | Sajdak, D. | GW | TCBA | 1 | 159.0 |
| | Keefer, A. | ME | TCBA | 1 | 231.2 |
| | O'Leary, C. | MI | TCBA | 1 | 237.2 |

The 16 players with the highest Fielding Average at Shortstop

| Rank | Name | Tm | Lg | FLD | INN |
|------|---------------|----|------|------|--------|
| 1 | Doolan, M. | LT | TCBA | .974 | 1367.1 |
| 2 | Wagner, H. | WA | TCBA | .961 | 1209.1 |
| 3 | McBride, G. | BU | TCBA | .958 | 1284.1 |
| 4 | Egan, D. | MI | TCBA | .956 | 1093.2 |
| 5 | Bridwell, A. | CL | TCBA | .948 | 1127.0 |
| 6 | Tinker, J. | PR | TCBA | .938 | 1162.2 |
| 7 | Parent, F. | BE | TCBA | .935 | 1049.1 |
| 8 | McInnis, S. | LI | TCBA | .933 | 647.0 |
| 9 | Bush, D. | CS | TCBA | .930 | 1351.1 |
| 10 | Barry, J. | ME | TCBA | .929 | 774.2 |
| 11 | Downey, T. | SO | TCBA | .928 | 779.1 |
| 12 | Wagner, H. | TU | TCBA | .928 | 1037.1 |
| | Wallace, B. | HP | TCBA | .928 | 793.0 |
| 14 | Storke, A. | GW | TCBA | .923 | 655.0 |
| 15 | Fletcher, A. | HH | TCBA | .922 | 810.1 |
| 16 | Elberfeld, K. | BR | TCBA | .922 | 923.1 |

The 16 players with the highest Range at Shortstop

| Rank | Name | Tm | Lg | RNG | INN |
|------|---------------|----|------|------|--------|
| 1 | McInnis, S. | LI | TCBA | 6.73 | 647.0 |
| 2 | McBride, G. | BU | TCBA | 6.26 | 1284.1 |
| 3 | Egan, D. | MI | TCBA | 6.23 | 1093.2 |
| 4 | Wallace, B. | HP | TCBA | 6.13 | 793.0 |
| 5 | Wagner, H. | WA | TCBA | 5.98 | 1209.1 |
| 6 | Bridwell, A. | CL | TCBA | 5.97 | 1127.0 |
| 7 | Doolan, M. | LT | TCBA | 5.76 | 1367.1 |
| 8 | Elberfeld, K. | BR | TCBA | 5.72 | 923.1 |
| 9 | Fletcher, A. | HH | TCBA | 5.65 | 810.1 |
| 10 | Downey, T. | SO | TCBA | 5.53 | 779.1 |
| 11 | Bush, D. | CS | TCBA | 5.51 | 1351.1 |
| 12 | Wagner, H. | TU | TCBA | 5.47 | 1037.1 |
| 13 | Barry, J. | ME | TCBA | 5.45 | 774.2 |
| 14 | Parent, F. | BE | TCBA | 5.45 | 1049.1 |
| 15 | Storke, A. | GW | TCBA | 5.43 | 655.0 |
| 16 | Tinker, J. | PR | TCBA | 5.43 | 1162.2 |

The 31 players with the most Double Plays at Shortstop

| Rank | Name | Tm | Lg | DP | INN |
|------|---------------|----|------|----|--------|
| 1 | McBride, G. | BU | TCBA | 96 | 1284.1 |
| 2 | Doolan, M. | LT | TCBA | 90 | 1367.1 |
| 3 | Egan, D. | MI | TCBA | 77 | 1093.2 |
| | Wagner, H. | WA | TCBA | 77 | 1209.1 |
| | Bush, D. | CS | TCBA | 77 | 1351.1 |
| 6 | Bridwell, A. | CL | TCBA | 74 | 1127.0 |
| 7 | Tinker, J. | PR | TCBA | 66 | 1162.2 |
| 8 | McInnis, S. | LI | TCBA | 57 | 647.0 |
| | Parent, F. | BE | TCBA | 57 | 1049.1 |
| 10 | Fletcher, A. | HH | TCBA | 55 | 810.1 |
| 11 | Downey, T. | SO | TCBA | 52 | 779.1 |
| 12 | Elberfeld, K. | BR | TCBA | 50 | 923.1 |
| 13 | Wallace, B. | HP | TCBA | 49 | 793.0 |
| 14 | Barry, J. | ME | TCBA | 45 | 774.2 |
| 15 | Wagner, H. | TU | TCBA | 43 | 1037.1 |
| 16 | Storke, A. | GW | TCBA | 38 | 655.0 |
| 17 | Ball, N. | SO | TCBA | 34 | 512.0 |
| | Osteen, C. | HH | TCBA | 34 | 525.1 |
| | Knight, J. | ME | TCBA | 34 | 566.2 |
| 20 | Hartzell, R. | HP | TCBA | 31 | 564.2 |
| 21 | Dahlen, B. | GW | TCBA | 29 | 528.2 |
| 22 | Moriarty, B. | MI | TCBA | 18 | 228.1 |
| | Nicholls, S. | BE | TCBA | 18 | 261.2 |
| 24 | Herzog, B. | LI | TCBA | 17 | 289.0 |
| 25 | Myers, H. | LI | TCBA | 15 | 224.0 |
| 26 | Stem, F. | BR | TCBA | 14 | 231.2 |
| | Hummel, J. | TU | TCBA | 14 | 282.2 |
| 28 | Zimmerman, H. | BR | TCBA | 10 | 187.2 |
| 29 | McElveen, P. | CL | TCBA | 9 | 139.1 |

2 players tied at 8

The 8 players with the highest Fielding Average in Left Field

| Rank | Name | Tm | Lg | FLD | INN |
|------|---------------|----|------|------|--------|
| 1 | Murphy, D. | PR | TCBA | .996 | 928.0 |
| 2 | McIntyre, M. | CS | TCBA | .991 | 1223.2 |
| 3 | Evans, S. | SO | TCBA | .978 | 747.2 |
| 4 | Delahanty, J. | BU | TCBA | .977 | 964.2 |
| 5 | Oakes, R. | BR | TCBA | .974 | 783.2 |
| 6 | Keeler, W. | LT | TCBA | .972 | 667.0 |
| 7 | Hahn, E. | HH | TCBA | .957 | 936.2 |
| 8 | Hunter, G. | GW | TCBA | .929 | 647.2 |

The 8 players with the highest Range in Left Field

| Rank | Name | Tm | Lg | RNG | INN |
|------|---------------|----|------|------|--------|
| 1 | McIntyre, M. | CS | TCBA | 2.38 | 1223.2 |
| 2 | Murphy, D. | PR | TCBA | 2.20 | 928.0 |
| 3 | Evans, S. | SO | TCBA | 2.19 | 747.2 |
| 4 | Hunter, G. | GW | TCBA | 2.17 | 647.2 |
| 5 | Oakes, R. | BR | TCBA | 2.14 | 783.2 |
| 6 | Delahanty, J. | BU | TCBA | 1.99 | 964.2 |
| 7 | Keeler, W. | LT | TCBA | 1.85 | 667.0 |
| 8 | Hahn, E. | HH | TCBA | 1.70 | 936.2 |

The 31 players with the most Double Plays in Left Field

| Rank | Name | Tm | Lg | DP | INN |
|------|---------------|----|------|----|--------|
| 1 | McIntyre, M. | CS | TCBA | 10 | 1223.2 |
| 2 | Flick, E. | LI | TCBA | 3 | 131.2 |
| | Hunter, G. | GW | TCBA | 3 | 647.2 |
| | Evans, S. | SO | TCBA | 3 | 747.2 |
| | Murphy, D. | PR | TCBA | 3 | 928.0 |
| | Hahn, E. | HH | TCBA | 3 | 936.2 |
| 7 | Clymer, O. | BE | TCBA | 2 | 270.2 |
| | Altizer, D. | WA | TCBA | 2 | 462.0 |
| | Hinchman, B. | CL | TCBA | 2 | 500.1 |
| | Keeler, W. | LT | TCBA | 2 | 667.0 |
| | Delahanty, J. | BU | TCBA | 2 | 964.2 |

20 players tied at 1

The 15 players with the highest Fielding Average in Center Field

| Rank | Name | Tm | Lg | FLD | INN |
|------|---------------|----|------|-------|--------|
| 1 | Hofman, S. | TU | TCBA | 1.000 | 1153.1 |
| | Magee, S. | BU | TCBA | 1.000 | 1147.0 |
| 3 | Wilson, C. | SO | TCBA | .996 | 739.0 |
| 4 | Crawford, S. | GW | TCBA | .996 | 1337.2 |
| 5 | Sheckard, J. | HP | TCBA | .993 | 1258.1 |
| 6 | Burch, A. | LT | TCBA | .991 | 737.1 |
| 7 | Engle, C. | HH | TCBA | .991 | 992.1 |
| 8 | Speaker, T. | PR | TCBA | .991 | 1247.0 |
| 9 | Miller, W. | BR | TCBA | .988 | 681.0 |
| 10 | Leach, T. | CS | TCBA | .987 | 1383.0 |
| 11 | Oldring, R. | CL | TCBA | .984 | 858.0 |
| 12 | Hoffman, D. | LT | TCBA | .983 | 902.2 |
| 13 | Gessler, D. | MI | TCBA | .981 | 843.2 |
| 14 | Niles, H. | WA | TCBA | .973 | 888.0 |
| 15 | McCormick, M. | ME | TCBA | .957 | 756.0 |

The 15 players with the highest Range in Center Field

| Rank | Name | Tm | Lg | RNG | INN |
|------|---------------|----|------|------|--------|
| 1 | Miller, W. | BR | TCBA | 3.34 | 681.0 |
| 2 | Hofman, S. | TU | TCBA | 3.14 | 1153.1 |
| 3 | Leach, T. | CS | TCBA | 3.06 | 1383.0 |
| 4 | Engle, C. | HH | TCBA | 3.05 | 992.1 |
| 5 | Speaker, T. | PR | TCBA | 3.04 | 1247.0 |
| 6 | Crawford, S. | GW | TCBA | 3.01 | 1337.2 |
| 7 | Magee, S. | BU | TCBA | 2.96 | 1147.0 |
| 8 | Hoffman, D. | LT | TCBA | 2.93 | 902.2 |
| 9 | Niles, H. | WA | TCBA | 2.91 | 888.0 |
| 10 | Wilson, C. | SO | TCBA | 2.89 | 739.0 |
| 11 | Sheckard, J. | HP | TCBA | 2.86 | 1258.1 |
| 12 | Gessler, D. | MI | TCBA | 2.81 | 843.2 |
| 13 | Burch, A. | LT | TCBA | 2.80 | 737.1 |
| 14 | McCormick, M. | ME | TCBA | 2.64 | 756.0 |
| 15 | Oldring, R. | CL | TCBA | 2.51 | 858.0 |

The 32 players with the most Double Plays in Center Field

| Rank | Name | Tm | Lg | DP | INN |
|------|---------------|----|------|----|--------|
| 1 | Engle, C. | HH | TCBA | 5 | 992.1 |
| | Magee, S. | BU | TCBA | 5 | 1147.0 |
| 3 | Sheckard, J. | HP | TCBA | 4 | 1258.1 |
| | Leach, T. | CS | TCBA | 4 | 1383.0 |
| 5 | Miller, W. | BR | TCBA | 3 | 681.0 |
| | Burch, A. | LT | TCBA | 3 | 737.1 |
| | Gessler, D. | MI | TCBA | 3 | 843.2 |
| | Hofman, S. | TU | TCBA | 3 | 1153.1 |
| | Crawford, S. | GW | TCBA | 3 | 1337.2 |
| 10 | Downey, R. | BR | TCBA | 2 | 195.0 |
| | Murphy, D. | PR | TCBA | 2 | 244.2 |
| | Hahn, E. | HH | TCBA | 2 | 339.0 |
| | Thomas, R. | BR | TCBA | 2 | 376.1 |
| | Rafferty, T. | BE | TCBA | 2 | 476.2 |
| | Wilson, C. | SO | TCBA | 2 | 739.0 |
| | McCormick, M. | ME | TCBA | 2 | 756.0 |
| | Niles, H. | WA | TCBA | 2 | 888.0 |
| | Speaker, T. | PR | TCBA | 2 | 1247.0 |

14 players tied at 1

The 16 players with the highest Fielding Average in Right Field

| Rank | Name | Tm | Lg | FLD | INN |
|------|--------------|----|------|------|--------|
| 1 | Cobb, T. | BU | TCBA | .989 | 1232.1 |
| 2 | Clarke, F. | MI | TCBA | .987 | 667.0 |
| 3 | Bates, J. | GW | TCBA | .986 | 1139.2 |
| 4 | Mitchell, M. | WA | TCBA | .983 | 1180.2 |
| 5 | Cree, B. | HH | TCBA | .978 | 579.0 |
| 6 | Burch, A. | LT | TCBA | .977 | 630.0 |
| 7 | Titus, J. | CS | TCBA | .977 | 1351.2 |
| 8 | Ellis, R. | PR | TCBA | .977 | 1292.2 |
| 9 | Murray, R. | TU | TCBA | .973 | 1198.2 |
| 10 | Schulte, W. | HP | TCBA | .972 | 1090.0 |
| 11 | Demmitt, R. | BE | TCBA | .970 | 637.0 |
| 12 | Beaumont, G. | MI | TCBA | .967 | 612.0 |
| 13 | Browne, G. | LI | TCBA | .958 | 654.0 |
| 14 | Bescher, B. | CL | TCBA | .952 | 637.2 |
| 15 | Paskert, D. | HH | TCBA | .936 | 642.2 |
| 16 | Becker, B. | SO | TCBA | .929 | 763.2 |

The 37 players with the most Double Plays in Right Field

| Rank | Name | Tm | Lg | DP | INN |
|------|--------------|----|------|----|--------|
| 1 | Bates, J. | GW | TCBA | 9 | 1139.2 |
| | Murray, R. | TU | TCBA | 9 | 1198.2 |
| | Ellis, R. | PR | TCBA | 9 | 1292.2 |
| 4 | Mitchell, M. | WA | TCBA | 8 | 1180.2 |
| 5 | Evans, S. | SO | TCBA | 7 | 387.0 |
| 6 | Cobb, T. | BU | TCBA | 6 | 1232.1 |
| 7 | Seymour, C. | BR | TCBA | 5 | 511.2 |
| | Clarke, F. | MI | TCBA | 5 | 667.0 |
| | Titus, J. | CS | TCBA | 5 | 1351.2 |
| 10 | Cree, B. | HH | TCBA | 4 | 579.0 |
| | Becker, B. | SO | TCBA | 4 | 763.2 |
| 12 | Bescher, B. | CL | TCBA | 3 | 637.2 |
| | Paskert, D. | HH | TCBA | 3 | 642.2 |
| 14 | Herzog, B. | LI | TCBA | 2 | 81.0 |
| | Milan, C. | ME | TCBA | 2 | 249.0 |
| | Clement, W. | LT | TCBA | 2 | 358.0 |
| | Downey, R. | BR | TCBA | 2 | 419.0 |
| | Lelivelt, J. | ME | TCBA | 2 | 480.1 |
| | Browne, G. | LI | TCBA | 2 | 654.0 |

18 players tied at 1

The 16 players with the highest Range in Right Field

| Rank | Name | Tm | Lg | RNG | INN |
|------|--------------|----|------|------|--------|
| 1 | Demmitt, R. | BE | TCBA | 2.32 | 637.0 |
| 2 | Bates, J. | GW | TCBA | 2.27 | 1139.2 |
| 3 | Paskert, D. | HH | TCBA | 2.27 | 642.2 |
| 4 | Titus, J. | CS | TCBA | 2.23 | 1351.2 |
| 5 | Mitchell, M. | WA | TCBA | 2.16 | 1180.2 |
| 6 | Schulte, W. | HP | TCBA | 2.04 | 1090.0 |
| 7 | Cree, B. | HH | TCBA | 2.04 | 579.0 |
| 8 | Ellis, R. | PR | TCBA | 2.03 | 1292.2 |
| 9 | Clarke, F. | MI | TCBA | 2.02 | 667.0 |
| 10 | Bescher, B. | CL | TCBA | 1.98 | 637.2 |
| 11 | Cobb, T. | BU | TCBA | 1.93 | 1232.1 |
| 12 | Murray, R. | TU | TCBA | 1.88 | 1198.2 |
| 13 | Browne, G. | LI | TCBA | 1.87 | 654.0 |
| 14 | Becker, B. | SO | TCBA | 1.85 | 763.2 |
| 15 | Burch, A. | LT | TCBA | 1.83 | 630.0 |
| 16 | Beaumont, G. | MI | TCBA | 1.74 | 612.0 |

The 30 players with the highest Fielding Average at Pitcher

| Rank | Name | Tm | Lg | FLD | INN |
|------|--------------|----|------|-------|-------|
| 1 | Plank, E. | TU | TCBA | 1.000 | 289.2 |
| | Campbell, B. | WA | TCBA | 1.000 | 174.1 |
| | Wood, J. | PR | TCBA | 1.000 | 164.0 |
| 4 | Willis, V. | BR | TCBA | .990 | 295.2 |
| 5 | Burns, B. | TU | TCBA | .984 | 222.0 |
| 6 | Morgan, C. | CS | TCBA | .980 | 326.2 |
| 7 | Sallee, S. | HP | TCBA | .977 | 231.1 |
| 8 | Harmon, B. | SO | TCBA | .977 | 98.0 |
| 9 | Quinn, J. | LT | TCBA | .976 | 134.2 |
| 10 | Rowan, J. | TU | TCBA | .976 | 104.2 |
| 11 | Maddox, N. | CS | TCBA | .973 | 214.0 |
| 12 | Pelty, B. | HP | TCBA | .972 | 215.0 |
| 13 | Brown, T. | BE | TCBA | .971 | 363.1 |
| 14 | Gray, D. | CL | TCBA | .971 | 113.2 |
| 15 | Smith, F. | LT | TCBA | .969 | 341.0 |
| 16 | Summers, E. | BE | TCBA | .969 | 300.2 |
| 17 | Bender, C. | BU | TCBA | .967 | 294.2 |
| | Ewing, B. | HP | TCBA | .967 | 241.2 |
| 19 | Reulbach, E. | MI | TCBA | .966 | 291.0 |
| 20 | Powell, J. | MI | TCBA | .965 | 264.1 |
| 21 | Lush, J. | HH | TCBA | .964 | 202.2 |
| 22 | White, K. | HH | TCBA | .961 | 141.0 |
| 23 | Corridon, F. | PR | TCBA | .960 | 188.2 |
| 24 | Coombs, J. | BR | TCBA | .959 | 163.0 |
| 25 | Walsh, E. | CS | TCBA | .958 | 258.0 |
| | Gaspar, H. | CS | TCBA | .958 | 253.2 |
| 27 | Mullin, G. | SO | TCBA | .958 | 278.1 |
| 28 | Pfiester, J. | CL | TCBA | .957 | 222.2 |
| 29 | Killian, E. | GW | TCBA | .957 | 188.2 |
| 30 | Berger, H. | GW | TCBA | .955 | 231.2 |

The 17 players with the highest Fielding Average at Catcher

| Rank | Name | Tm | Lg | FLD | INN |
|------|---------------|----|------|------|--------|
| 1 | Meyers, C. | PR | TCBA | .995 | 594.0 |
| 2 | Street, G. | BR | TCBA | .994 | 955.2 |
| 3 | Criger, L. | BU | TCBA | .993 | 1324.2 |
| 4 | Sullivan, B. | HP | TCBA | .992 | 692.0 |
| 5 | Gibson, G. | LT | TCBA | .991 | 1128.0 |
| 6 | Powers, M. | CS | TCBA | .987 | 744.2 |
| 7 | Schlei, A. | CL | TCBA | .986 | 604.2 |
| 8 | Thomas, I. | PR | TCBA | .986 | 782.1 |
| 9 | Carrigan, B. | CS | TCBA | .978 | 645.0 |
| 10 | Stephens, J. | MI | TCBA | .969 | 1025.2 |
| 11 | Marshall, D. | LI | TCBA | .969 | 938.0 |
| 12 | Doooin, R. | SO | TCBA | .966 | 1014.0 |
| 13 | McLean, L. | TU | TCBA | .959 | 752.2 |
| 14 | Bresnahan, R. | GW | TCBA | .954 | 648.2 |
| 15 | Schmidt, B. | ME | TCBA | .951 | 816.2 |
| 16 | Roth, F. | BE | TCBA | .947 | 803.1 |
| 17 | Graham, P. | CL | TCBA | .946 | 665.2 |

The 16 players with the highest Fielding Average at First Base

| Rank | Name | Tm | Lg | FLD | INN |
|------|----------------|----|------|------|--------|
| 1 | Hoblitzell, D. | MI | TCBA | .996 | 1166.0 |
| 2 | Bransfield, K. | CS | TCBA | .995 | 1219.2 |
| 3 | Davis, H. | BR | TCBA | .995 | 1248.0 |
| 4 | Jones, T. | SO | TCBA | .993 | 1092.1 |
| 5 | Stovall, G. | PR | TCBA | .992 | 1345.1 |
| 6 | Abstein, B. | TU | TCBA | .991 | 1155.1 |
| 7 | Konetchy, E. | GW | TCBA | .991 | 1355.2 |
| 8 | Stahl, J. | WA | TCBA | .990 | 885.2 |
| 9 | Jordan, T. | BE | TCBA | .990 | 753.2 |
| 10 | Tenney, F. | LT | TCBA | .989 | 985.0 |
| 11 | Chase, H. | HP | TCBA | .988 | 1064.2 |
| 12 | Chance, F. | ME | TCBA | .987 | 721.2 |
| 13 | Merkle, F. | BU | TCBA | .982 | 1286.1 |
| 14 | Hobbs, R. | CL | TCBA | .980 | 1314.2 |
| 15 | McConnell, G. | LI | TCBA | .979 | 647.1 |
| 16 | Lyon, D. | HH | TCBA | .976 | 997.1 |

U-TCB910 - TCBA Origins 1909 ML...

The 17 players with the highest Opposition Stolen Base Percentage at Catcher

| Rank | Name | Tm | Lg | OSBP | OSB |
|------|---------------|----|------|------|-----|
| 1 | Bresnahan, R. | GW | TCBA | 81.5 | 110 |
| 2 | Roth, F. | BE | TCBA | 80.1 | 141 |
| 3 | Schmidt, B. | ME | TCBA | 77.4 | 113 |
| 4 | Marshall, D. | LI | TCBA | 76.3 | 135 |
| 5 | Graham, P. | CL | TCBA | 75.2 | 97 |
| 6 | Powers, M. | CS | TCBA | 75.0 | 90 |
| 7 | Carrigan, B. | CS | TCBA | 73.9 | 68 |
| 8 | Criger, L. | BU | TCBA | 73.8 | 127 |
| 9 | Meyers, C. | PR | TCBA | 73.5 | 50 |
| 10 | Thomas, I. | PR | TCBA | 72.3 | 60 |
| 11 | McLean, L. | TU | TCBA | 71.1 | 64 |
| 12 | Sullivan, B. | HP | TCBA | 70.6 | 60 |
| 13 | Doooin, R. | SO | TCBA | 70.5 | 79 |
| 14 | Schlei, A. | CL | TCBA | 68.1 | 62 |
| 15 | Stephens, J. | MI | TCBA | 67.7 | 109 |
| 16 | Gibson, G. | LT | TCBA | 65.9 | 83 |
| 17 | Street, G. | BR | TCBA | 58.1 | 43 |



1910 GOLD GLOVE WINNERS: P-Ed Plank, TU C-Gabby Street, BR 1B-Doc Hoblitzel, MI 2B-Amby McConnell, BU 3B-Jimmy Austin (WA) & Ed Lennox (TU) SS-George McBride, BU LF-Danny Murphy (PR) & Matty McIntyre (CS) CF-Solly Hofman, TU RF-Johnny Bates, GW

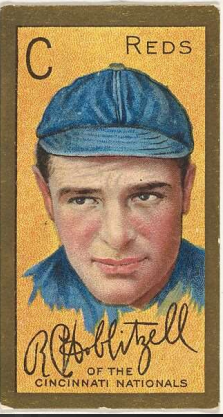
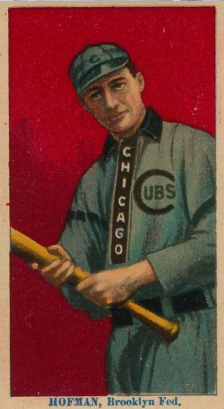
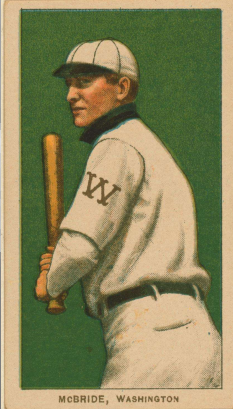
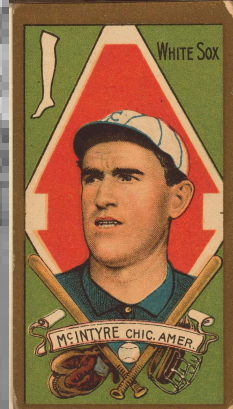

A close-up photograph of a baseball, showing its characteristic red stitching on a light-colored leather surface. The words "BASEBALL" and "PLAYOFFS" are superimposed over the ball in a stylized, blocky font. "BASEBALL" is in blue with a white outline, and "PLAYOFFS" is in red with a white outline. The text is centered horizontally across the middle of the ball.

BASEBALL
PLAYOFFS

1910

SEMI

FINAL

MAHLEY DIVISION CHAMPS

VS

SEITZ DIVISION CHAMPS

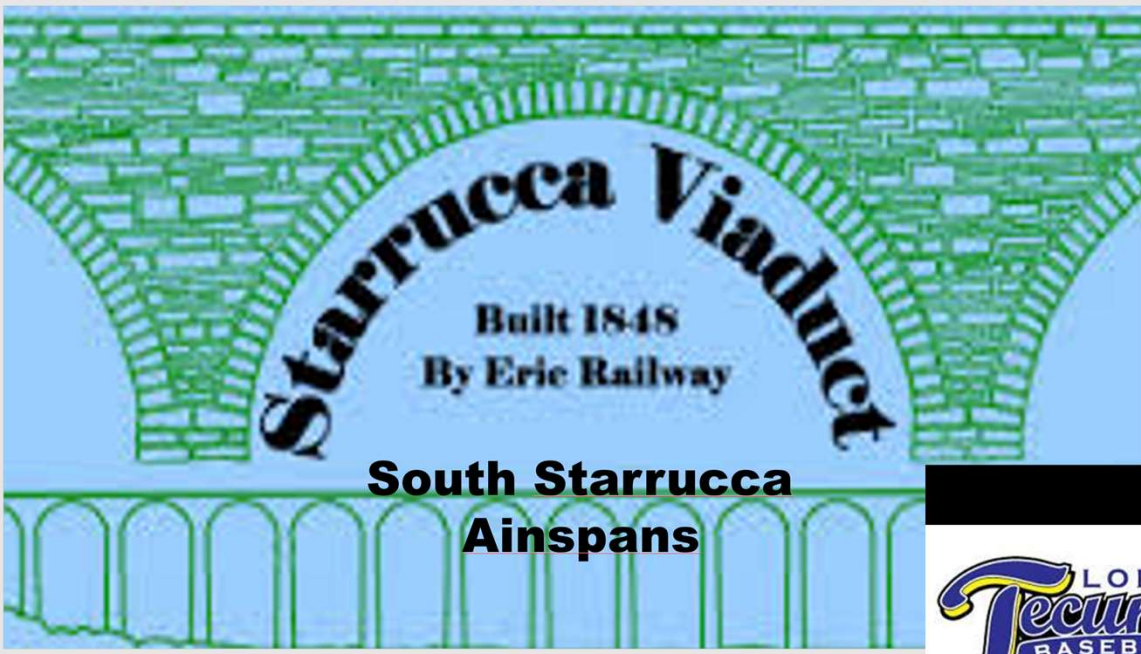

**South Starrucca
Ainspans**



PEOPLE LOVE LONDON



🇨🇦 LONDON ONTARIO CANADA 🇨🇦

**SEMI
FINAL**

| Team | 1 | 2 | 3 | 4 | 5 | 6 | 7 | 8 | 9 | R | H | E |
|--------------------------|---|---|---|---|---|---|---|---|---|---|---|---|
| South Starrucca Ainspans | 0 | 0 | 0 | 1 | 0 | 0 | 0 | 0 | 0 | 1 | 8 | 1 |
| London Tecumsehs | 0 | 0 | 0 | 0 | 0 | 0 | 0 | 2 | | 2 | 5 | 0 |

| SOUTH STARRUCCA | FT | AB | R | HR | BI | BB | SO | LOB | AVG |
|-----------------|----|----|---|----|----|----|----|------|-----|
| D. Jones, lf | 4 | 0 | 0 | 0 | 0 | 2 | 3 | .000 | |
| S. Evans, rf | 4 | 0 | 2 | 0 | 0 | 0 | 1 | .500 | |
| L. Doyle, 2b | 4 | 1 | 1 | 0 | 0 | 1 | 0 | .250 | |
| H. Baker, 3b | 4 | 0 | 2 | 0 | 0 | 0 | 0 | .500 | |
| C. Wilson, cf | 3 | 0 | 0 | 1 | 0 | 0 | 2 | .000 | |
| T. Jones, 1b | 3 | 0 | 0 | 0 | 0 | 2 | 1 | .000 | |
| H. Wolter, ph | 1 | 0 | 0 | 0 | 0 | 0 | 1 | .000 | |
| T. Downey, ss | 3 | 0 | 1 | 0 | 0 | 1 | 0 | .333 | |
| R. Dooin, c | 2 | 0 | 1 | 0 | 0 | 0 | 0 | .500 | |
| G. Mullin, p | 2 | 0 | 1 | 0 | 0 | 0 | 1 | .500 | |
| R. Kroh, p | 0 | 0 | 0 | 0 | 0 | 0 | 0 | - | |
| Totals | 30 | 1 | 8 | 1 | 0 | 6 | | | |

| LONDON | FT | AB | R | HR | BI | BB | SO | LOB | AVG |
|-----------------|----|----|---|----|----|----|----|-------|-----|
| D. Hoffman, cf | 4 | 0 | 1 | 0 | 0 | 0 | 1 | .250 | |
| E. Grant, 3b | 4 | 1 | 1 | 0 | 0 | 0 | 0 | .250 | |
| A. Burch, rf | 3 | 1 | 1 | 0 | 1 | 1 | 0 | .333 | |
| G. Gibson, c | 1 | 0 | 1 | 0 | 2 | 0 | 0 | 1.000 | |
| W. Keeler, lf | 3 | 0 | 1 | 1 | 0 | 0 | 3 | .333 | |
| F. Tenney, 1b | 4 | 0 | 0 | 0 | 0 | 0 | 6 | .000 | |
| W. Alperman, 2b | 3 | 0 | 0 | 0 | 0 | 1 | 2 | .000 | |
| M. Doolan, ss | 3 | 0 | 0 | 0 | 0 | 0 | 0 | .000 | |
| F. Smith, p | 2 | 0 | 0 | 0 | 1 | 1 | 0 | .000 | |
| Totals | 27 | 2 | 5 | 1 | 4 | 3 | | | |

Batting:
 2B: H. Baker (1)
 RBI: C. Wilson (1)
 S: R. Dooin, G. Mullin
 SF: C. Wilson
 Team LOB: 5
BaseRunning:
 CS: S. Evans (1)
Fielding:
 E: R. Dooin (1)

Pitching

| SOUTH STARRUCCA (GAME 1) | T | FTG | SC | IP | H | R | ER | BB | SO | BF | IR | ERA |
|--------------------------|---|-----|-----|----|---|---|----|----|----|----|----|-----|
| G. Mullin, L, 0-1 | R | 63 | 7.1 | 5 | 2 | 0 | 4 | 3 | 31 | 0 | | .00 |
| R. Kroh | L | .2 | 0 | 0 | 0 | 0 | 0 | 2 | 2 | | | .00 |
| Totals | | 8.0 | 5 | 2 | 0 | 4 | 3 | 33 | 2 | | | |

| LONDON (GAME 1) | T | FTG | SC | IP | H | R | ER | BB | SO | BF | IR | ERA |
|------------------|---|-----|-----|----|---|---|----|----|----|----|----|------|
| F. Smith, W, 1-0 | R | 73 | 9.0 | 8 | 1 | 1 | 0 | 6 | 33 | 0 | | 1.00 |
| Totals | | 9.0 | 8 | 1 | 1 | 0 | 6 | 33 | 0 | | | |

HB: G. Mullin
 GAME DATA
 Day Game played on Wednesday, September 29, 1909
 Regulation Game, Time: 24:16m
 BBW Update #30
 PbP Update #10

Starrucca gets a new passport photo and heads north of the border to play this one!

London had the most wins in the league this season, and Starrucca had the least amount of wins for a Division Leader. We hook up via Zoom with several League Members in the Luxury Boxes looking on.

GAME 1:

Spans George Mullin starts off with 7 shutout innings. He's dealin'. But Frankie Smith of London mostly matches him, giving up a single run on a sac fly thru 8.

Tecumsehs in their last at bats, and they dink and dunk and scrap around, putting TWO unearned runs on the board.

And just like that, in a game Starr led all the way, they are now trudging back to the dugout, 2-1 LOSERS.

| Team | 1 | 2 | 3 | 4 | 5 | 6 | 7 | 8 | 9 | R | H | E |
|--------------------------|---|---|---|---|---|---|---|---|---|---|----|---|
| South Starrucca Ainspans | 0 | 0 | 0 | 0 | 2 | 0 | 0 | 2 | 0 | 4 | 6 | 5 |
| London Tecumsehsehs | 3 | 0 | 0 | 0 | 0 | 0 | 0 | 0 | 2 | 5 | 10 | 2 |

| SOUTH STARRUCCA | FT | AB | R | HR | BI | BB | SO | LOB | AVG |
|--------------------|----|----|---|----|----|----|----|-----|-------|
| D. Jones, lf | | 4 | 0 | 0 | 1 | 1 | 1 | 2 | .000 |
| S. Evans, rf | | 3 | 0 | 1 | 1 | 1 | 0 | 3 | .429 |
| L. Doyle, 2b | | 4 | 1 | 1 | 0 | 0 | 0 | 1 | .250 |
| H. Baker, 3b | | 4 | 1 | 1 | 2 | 0 | 1 | 1 | .375 |
| C. Wilson, cf | | 4 | 0 | 2 | 0 | 0 | 2 | 0 | .286 |
| T. Jones, 1b | | 4 | 0 | 0 | 0 | 0 | 1 | 1 | .000 |
| O. Stange, c | I | 2 | 1 | 0 | 0 | 1 | 1 | 0 | .000 |
| H. Wolter, pr | | 0 | 0 | 0 | 0 | 0 | 0 | 0 | .000 |
| R. Dooin, c | | 1 | 0 | 0 | 0 | 0 | 0 | 0 | .333 |
| E. Abbaticchio, ss | | 1 | 0 | 1 | 0 | 1 | 0 | 0 | 1.000 |
| T. Downey, pr-ss | | 1 | 1 | 0 | 0 | 0 | 0 | 0 | .250 |
| E. Willett, p | | 0 | 0 | 0 | 0 | 0 | 0 | 0 | - |
| B. Unglaub, ph | | 1 | 0 | 0 | 0 | 0 | 0 | 1 | .000 |
| Totals | | 31 | 4 | 6 | 4 | 4 | 6 | | |

| LONDON | FT | AB | R | HR | BI | BB | SO | LOB | AVG |
|-----------------|----|----|---|----|----|----|----|-----|------|
| D. Hoffman, cf | | 5 | 1 | 2 | 0 | 0 | 0 | 0 | .333 |
| E. Grant, 3b | | 4 | 1 | 1 | 1 | 0 | 1 | 1 | .250 |
| A. Burch, rf | | 4 | 0 | 1 | 0 | 0 | 0 | 0 | .286 |
| G. Gibson, c | | 4 | 1 | 1 | 0 | 0 | 1 | 2 | .400 |
| B. Davidson, pr | | 0 | 0 | 0 | 0 | 0 | 0 | 0 | - |
| B. Bergen, c | | 0 | 0 | 0 | 0 | 0 | 0 | 0 | - |
| W. Keeler, lf | | 4 | 0 | 1 | 1 | 0 | 0 | 1 | .286 |
| F. Tenney, 1b | | 4 | 0 | 3 | 0 | 0 | 1 | 0 | .375 |
| W. Clement, pr | | 0 | 1 | 0 | 0 | 0 | 0 | 0 | - |
| W. Alperman, 2b | | 4 | 0 | 0 | 0 | 0 | 3 | 3 | .000 |
| M. Doolan, ss | | 3 | 0 | 0 | 0 | 0 | 1 | 1 | .000 |
| G. Perring, ss | | 0 | 0 | 0 | 0 | 0 | 0 | 0 | - |
| P. Deining, ph | | 1 | 0 | 0 | 0 | 0 | 0 | 1 | .000 |
| Totals | | 37 | 5 | 10 | 3 | 0 | 8 | | |

| SOUTH STARRUCCA Ainspans at London Tecumsehsehs | FT | AB | R | HR | BI | BB | SO | LOB | AVG |
|---|----|----|---|----|----|----|----|-----|------|
| R. Kroh, p | | 0 | 0 | 0 | 0 | 0 | 0 | 0 | - |
| N. Ball, ph | | 0 | 0 | 0 | 0 | 0 | 0 | 0 | - |
| D. Crandall, p | | 1 | 0 | 0 | 0 | 0 | 0 | 1 | .000 |
| R. Hagerman, p | | 1 | 0 | 0 | 0 | 0 | 0 | 0 | .000 |
| Totals | | 31 | 4 | 6 | 4 | 4 | 6 | | |

| LONDON | FT | AB | R | HR | BI | BB | SO | LOB | AVG |
|---------------|----|----|---|----|----|----|----|-----|-------|
| N. Rucker, p | | 3 | 0 | 0 | 0 | 0 | 1 | 1 | .000 |
| J. Quinn, p | | 0 | 0 | 0 | 0 | 0 | 0 | 0 | - |
| N. Clarke, ph | I | 1 | 1 | 1 | 1 | 0 | 0 | 0 | 1.000 |
| Totals | | 37 | 5 | 10 | 3 | 0 | 8 | | |

Batting:
 2B: E. Grant (1), F. Tenney (1)
 3B: D. Hoffman (1), N. Clarke (1)
 RBI: E. Grant (1), W. Keeler (2), N. Clarke (1)
 Team LOB: 6

BaseRunning:
 SB: D. Hoffman (1), A. Burch (2)
 CS: D. Hoffman (2), W. Keeler (1)

Fielding:
 E: W. Alperman (1), N. Rucker (1)
 DP: 1

EJECTIONS : M. Doolan

Pitching

| SOUTH STARRUCCA (GAME 2) | T | FTG | SC | IP | H | R | ER | BB | SO | BF | IR | ERA |
|--------------------------------|---|-----|-----|----|---|---|----|----|----|----|------|-----|
| E. Willett | R | 41 | 2.0 | 5 | 3 | 0 | 0 | 1 | 11 | 0 | 0 | .00 |
| R. Kroh | L | | 2.0 | 1 | 0 | 0 | 0 | 0 | 7 | 0 | 0 | .00 |
| D. Crandall | R | | 3.0 | 2 | 0 | 0 | 0 | 6 | 10 | 0 | 0 | .00 |
| R. Hagerman, SOP BS, 1; L, 0-1 | R | | 1.2 | 2 | 2 | 1 | 0 | 1 | 9 | 0 | 5.40 | |
| Totals | | | 8.2 | 10 | 5 | 1 | 0 | 8 | 37 | 0 | | |

| LONDON (GAME 2) | T | FTG | SC | IP | H | R | ER | BB | SO | BF | IR | ERA |
|------------------|---|-----|-----|----|---|---|----|----|----|----|------|-----|
| N. Rucker | L | 50 | 7.0 | 6 | 4 | 4 | 4 | 5 | 32 | 0 | 5.14 | |
| J. Quinn, W, 1-0 | R | | 2.0 | 0 | 0 | 0 | 0 | 1 | 5 | 1 | .00 | |
| Totals | | | 9.0 | 6 | 4 | 4 | 4 | 6 | 37 | 1 | | |

HR: N. Rucker (1)

GAME DATA
 Day Game played on Thursday, September 30, 1909
 Regulation Game, Time: 45:25m
 BBW Update #30
 PBP Update #10

GAME 2:

Tecumsehsehs come out swingin in this one.....they put 3 runs on the board right off the bat, and knock out Span Starting pitcher Willett after just 2 innings. Starrucca should have done some pregame fielding drills, as they will make FIVE errors in this game. We fight our way back, and in the 8th inning, Home Run Baker does what his nickname says: He hits a 2 run homer to take the lead for Starrucca; 4-3. Span bullpen has tossed goose eggs since the 3rd inning. This also gave Mgr Hebscher an opportunity to tell us the story on how Baker got his moniker of HomeRun. Seems he was in a World Series or Playoff game early in his career and powered out TWO homeruns in the series, which was mostly unheard of in that day. The nickname stuck with him his whole career.

Bot 8; with the new lead in hand, we bring in Hagerman from the pen and ask him to get six outs. Hagerman was 2nd in the league in Saves, finishing behind only Woody Wood for the Rolands Relief Saves Award. He gets em 1-2-3 in the 8th. 9th inning, he's not as lucky. London strings together a bunch of oddball plays, some Starrucca errors, a 2 out pinch hit Triple by Nig Clarke. They were down to their last out, and again, push across the game-winner in their last at bat. The tension of the games is palpable. 5-4 London win.

| | | | | | | | | | | | | |
|--------------------------|----|----|----|----|----|---|----|---|-----|----|----|----|
| Team | 1 | 2 | 3 | 4 | 5 | 6 | 7 | 8 | 9 | 10 | 11 | 12 |
| London Tecumsehs | 0 | 0 | 0 | 0 | 0 | 0 | 1 | 0 | 0 | 0 | 0 | 0 |
| South Starrucca Ainspans | 0 | 1 | 0 | 0 | 0 | 0 | 0 | 0 | 0 | 0 | 0 | 0 |
| Team | 13 | 14 | 15 | 16 | 17 | R | H | E | LOB | DP | | |
| London Tecumsehs | 1 | 0 | 0 | 0 | 0 | 2 | 10 | 2 | 13 | 3 | | |
| South Starrucca Ainspans | 1 | 0 | 0 | 0 | 1 | 3 | 14 | 2 | 17 | 2 | | |

London Tecumsehs (Game 3)

| NAME | FT | AB | R | HR | BI | 2B | 3B | HR | TB | SO | BB | IBB | HBP | SH | SF | SB | CS | GDP | AVG | PO | A | E | DP | PB |
|------------------|----|----|---|----|----|----|----|----|----|----|----|-----|-----|----|----|----|----|-----|-------|----|----|---|----|----|
| D. Hoffman, cf | | 6 | 0 | 0 | 0 | 0 | 0 | 0 | 0 | 0 | 1 | 0 | 1 | 0 | 0 | 0 | 0 | 0 | .200 | 2 | 0 | 0 | 0 | |
| E. Grant, 3b | | 7 | 0 | 3 | 0 | 0 | 0 | 0 | 3 | 0 | 1 | 0 | 0 | 0 | 0 | 2 | 0 | 0 | .333 | 2 | 6 | 0 | 0 | |
| A. Burch, rf-1b | | 6 | 0 | 0 | 1 | 0 | 0 | 0 | 0 | 0 | 1 | 1 | 0 | 0 | 1 | 0 | 0 | 0 | .154 | 6 | 1 | 0 | 0 | |
| G. Gibson, c | | 6 | 0 | 0 | 0 | 0 | 0 | 0 | 0 | 1 | 1 | 1 | 0 | 0 | 0 | 0 | 0 | 0 | .182 | 11 | 2 | 0 | 1 | 0 |
| W. Alperman, 2b | | 6 | 1 | 0 | 0 | 0 | 0 | 0 | 0 | 1 | 1 | 0 | 0 | 0 | 0 | 0 | 0 | 1 | .000 | 3 | 5 | 1 | 0 | |
| P. Deininger, lf | | 7 | 0 | 3 | 0 | 0 | 0 | 0 | 3 | 0 | 0 | 0 | 0 | 0 | 0 | 0 | 1 | 0 | .375 | 0 | 2 | 0 | 0 | |
| E. Hebscher, 1b | | 5 | 0 | 0 | 0 | 0 | 0 | 0 | 0 | 1 | 0 | 0 | 0 | 0 | 0 | 0 | 0 | 1 | .000 | 17 | 3 | 0 | 1 | |
| F. Smith, p | | 1 | 0 | 0 | 0 | 0 | 0 | 0 | 0 | 0 | 0 | 0 | 0 | 0 | 0 | 0 | 0 | 0 | .000 | | | | | |
| W. Keeler, ph-rf | | 1 | 0 | 1 | 0 | 0 | 0 | 0 | 1 | 0 | 0 | 0 | 0 | 0 | 0 | 0 | 0 | 0 | .375 | 0 | 0 | 0 | 0 | |
| M. Doolan, ss | | 6 | 0 | 1 | 0 | 1 | 0 | 0 | 2 | 0 | 0 | 0 | 0 | 0 | 0 | 0 | 0 | 0 | .083 | 3 | 13 | 0 | 3 | |
| N. Clarke, ph | | 0 | 0 | 0 | 0 | 0 | 0 | 0 | 0 | 0 | 1 | 1 | 0 | 0 | 0 | 0 | 0 | 0 | 1.000 | 0 | 0 | 0 | 0 | |
| W. Good, ss | | 0 | 0 | 0 | 0 | 0 | 0 | 0 | 0 | 0 | 0 | 0 | 0 | 0 | 0 | 0 | 0 | 0 | - | 0 | 0 | 0 | 0 | |
| J. Lake, p | | 2 | 0 | 0 | 0 | 0 | 0 | 0 | 0 | 2 | 0 | 0 | 0 | 0 | 0 | 0 | 0 | 0 | .000 | | | | | |
| G. Perring, ph | | 1 | 0 | 1 | 0 | 1 | 0 | 0 | 2 | 0 | 0 | 0 | 0 | 0 | 0 | 0 | 0 | 0 | 1.000 | 0 | 0 | 0 | 0 | |
| J. Quinn, p | | 1 | 0 | 0 | 0 | 0 | 0 | 0 | 0 | 0 | 0 | 0 | 0 | 0 | 0 | 0 | 0 | 0 | .000 | | | | | |
| C. Autry, 1b | | 2 | 1 | 1 | 0 | 0 | 0 | 0 | 1 | 0 | 0 | 0 | 0 | 0 | 0 | 0 | 0 | 0 | .500 | 4 | 1 | 0 | 2 | |
| W. Clement, ph | | 1 | 0 | 0 | 0 | 0 | 0 | 0 | 0 | 0 | 0 | 0 | 0 | 0 | 0 | 0 | 0 | 0 | .000 | 0 | 0 | 0 | 0 | |
| A. Mattern, p | | 0 | 0 | 0 | 0 | 0 | 0 | 0 | 0 | 0 | 0 | 0 | 0 | 0 | 0 | 0 | 0 | 0 | - | | | | | |
| Totals | | 58 | 2 | 10 | 1 | 2 | 0 | 0 | 12 | 5 | 6 | 3 | 1 | 0 | 1 | 2 | 1 | 2 | | | | | | |

| NAME | FT | G | SC | IP | H | R | ER | 2B | 3B | HR | BF | SO | BB | IBB | HB | SH | SF | WP | BK | IR | ERA |
|---------------------|----|----|----|------|----|---|----|----|----|----|----|----|----|-----|----|----|----|----|----|----|------|
| J. Lake | | 65 | | 7.0 | 7 | 1 | 0 | 1 | 0 | 0 | 27 | 4 | 0 | 0 | 0 | 1 | 0 | 0 | 0 | 0 | .00 |
| J. Quinn | | | | 4.2 | 2 | 0 | 0 | 0 | 1 | 0 | 18 | 0 | 2 | 2 | 0 | 1 | 0 | 0 | 0 | 0 | .00 |
| F. Smith | | | | 3.1 | 4 | 1 | 1 | 3 | 0 | 0 | 15 | 1 | 4 | 3 | 1 | 0 | 0 | 0 | 0 | 1 | 1.46 |
| A. Mattern, L, 0- 1 | | | | 1.2 | 1 | 1 | 1 | 0 | 0 | 0 | 10 | 0 | 4 | 2 | 0 | 0 | 0 | 0 | 0 | 0 | 5.40 |
| Totals | | | | 16.2 | 14 | 3 | 2 | 4 | 1 | 0 | 70 | 5 | 10 | 7 | 1 | 2 | 0 | 0 | 0 | 1 | |

**GAME
THREE**

South Starrucca Ainspans (Game 3)

| NAME | FT | AB | R | HR | BI | 2B | 3B | HR | TB | SO | BB | IBB | HBP | SH | SF | SB | CS | GDP | AVG | PO | A | E | DP | PB |
|--------------------|----|----|---|----|----|----|----|----|----|----|----|-----|-----|----|----|----|----|-----|------|----|---|---|----|----|
| D. Jones, lf | | 8 | 0 | 2 | 0 | 0 | 0 | 0 | 2 | 1 | 0 | 0 | 0 | 0 | 0 | 0 | 0 | 0 | .125 | 3 | 0 | 0 | 0 | |
| S. Evans, rf | | 6 | 2 | 1 | 0 | 0 | 0 | 0 | 1 | 0 | 1 | 0 | 1 | 0 | 0 | 0 | 0 | 0 | .308 | 8 | 0 | 0 | 0 | |
| L. Doyle, 2b | | 8 | 0 | 3 | 1 | 1 | 0 | 0 | 4 | 1 | 0 | 0 | 0 | 0 | 0 | 0 | 0 | 0 | .313 | 3 | 4 | 0 | 1 | |
| H. Baker, 3b | | 7 | 0 | 4 | 0 | 2 | 0 | 0 | 6 | 0 | 1 | 1 | 0 | 0 | 0 | 1 | 0 | 1 | .467 | 1 | 2 | 1 | 0 | |
| C. Wilson, cf | | 5 | 0 | 0 | 0 | 0 | 0 | 0 | 0 | 1 | 3 | 3 | 0 | 0 | 0 | 0 | 0 | 0 | .167 | 7 | 0 | 0 | 0 | |
| T. Jones, 1b | | 5 | 1 | 0 | 0 | 0 | 0 | 0 | 0 | 1 | 2 | 2 | 0 | 1 | 0 | 0 | 0 | 1 | .000 | 16 | 3 | 0 | 2 | |
| T. Downey, ss | | 2 | 0 | 1 | 0 | 0 | 0 | 0 | 1 | 0 | 0 | 0 | 0 | 1 | 0 | 0 | 0 | 0 | .333 | 1 | 1 | 0 | 1 | |
| H. Wolter, ph | | 0 | 0 | 0 | 0 | 0 | 0 | 0 | 0 | 0 | 1 | 1 | 0 | 0 | 0 | 0 | 0 | 0 | .000 | 0 | 0 | 0 | 0 | |
| E. Willett, p | | 1 | 0 | 0 | 0 | 0 | 0 | 0 | 0 | 0 | 0 | 0 | 0 | 0 | 0 | 0 | 0 | 0 | .000 | | | | | |
| T. Sparks, p | | 0 | 0 | 0 | 0 | 0 | 0 | 0 | 0 | 0 | 0 | 0 | 0 | 0 | 0 | 0 | 0 | 0 | - | | | | | |
| B. Unglaub, ph | | 1 | 0 | 0 | 0 | 0 | 0 | 0 | 0 | 0 | 0 | 0 | 0 | 0 | 0 | 0 | 0 | 1 | .000 | 0 | 0 | 0 | 0 | |
| D. Crandall, p | | 0 | 0 | 0 | 0 | 0 | 0 | 0 | 0 | 0 | 0 | 0 | 0 | 0 | 0 | 0 | 0 | 0 | .000 | | | | | |
| G. Mullin, p | | 1 | 0 | 0 | 1 | 0 | 0 | 0 | 0 | 0 | 1 | 0 | 0 | 0 | 0 | 0 | 0 | 0 | .333 | | | | | |
| R. Dooin, c | | 3 | 0 | 1 | 1 | 0 | 0 | 0 | 1 | 1 | 0 | 0 | 0 | 0 | 0 | 0 | 0 | 0 | .333 | 5 | 1 | 0 | 0 | 0 |
| B. Becker, ph | | 1 | 0 | 0 | 0 | 0 | 0 | 0 | 0 | 0 | 0 | 0 | 0 | 0 | 0 | 0 | 0 | 0 | .000 | 0 | 0 | 0 | 0 | |
| E. Abbaticchio, ss | | 2 | 0 | 0 | 0 | 0 | 0 | 0 | 0 | 0 | 1 | 0 | 0 | 0 | 0 | 0 | 1 | 0 | .333 | 2 | 2 | 0 | 1 | |
| R. Kroh, p | | 3 | 0 | 0 | 0 | 0 | 0 | 0 | 0 | 0 | 0 | 0 | 0 | 0 | 0 | 0 | 0 | 0 | .000 | | | | | |
| O. Stange, ph-c | | 4 | 0 | 2 | 0 | 1 | 1 | 0 | 5 | 0 | 0 | 0 | 0 | 0 | 0 | 0 | 0 | 0 | .333 | 3 | 0 | 1 | 0 | 0 |
| Totals | | 57 | 3 | 14 | 3 | 4 | 1 | 0 | 20 | 5 | 10 | 7 | 1 | 2 | 0 | 1 | 1 | 3 | | | | | | |

| NAME | FT | G | SC | IP | H | R | ER | 2B | 3B | HR | BF | SO | BB | IBB | HB | SH | SF | WP | BK | IR | ERA |
|-------------------|----|----|----|------|----|---|----|----|----|----|----|----|----|-----|----|----|----|----|----|----|------|
| R. Kroh | | 74 | | 9.0 | 5 | 1 | 1 | 2 | 0 | 0 | 33 | 3 | 2 | 0 | 1 | 0 | 0 | 0 | 0 | 0 | .77 |
| E. Willett | | | | 3.0 | 3 | 1 | 1 | 0 | 0 | 0 | 14 | 1 | 1 | 0 | 0 | 0 | 0 | 0 | 0 | 0 | 1.80 |
| T. Sparks | | | | 1.0 | 0 | 0 | 0 | 0 | 0 | 0 | 3 | 0 | 1 | 1 | 0 | 0 | 1 | 0 | 0 | 3 | .00 |
| D. Crandall | | | | 2.1 | 1 | 0 | 0 | 0 | 0 | 0 | 10 | 1 | 1 | 1 | 0 | 0 | 0 | 0 | 0 | 0 | .00 |
| G. Mullin, W, 1-1 | | | | 1.2 | 1 | 0 | 0 | 0 | 0 | 0 | 6 | 0 | 1 | 1 | 0 | 0 | 0 | 0 | 0 | 1 | .00 |
| Totals | | | | 17.0 | 10 | 2 | 2 | 2 | 0 | 0 | 66 | 5 | 6 | 3 | 1 | 0 | 1 | 0 | 0 | 4 | |

GAME DATA
 Day Game played on Saturday, October 2, 1909
 Regulation Game, Time: 61:08m
 BBW Update #30
 PbP Update #10

**GAME
THREE**

GAME 3:

We switch for the next 3 games to Starrucca's Home ballpark, where WE will now get last at bats, and we need it in this game, twice!

The game sees each team push across a lone run in the Regulation 9 innings. We going to extras! We get so deep into xtra innings that it resembles a vote for the Speaker of the House. It just goes on and on and on!

In the 13th, London scratches out a run.....but Starrucca matches it in the bot 13th.

The game keeps going on like a losing vote for Kevin McCarthy!

Bot 17th: Al Mattern is on the mound for London, he's the last one standing in the Tecumseh bullpen. We finally find somebody we can get to. Mattern used the Intentional Walk to get out of a jam in the 16th, but here in the 17th when he tries it again, it bites him in the ass. He ends up loading the bases, and then, WALKING in the winning run with the bases loaded!!!

Spans win one, finally, 3-2. Note: every game so far has been a 1 run game decided in a teams last at bats.

Both mgrs. have lowered their life expectancy by 5 years!

| Team | 1 | 2 | 3 | 4 | 5 | 6 | 7 | 8 | 9 | R | H | E | LOB | DP |
|--------------------------|---|---|---|---|---|---|---|---|---|---|----|---|-----|----|
| London Tecumsehs | 1 | 3 | 0 | 0 | 1 | 0 | 0 | 1 | 1 | 7 | 11 | 0 | 8 | 0 |
| South Starrucca Ainspans | 0 | 0 | 1 | 0 | 0 | 1 | 0 | 0 | 0 | 2 | 5 | 1 | 7 | 3 |

| London Tecumsehs (Game 4) | | | | | | | | | | | | | | | | | | | | | | | | |
|---------------------------|----|-----|-----|------|----|----|----|----|----|----|-----|-----|----|-----|----|----|-----|-----|------|----|------|----|----|---|
| NAME | FT | AB | R | HRBI | 2B | 3B | HR | TB | SO | BB | IBB | HBP | SH | SF | SB | CS | GDP | AVG | PO | A | E | DP | PB | |
| D. Hoffman, cf | | 3 | 2 | 0 | 0 | 0 | 0 | 0 | 0 | 2 | 0 | 0 | 0 | 0 | 0 | 0 | 0 | 0 | .167 | 7 | 0 | 0 | 0 | |
| E. Grant, 3b | | 4 | 1 | 3 | 2 | 1 | 0 | 4 | 0 | 1 | 0 | 0 | 0 | 0 | 0 | 0 | 0 | 0 | .421 | 0 | 1 | 0 | 0 | |
| A. Burch, rf | | 4 | 0 | 1 | 2 | 0 | 1 | 3 | 0 | 1 | 0 | 0 | 0 | 0 | 0 | 0 | 0 | 0 | .176 | 5 | 0 | 0 | 0 | |
| G. Gibson, c | | 4 | 1 | 1 | 0 | 0 | 0 | 1 | 0 | 1 | 0 | 0 | 0 | 0 | 0 | 0 | 0 | 0 | .200 | 4 | 0 | 0 | 0 | |
| W. Keeler, lf | | 5 | 0 | 2 | 0 | 0 | 0 | 2 | 0 | 0 | 0 | 0 | 0 | 0 | 0 | 0 | 0 | 1 | .385 | 2 | 0 | 0 | 0 | |
| F. Tenney, 1b | | 4 | 1 | 1 | 1 | 0 | 0 | 1 | 0 | 1 | 0 | 0 | 0 | 0 | 0 | 0 | 0 | 0 | .333 | 7 | 0 | 0 | 0 | |
| E. Hebscher, 2b | | 4 | 2 | 2 | 0 | 0 | 1 | 4 | 0 | 0 | 0 | 0 | 0 | 0 | 0 | 0 | 0 | 0 | .222 | 0 | 2 | 0 | 0 | |
| M. Doolan, ss | | 4 | 0 | 0 | 0 | 0 | 0 | 0 | 1 | 0 | 0 | 0 | 0 | 0 | 0 | 0 | 0 | 0 | .063 | 2 | 3 | 0 | 0 | |
| N. Rucker, p | | 4 | 0 | 1 | 1 | 0 | 0 | 1 | 0 | 0 | 0 | 0 | 0 | 0 | 0 | 0 | 0 | 1 | .143 | | | | | |
| Totals | | 36 | 7 | 11 | 6 | 1 | 2 | 16 | 1 | 6 | 0 | 0 | 0 | 0 | 0 | 0 | 0 | 2 | | | | | | |
| NAME | FT | G | SC | IP | H | R | ER | 2B | 3B | HR | BF | SO | BB | IBB | HB | SH | SF | WP | BK | IR | ERA | | | |
| N. Rucker, W, 1-0 | | 68 | 9.0 | 5 | 2 | 2 | 1 | 0 | 0 | 0 | 36 | 3 | 4 | 0 | 0 | 0 | 0 | 0 | 0 | 0 | 3.38 | | | |
| Totals | | 9.0 | 5 | 2 | 2 | 1 | 0 | 0 | 0 | 0 | 36 | 3 | 4 | 0 | 0 | 0 | 0 | 0 | 0 | 0 | 27 | 8 | 0 | 0 |

| South Starrucca Ainspans (Game 4) | | | | | | | | | | | | | | | | | | | | | | | | |
|-----------------------------------|----|-----|-----|------|----|----|----|----|----|----|-----|-----|----|-----|----|----|-----|-----|------|----|------|----|----|---|
| NAME | FT | AB | R | HRBI | 2B | 3B | HR | TB | SO | BB | IBB | HBP | SH | SF | SB | CS | GDP | AVG | PO | A | E | DP | PB | |
| D. Jones, lf | | 3 | 0 | 0 | 0 | 0 | 0 | 0 | 1 | 1 | 0 | 0 | 0 | 0 | 0 | 0 | 0 | 0 | .105 | 3 | 0 | 0 | 0 | |
| S. Evans, rf | | 3 | 0 | 0 | 0 | 0 | 0 | 0 | 0 | 1 | 0 | 0 | 0 | 0 | 0 | 0 | 0 | 0 | .250 | 0 | 0 | 0 | 0 | |
| L. Doyle, 2b | | 4 | 1 | 2 | 1 | 1 | 0 | 3 | 0 | 0 | 0 | 0 | 0 | 0 | 0 | 0 | 0 | 0 | .350 | 2 | 9 | 0 | 3 | |
| H. Baker, 3b | | 3 | 0 | 1 | 0 | 0 | 0 | 1 | 0 | 1 | 0 | 0 | 0 | 0 | 0 | 0 | 0 | 0 | .444 | 1 | 2 | 0 | 1 | |
| C. Wilson, cf | | 4 | 0 | 0 | 0 | 0 | 0 | 0 | 2 | 0 | 0 | 0 | 0 | 0 | 0 | 0 | 0 | 0 | .125 | 2 | 0 | 0 | 0 | |
| T. Jones, 1b | | 4 | 0 | 2 | 1 | 0 | 0 | 2 | 0 | 0 | 0 | 0 | 0 | 0 | 0 | 0 | 0 | 0 | .125 | 13 | 0 | 1 | 2 | |
| O. Stanage, c | | 4 | 0 | 0 | 0 | 0 | 0 | 0 | 0 | 0 | 0 | 0 | 0 | 0 | 0 | 0 | 0 | 0 | .200 | 2 | 0 | 0 | 0 | |
| E. Abbaticchio, ss | | 3 | 0 | 0 | 0 | 0 | 0 | 0 | 0 | 1 | 0 | 0 | 0 | 0 | 0 | 0 | 0 | 0 | .167 | 4 | 5 | 0 | 2 | |
| C. Falkenberg, p | | 1 | 1 | 0 | 0 | 0 | 0 | 0 | 0 | 0 | 0 | 0 | 0 | 0 | 0 | 0 | 0 | 0 | .000 | | | | | |
| N. Ball, ph | | 1 | 0 | 0 | 0 | 0 | 0 | 0 | 0 | 0 | 0 | 0 | 0 | 0 | 0 | 0 | 0 | 0 | .000 | 0 | 0 | 0 | 0 | |
| T. Sparks, p | | 0 | 0 | 0 | 0 | 0 | 0 | 0 | 0 | 0 | 0 | 0 | 0 | 0 | 0 | 0 | 0 | 0 | - | | | | | |
| J. Delahanty, ph | | 1 | 0 | 0 | 0 | 0 | 0 | 0 | 0 | 0 | 0 | 0 | 0 | 0 | 0 | 0 | 0 | 0 | .000 | 0 | 0 | 0 | 0 | |
| B. Groom, p | | 0 | 0 | 0 | 0 | 0 | 0 | 0 | 0 | 0 | 0 | 0 | 0 | 0 | 0 | 0 | 0 | 0 | - | | | | | |
| B. Unglaub, ph | | 1 | 0 | 0 | 0 | 0 | 0 | 0 | 0 | 0 | 0 | 0 | 0 | 0 | 0 | 0 | 0 | 0 | .000 | 0 | 0 | 0 | 0 | |
| Totals | | 32 | 2 | 5 | 2 | 1 | 0 | 6 | 3 | 4 | 0 | 0 | 0 | 0 | 0 | 0 | 0 | 0 | | | | | | |
| NAME | FT | G | SC | IP | H | R | ER | 2B | 3B | HR | BF | SO | BB | IBB | HB | SH | SF | WP | BK | IR | ERA | | | |
| C. Falkenberg, L, 0-1 | | 37 | 5.0 | 5 | 5 | 2 | 1 | 0 | 0 | 0 | 25 | 0 | 6 | 0 | 0 | 0 | 0 | 0 | 0 | 0 | 3.60 | | | |
| T. Sparks | | 2.0 | 1 | 0 | 0 | 0 | 0 | 0 | 0 | 0 | 7 | 0 | 0 | 0 | 0 | 0 | 0 | 0 | 0 | 0 | .00 | | | |
| B. Groom | | 2.0 | 5 | 2 | 2 | 0 | 2 | 0 | 0 | 0 | 10 | 1 | 0 | 0 | 0 | 0 | 0 | 0 | 0 | 0 | 9.00 | | | |
| Totals | | 9.0 | 11 | 7 | 4 | 1 | 2 | 0 | 0 | 0 | 42 | 1 | 6 | 0 | 0 | 0 | 0 | 0 | 0 | 0 | 27 | 18 | 1 | 3 |

GAME 4:

This game broke the pattern....it was just a common 7-2 shellacking by London where Starrucca never led and stayed far behind the whole game.....London now up 3 games to 1, and things weren't looking good for the Ainspans. One more Span loss would send them home for the off season.

| Team | 1 | 2 | 3 | 4 | 5 | 6 | 7 | 8 | 9 | 10 | 11 | 12 |
|--------------------------|---|---|---|---|---|---|---|---|---|----|----|----|
| London Tecumsehs | 0 | 0 | 0 | 0 | 1 | 0 | 0 | 1 | 0 | 0 | 0 | 0 |
| South Starrucca Ainspans | 0 | 0 | 0 | 0 | 0 | 2 | 0 | 0 | 0 | 0 | 0 | 0 |

| Team | 13 | 14 | R | H | E | LOB | DP |
|--------------------------|----|----|---|---|---|-----|----|
| London Tecumsehs | 0 | 0 | 2 | 6 | 1 | 5 | 0 |
| South Starrucca Ainspans | 0 | 1 | 3 | 8 | 0 | 12 | 1 |

London Tecumsehs (Game 5)

| NAME | FT | AB | R | HR | BI | 2B | 3B | HR | TB | SO | BB | IBB | HBP | SH | SF | SB | CS | GDP | AVG | PO | A | E | DP | PB |
|------------------|----|----|---|----|----|----|----|----|----|----|----|-----|-----|----|----|----|----|-----|-------|----|---|---|----|----|
| D. Hoffman, cf | | 6 | 0 | 2 | 0 | 0 | 0 | 0 | 2 | 0 | 0 | 0 | 0 | 0 | 0 | 0 | 0 | 0 | .208 | 3 | 0 | 0 | 0 | |
| E. Grant, 3b | | 6 | 0 | 0 | 1 | 0 | 0 | 0 | 0 | 0 | 0 | 0 | 0 | 0 | 0 | 0 | 0 | 0 | .320 | 1 | 4 | 0 | 0 | |
| A. Burch, rf | | 5 | 0 | 0 | 0 | 0 | 0 | 0 | 0 | 1 | 1 | 0 | 0 | 0 | 0 | 0 | 0 | 0 | .136 | 5 | 0 | 0 | 0 | |
| G. Gibson, c | | 4 | 0 | 1 | 0 | 0 | 0 | 0 | 1 | 0 | 1 | 0 | 0 | 0 | 0 | 0 | 0 | 0 | .211 | 6 | 0 | 0 | 0 | 1 |
| G. Perring, pr | | 0 | 0 | 0 | 0 | 0 | 0 | 0 | 0 | 0 | 0 | 0 | 0 | 0 | 0 | 0 | 1 | 0 | 1.000 | 0 | 0 | 0 | 0 | |
| B. Bergen, c | | 0 | 0 | 0 | 0 | 0 | 0 | 0 | 0 | 0 | 0 | 0 | 0 | 0 | 0 | 0 | 0 | 0 | - | 1 | 0 | 0 | 0 | 0 |
| N. Clarke, ph-c | | 1 | 0 | 0 | 0 | 0 | 0 | 0 | 0 | 1 | 0 | 0 | 0 | 0 | 0 | 0 | 0 | 0 | .500 | 0 | 0 | 0 | 0 | 0 |
| W. Keeler, lf | | 5 | 1 | 0 | 0 | 0 | 0 | 0 | 0 | 1 | 0 | 0 | 0 | 0 | 0 | 0 | 0 | 0 | .278 | 0 | 1 | 0 | 0 | |
| F. Tenney, 1b | | 4 | 0 | 0 | 0 | 0 | 0 | 0 | 0 | 0 | 1 | 0 | 0 | 0 | 0 | 0 | 0 | 0 | .250 | 18 | 2 | 0 | 0 | |
| E. Hebscher, 2b | | 5 | 0 | 2 | 1 | 0 | 0 | 0 | 2 | 1 | 0 | 0 | 0 | 0 | 0 | 0 | 0 | 0 | .286 | 2 | 3 | 1 | 0 | |
| M. Doolan, ss | | 5 | 0 | 0 | 0 | 0 | 0 | 0 | 0 | 0 | 0 | 0 | 0 | 0 | 0 | 0 | 0 | 1 | .048 | 1 | 4 | 0 | 0 | |
| F. Smith, p | | 2 | 0 | 0 | 0 | 0 | 0 | 0 | 0 | 0 | 0 | 0 | 0 | 0 | 0 | 0 | 0 | 0 | .000 | | | | | |
| P. Deininger, ph | | 1 | 1 | 1 | 0 | 0 | 0 | 0 | 1 | 0 | 0 | 0 | 0 | 0 | 0 | 0 | 0 | 0 | .444 | 0 | 0 | 0 | 0 | |
| J. Quinn, p | | 1 | 0 | 0 | 0 | 0 | 0 | 0 | 0 | 0 | 0 | 0 | 0 | 0 | 0 | 0 | 0 | 0 | .000 | | | | | |
| F. Oberlin, p | | 0 | 0 | 0 | 0 | 0 | 0 | 0 | 0 | 0 | 0 | 0 | 0 | 0 | 0 | 0 | 0 | 0 | - | | | | | |
| W. Clement, ph | | 1 | 0 | 0 | 0 | 0 | 0 | 0 | 0 | 0 | 0 | 0 | 0 | 0 | 0 | 0 | 0 | 0 | .000 | 0 | 0 | 0 | 0 | |
| A. Mattern, p | | 0 | 0 | 0 | 0 | 0 | 0 | 0 | 0 | 0 | 0 | 0 | 0 | 0 | 0 | 0 | 0 | 0 | - | | | | | |
| Totals | | 46 | 2 | 6 | 2 | 0 | 0 | 0 | 6 | 4 | 3 | 0 | 0 | 0 | 0 | 0 | 1 | 1 | | | | | | |

| NAME | FT | G | SC | IP | H | R | ER | 2B | 3B | HR | BF | SO | BB | IBB | HB | SH | SF | WP | BK | IR | ERA |
|--------------------|----|----|------|----|---|---|----|----|----|----|----|----|----|-----|----|----|----|----|----|----|------|
| F. Smith | | 56 | 7.0 | 7 | 2 | 2 | 2 | 0 | 0 | 0 | 29 | 3 | 2 | 0 | 0 | 0 | 0 | 0 | 0 | 0 | 1.86 |
| J. Quinn | | | 4.2 | 1 | 0 | 0 | 0 | 0 | 0 | 0 | 17 | 0 | 1 | 0 | 1 | 0 | 0 | 0 | 0 | 0 | .00 |
| F. Oberlin | | | .1 | 0 | 0 | 0 | 0 | 0 | 0 | 0 | 1 | 0 | 0 | 0 | 0 | 0 | 0 | 0 | 0 | 1 | .00 |
| A. Mattern, L, 0-2 | | | 1.0 | 0 | 1 | 1 | 0 | 0 | 0 | 0 | 7 | 1 | 2 | 0 | 1 | 1 | 0 | 0 | 0 | 0 | 6.75 |
| Totals | | | 13.0 | 8 | 3 | 3 | 2 | 0 | 0 | 0 | 54 | 4 | 5 | 0 | 2 | 1 | 0 | 0 | 0 | 1 | |

GAME FIVE

South Starrucca Ainspans (Game 5)

| NAME | FT | AB | R | HR | BI | 2B | 3B | HR | TB | SO | BB | IBB | HBP | SH | SF | SB | CS | GDP | AVG | PO | A | E | DP | PB |
|--------------------|----|----|---|----|----|----|----|----|----|----|----|-----|-----|----|----|----|----|-----|------|----|---|---|----|----|
| D. Jones, lf | | 4 | 0 | 1 | 0 | 0 | 0 | 0 | 1 | 0 | 2 | 0 | 0 | 0 | 0 | 0 | 0 | 0 | .130 | 7 | 0 | 0 | 0 | |
| S. Evans, rf | | 4 | 1 | 0 | 0 | 0 | 0 | 0 | 0 | 0 | 1 | 0 | 0 | 0 | 0 | 0 | 0 | 0 | .200 | 4 | 0 | 0 | 0 | |
| E. Willett, p | | 1 | 0 | 0 | 0 | 0 | 0 | 0 | 0 | 0 | 0 | 0 | 0 | 0 | 0 | 0 | 0 | 0 | .000 | | | | | |
| L. Doyle, 2b | | 6 | 1 | 1 | 0 | 0 | 0 | 0 | 1 | 1 | 0 | 0 | 0 | 0 | 0 | 0 | 0 | 0 | .308 | 0 | 4 | 0 | 0 | |
| H. Baker, 3b | | 6 | 0 | 2 | 0 | 0 | 0 | 0 | 2 | 1 | 0 | 0 | 0 | 0 | 0 | 0 | 0 | 0 | .417 | 0 | 4 | 0 | 0 | |
| C. Wilson, cf | | 6 | 0 | 1 | 2 | 1 | 0 | 0 | 2 | 1 | 0 | 0 | 0 | 0 | 0 | 0 | 0 | 0 | .136 | 5 | 0 | 0 | 0 | |
| T. Jones, 1b | | 4 | 1 | 0 | 0 | 0 | 0 | 0 | 0 | 0 | 0 | 0 | 2 | 0 | 0 | 0 | 0 | 0 | .100 | 16 | 1 | 0 | 1 | |
| T. Downey, ss | | 3 | 0 | 0 | 0 | 0 | 0 | 0 | 0 | 1 | 0 | 0 | 0 | 0 | 0 | 0 | 0 | 0 | .222 | 3 | 3 | 0 | 1 | |
| H. Wolter, ph | | 1 | 0 | 0 | 0 | 0 | 0 | 0 | 0 | 0 | 0 | 0 | 0 | 0 | 0 | 0 | 0 | 0 | .000 | 0 | 0 | 0 | 0 | |
| E. Abbaticchio, ss | | 1 | 0 | 0 | 0 | 0 | 0 | 0 | 0 | 0 | 0 | 0 | 0 | 1 | 0 | 0 | 0 | 0 | .143 | 1 | 2 | 0 | 0 | |
| R. Dooin, c | | 3 | 0 | 2 | 0 | 0 | 0 | 0 | 2 | 0 | 0 | 0 | 0 | 0 | 0 | 0 | 0 | 0 | .444 | 2 | 0 | 0 | 0 | 0 |
| J. Devore, pr | I | 0 | 0 | 0 | 0 | 0 | 0 | 0 | 0 | 0 | 0 | 0 | 0 | 0 | 0 | 0 | 0 | 0 | - | 0 | 0 | 0 | 0 | |
| O. Stanager, c | | 2 | 0 | 0 | 0 | 0 | 0 | 0 | 0 | 0 | 1 | 0 | 0 | 0 | 0 | 0 | 0 | 0 | .167 | 3 | 1 | 0 | 0 | 0 |
| G. Mullin, p | | 2 | 0 | 1 | 0 | 1 | 0 | 0 | 2 | 0 | 0 | 0 | 0 | 0 | 0 | 0 | 0 | 0 | .400 | | | | | |
| B. Unglaub, ph | | 1 | 0 | 0 | 0 | 0 | 0 | 0 | 0 | 0 | 0 | 0 | 0 | 0 | 0 | 0 | 0 | 0 | .000 | 0 | 0 | 0 | 0 | |
| R. Hagerman, p | | 0 | 0 | 0 | 0 | 0 | 0 | 0 | 0 | 0 | 0 | 0 | 0 | 0 | 0 | 0 | 0 | 0 | .000 | | | | | |
| B. Becker, ph-rf | | 2 | 0 | 0 | 1 | 0 | 0 | 0 | 0 | 0 | 1 | 0 | 0 | 0 | 0 | 0 | 0 | 0 | .000 | 0 | 0 | 0 | 0 | |
| Totals | | 46 | 3 | 8 | 3 | 2 | 0 | 0 | 10 | 4 | 5 | 0 | 2 | 1 | 0 | 0 | 0 | 0 | | | | | | |

GAME FIVE

| NAME | FT | G | SC | IP | H | R | ER | 2B | 3B | HR | BF | SO | BB | IBB | HB | SH | SF | WP | BK | IR | ERA |
|------------------------|----|----|------|----|---|---|----|----|----|----|----|----|----|-----|----|----|----|----|----|----|------|
| G. Mullin | | 66 | 7.0 | 3 | 1 | 1 | 1 | 0 | 0 | 0 | 26 | 2 | 3 | 0 | 0 | 0 | 0 | 0 | 0 | 0 | .56 |
| R. Hagerman, SOP BS, 2 | | | 3.0 | 2 | 1 | 1 | 1 | 0 | 0 | 0 | 11 | 1 | 0 | 0 | 0 | 0 | 0 | 0 | 0 | 0 | 3.86 |
| E. Willett, W, 1-0 | | | 4.0 | 1 | 0 | 0 | 0 | 0 | 0 | 0 | 12 | 1 | 0 | 0 | 0 | 0 | 0 | 0 | 0 | 0 | 1.00 |
| Totals | | | 14.0 | 6 | 2 | 2 | 2 | 0 | 0 | 0 | 49 | 4 | 3 | 0 | 0 | 0 | 0 | 0 | 0 | 0 | |

GAME DATA

Day Game played on Monday, October 4, 1909
 Regulation Game, Time: 31:22m
 BBW Update #30
 PbP Update #10

GAME 5:

We return to our post-regulation ways....but to get there, we needed a clutch 2 run double to drive in the tying runs by Chief Wilson. Wilson was 2nd in the league in RBI's and he never drove in 2 more important than this pair.

We play the 10th, 11th, 12th, 13th, and then the 14th. Fans are getting restless and the mgrs. are burning out. Both of us had opportunities to score, and just couldn't push the run across. Willie Keeler threw out a runner at Home from leftfield, trying to score the winning run. Tecumseh shortstop Mickey Dooan threw a runner out at the plate to keep the game going.

Finally, in the 14th, London was left with Al Mattern again as the last pitcher in their bullpen. And Mattern is nothing if not consistent; for his second game in a row, he first loaded the bases, and then walked another batter, driving in the game winning run!

Spans win! Spans Win! 3-2 ! They've left a dozen runners on base, but finally push one across.

At this point, we've been going for 3 and a half hours, and a dozen reboots with Zoom. We were burned out. Starrucca was holding on by the skin of their teeth. They won TWO games, in xtra innings, when the opposing pitcher WALKED the batter with the bases loaded, to lose the game! Without that wildness, we would have been swept and sent on our way. We now live to fight another day.

These first five games though had to have been one of the most tense, yet satisfying contests I can remember having. Both mgrs. pulled out all the stops, used as many players on the roster that they could, and saw the lead turn around in the blink of an eye.

| Team | 1 | 2 | 3 | 4 | 5 | 6 | 7 | 8 | 9 | R | H | E | LOB | DP |
|--------------------------|---|---|---|---|---|---|---|---|---|---|----|---|-----|----|
| South Starrucca Ainspans | 3 | 0 | 0 | 2 | 0 | 0 | 0 | 0 | 1 | 6 | 8 | 0 | 6 | 1 |
| London Tecumsehs | 0 | 0 | 0 | 3 | 0 | 0 | 1 | 0 | 1 | 4 | 10 | 2 | 7 | 0 |

| South Starrucca Ainspans (Game 6) | | | | | | | | | | | | | | | | | | | | | | | | |
|-----------------------------------|----|----|---|----|----|----|----|----|----|----|----|-----|-----|----|----|----|----|-----|------|----|---|---|----|----|
| NAME | FT | AB | R | HR | BI | 2B | 3B | HR | TB | SO | BB | IBB | HBP | SH | SF | SB | CS | GDP | AVG | PO | A | E | DP | PB |
| D. Jones, lf | | 4 | 1 | 2 | 0 | 0 | 0 | 0 | 2 | 0 | 0 | 0 | 1 | 0 | 0 | 0 | 0 | 0 | .185 | 1 | 0 | 0 | 0 | |
| S. Evans, rf | | 4 | 1 | 2 | 2 | 0 | 1 | 0 | 4 | 0 | 0 | 0 | 1 | 0 | 0 | 0 | 0 | 0 | .250 | 2 | 0 | 0 | 0 | |
| L. Doyle, 2b | | 5 | 0 | 0 | 0 | 0 | 0 | 0 | 0 | 1 | 0 | 0 | 0 | 0 | 0 | 0 | 0 | 0 | .258 | 2 | 2 | 0 | 0 | |
| H. Baker, 3b | | 4 | 1 | 1 | 2 | 0 | 0 | 1 | 4 | 0 | 0 | 0 | 0 | 0 | 0 | 0 | 0 | 0 | .393 | 3 | 1 | 0 | 0 | |
| C. Wilson, cf | | 4 | 1 | 1 | 0 | 1 | 0 | 0 | 2 | 0 | 0 | 0 | 0 | 0 | 0 | 0 | 0 | 0 | .154 | 3 | 0 | 0 | 0 | |
| T. Jones, 1b | | 3 | 0 | 0 | 0 | 0 | 0 | 0 | 0 | 1 | 0 | 0 | 0 | 1 | 0 | 0 | 0 | 0 | .087 | 8 | 2 | 0 | 1 | |
| T. Downey, ss | | 4 | 1 | 1 | 1 | 0 | 0 | 0 | 1 | 0 | 0 | 0 | 0 | 0 | 0 | 0 | 0 | 0 | .231 | 2 | 5 | 0 | 1 | |
| R. Dooin, c | | 4 | 0 | 0 | 0 | 0 | 0 | 0 | 0 | 1 | 0 | 0 | 0 | 0 | 0 | 0 | 0 | 0 | .308 | 4 | 0 | 0 | 0 | |
| R. Kroh, p | | 2 | 0 | 0 | 0 | 0 | 0 | 0 | 0 | 0 | 1 | 0 | 0 | 0 | 0 | 0 | 0 | 0 | .000 | | | | | |
| D. Crandall, p | | 1 | 1 | 1 | 0 | 0 | 0 | 0 | 1 | 0 | 0 | 0 | 0 | 0 | 0 | 0 | 0 | 0 | .500 | | | | | |
| E. Willett, p | | 0 | 0 | 0 | 0 | 0 | 0 | 0 | 0 | 0 | 0 | 0 | 0 | 0 | 0 | 0 | 0 | 0 | .000 | | | | | |
| Totals | | 35 | 6 | 8 | 5 | 1 | 1 | 1 | 14 | 3 | 1 | 0 | 2 | 1 | 0 | 0 | 0 | 0 | | | | | | |

| NAME | FT | G | SC | IP | H | R | ER | 2B | 3B | HR | BF | SO | BB | IBB | HB | SH | SF | WP | BK | IR | ERA |
|-----------------------|----|-----|-----|----|---|---|----|----|----|----|----|----|----|-----|----|----|----|----|----|----|------|
| R. Kroh, W, 1-0 | | 47 | 7.1 | 8 | 4 | 4 | 2 | 0 | 0 | 32 | 3 | 2 | 0 | 0 | 0 | 0 | 0 | 0 | 0 | 2 | 2.37 |
| D. Crandall, SOP H, 1 | | 1.0 | 1 | 0 | 0 | 0 | 0 | 0 | 0 | 4 | 1 | 0 | 0 | 0 | 0 | 0 | 0 | 0 | 0 | 2 | .00 |
| E. Willett, SOP S, 1 | | .2 | 1 | 0 | 0 | 0 | 0 | 0 | 0 | 2 | 0 | 0 | 0 | 0 | 0 | 0 | 0 | 0 | 0 | 1 | .93 |
| Totals | | 9.0 | 10 | 4 | 4 | 2 | 0 | 0 | 38 | 4 | 2 | 0 | 0 | 0 | 0 | 0 | 0 | 0 | 3 | | 27 |

GAME 6:

After a nite of not much rest, we reconvene: Starrucca breaks fast out of the gate.....scoring 3 big runs in the top of the first! We obviously needed our rest before this one.

We take a 5-0 lead into the bottom of the 4th, and figure we can coast.

2 runs came on another homerun by Home Run Baker! (I'm just glad his nickname wasn't "Bunt Single Baker" as we would still be at home plate trying to beat one out!)

Thinking again that we could coast, London proved to us that we couldn't.

They come back with 3 fast runs, now 5-3, and we end up winning this one 6-4, the game being in doubt right up til the last batter.

Interesting Tidbit: Ed's story on HomeRun Bakers nickname.....came true today; he hit TWO out so far in the series. The only two of the entire match.

The series is now TIED at 3 games apiece.....we go to the Finale with either team showing satisfaction at a series well played and ultra competitive.

| London Tecumsehs (Game 6) | | | | | | | | | | | | | | | | | | | | | | | | |
|---------------------------|----|----|---|----|----|----|----|----|----|----|----|-----|-----|----|----|----|----|-----|------|----|---|---|----|----|
| NAME | FT | AB | R | HR | BI | 2B | 3B | HR | TB | SO | BB | IBB | HBP | SH | SF | SB | CS | GDP | AVG | PO | A | E | DP | PB |
| D. Hoffman, cf | | 5 | 0 | 2 | 0 | 0 | 0 | 0 | 2 | 0 | 0 | 0 | 0 | 0 | 0 | 0 | 0 | 0 | .241 | 4 | 0 | 0 | 0 | |
| E. Grant, 3b | | 5 | 1 | 1 | 0 | 0 | 0 | 0 | 1 | 0 | 0 | 0 | 0 | 0 | 0 | 0 | 0 | 1 | .300 | 0 | 2 | 0 | 0 | |
| A. Burch, rf | | 4 | 0 | 0 | 0 | 0 | 0 | 0 | 0 | 0 | 0 | 0 | 0 | 0 | 0 | 0 | 0 | 0 | .115 | 1 | 0 | 1 | 0 | |
| G. Gibson, c | | 4 | 1 | 2 | 0 | 1 | 0 | 0 | 3 | 1 | 0 | 0 | 0 | 0 | 0 | 0 | 0 | 0 | .261 | 2 | 0 | 0 | 0 | |
| B. Davidson, pr | | 0 | 0 | 0 | 0 | 0 | 0 | 0 | 0 | 0 | 0 | 0 | 0 | 0 | 0 | 0 | 0 | 0 | - | 0 | 0 | 0 | 0 | |
| B. Bergen, c | | 0 | 0 | 0 | 0 | 0 | 0 | 0 | 0 | 0 | 0 | 0 | 0 | 0 | 0 | 0 | 0 | 0 | - | 1 | 0 | 0 | 0 | |
| W. Keeler, lf | | 2 | 1 | 2 | 2 | 0 | 0 | 0 | 2 | 0 | 2 | 0 | 0 | 0 | 0 | 0 | 0 | 0 | .350 | 1 | 0 | 0 | 0 | |
| W. Alperman, 2b | | 4 | 1 | 1 | 1 | 1 | 0 | 0 | 2 | 0 | 0 | 0 | 0 | 0 | 0 | 0 | 0 | 0 | .059 | 3 | 6 | 0 | 0 | |
| E. Hebscher, 1b | | 4 | 0 | 1 | 1 | 0 | 0 | 0 | 1 | 0 | 0 | 0 | 0 | 0 | 0 | 0 | 0 | 0 | .278 | 14 | 2 | 1 | 0 | |
| M. Doolan, ss | | 3 | 0 | 0 | 0 | 0 | 0 | 0 | 0 | 0 | 0 | 0 | 0 | 0 | 0 | 0 | 0 | 0 | .042 | 0 | 1 | 0 | 0 | |
| P. Deininger, ph | | 1 | 0 | 0 | 0 | 0 | 0 | 0 | 0 | 1 | 0 | 0 | 0 | 0 | 0 | 0 | 0 | 0 | .400 | 0 | 0 | 0 | 0 | |
| J. Lake, p | | 3 | 0 | 0 | 0 | 0 | 0 | 0 | 0 | 2 | 0 | 0 | 0 | 0 | 0 | 0 | 0 | 0 | .000 | | | | | |
| N. Clarke, ph | | 1 | 0 | 1 | 0 | 0 | 0 | 0 | 1 | 0 | 0 | 0 | 0 | 0 | 0 | 0 | 0 | 0 | .667 | 0 | 0 | 0 | 0 | |
| Totals | | 36 | 4 | 10 | 4 | 2 | 0 | 0 | 12 | 4 | 2 | 0 | 0 | 0 | 0 | 0 | 0 | 1 | | | | | | |

| NAME | FT | G | SC | IP | H | R | ER | 2B | 3B | HR | BF | SO | BB | IBB | HB | SH | SF | WP | BK | IR | ERA |
|-----------------|----|-----|-----|----|---|---|----|----|----|----|----|----|----|-----|----|----|----|----|----|----|------|
| J. Lake, L, 0-1 | | 51 | 9.0 | 8 | 6 | 5 | 1 | 1 | 1 | 39 | 3 | 1 | 0 | 2 | 1 | 0 | 0 | 0 | 0 | 2 | 2.81 |
| Totals | | 9.0 | 8 | 6 | 5 | 1 | 1 | 1 | 39 | 3 | 1 | 0 | 2 | 1 | 0 | 0 | 0 | 0 | | | 27 |

| Team | 1 | 2 | 3 | 4 | 5 | 6 | 7 | 8 | 9 | R | H | E | LOB | DP |
|--------------------------|---|---|---|---|---|---|---|---|---|---|---|---|-----|----|
| South Starrucca Ainspans | 0 | 2 | 0 | 0 | 0 | 0 | 0 | 1 | 0 | 3 | 7 | 0 | 6 | 0 |
| London Tecumsehs | 0 | 0 | 0 | 0 | 0 | 0 | 0 | 0 | 0 | 0 | 4 | 1 | 6 | 0 |

| South Starrucca Ainspans (Game 7) | | | | | | | | | | | | | | | | | | | | | | | | | | |
|-----------------------------------|----|-----|-----|----|----|----|----|----|----|----|----|-----|-----|-----|----|----|----|-----|------|----|------|------|----|----|---|---|
| NAME | FT | AB | R | HR | BI | 2B | 3B | HR | TB | SO | BB | IBB | HBP | SH | SF | SB | CS | GDP | AVG | PO | A | E | DP | PB | | |
| D. Jones, lf | | 4 | 0 | 0 | 0 | 0 | 0 | 0 | 0 | 2 | 0 | 0 | 0 | 0 | 0 | 0 | 0 | 0 | .161 | 2 | 0 | 0 | 0 | | | |
| S. Evans, rf | | 4 | 0 | 1 | 1 | 0 | 0 | 0 | 1 | 1 | 0 | 0 | 0 | 0 | 0 | 0 | 0 | 0 | .250 | 1 | 0 | 0 | 0 | | | |
| L. Doyle, 2b | | 4 | 0 | 0 | 0 | 0 | 0 | 0 | 0 | 1 | 0 | 0 | 0 | 0 | 0 | 0 | 0 | 0 | .229 | 2 | 6 | 0 | 0 | | | |
| H. Baker, 3b | | 4 | 1 | 1 | 0 | 0 | 0 | 0 | 1 | 1 | 0 | 0 | 0 | 0 | 0 | 0 | 0 | 0 | .375 | 0 | 2 | 0 | 0 | | | |
| C. Wilson, cf | | 4 | 1 | 1 | 1 | 1 | 0 | 0 | 2 | 1 | 0 | 0 | 0 | 0 | 0 | 0 | 0 | 0 | .167 | 3 | 0 | 0 | 0 | | | |
| T. Jones, 1b | | 4 | 0 | 1 | 0 | 0 | 0 | 0 | 1 | 1 | 0 | 0 | 0 | 0 | 0 | 0 | 0 | 0 | .111 | 10 | 4 | 0 | 0 | | | |
| O. Stange, c | | 3 | 0 | 2 | 1 | 0 | 0 | 0 | 2 | 0 | 0 | 0 | 0 | 0 | 1 | 0 | 0 | 0 | .267 | 1 | 2 | 0 | 0 | 0 | | |
| J. Devore, pr | | 0 | 0 | 0 | 0 | 0 | 0 | 0 | 0 | 0 | 0 | 0 | 0 | 0 | 0 | 0 | 0 | 0 | - | 0 | 0 | 0 | 0 | | | |
| J. Dooan, c | | 0 | 0 | 0 | 0 | 0 | 0 | 0 | 0 | 0 | 0 | 0 | 0 | 0 | 0 | 0 | 0 | 0 | .308 | 0 | 0 | 0 | 0 | 0 | | |
| E. Abbaticchio, ss | | 1 | 0 | 0 | 0 | 0 | 0 | 0 | 0 | 0 | 1 | 0 | 0 | 0 | 0 | 0 | 0 | 0 | .125 | 1 | 0 | 0 | 0 | | | |
| N. Ball, ph | | 1 | 0 | 0 | 0 | 0 | 0 | 0 | 0 | 0 | 0 | 0 | 0 | 0 | 0 | 0 | 0 | 0 | .000 | 0 | 0 | 0 | 0 | | | |
| C. Falkenberg, p | | 0 | 0 | 0 | 0 | 0 | 0 | 0 | 0 | 0 | 0 | 0 | 0 | 0 | 0 | 0 | 0 | 0 | .000 | | | | | | | |
| R. Hagerman, p | | 0 | 0 | 0 | 0 | 0 | 0 | 0 | 0 | 0 | 0 | 0 | 0 | 0 | 0 | 0 | 0 | 0 | .000 | | | | | | | |
| B. Unglaub, ph | | 1 | 0 | 0 | 0 | 0 | 0 | 0 | 0 | 0 | 0 | 0 | 0 | 0 | 0 | 0 | 0 | 0 | .000 | 0 | 0 | 0 | 0 | | | |
| E. Willett, p | | 0 | 0 | 0 | 0 | 0 | 0 | 0 | 0 | 0 | 0 | 0 | 0 | 0 | 0 | 0 | 0 | 0 | .000 | | | | | | | |
| G. Mullin, p | | 1 | 0 | 0 | 0 | 0 | 0 | 0 | 0 | 0 | 0 | 0 | 0 | 1 | 0 | 0 | 0 | 0 | .333 | | | | | | | |
| T. Downey, ss | | 2 | 1 | 1 | 0 | 0 | 1 | 0 | 3 | 0 | 0 | 0 | 0 | 0 | 0 | 0 | 0 | 0 | .267 | 3 | 0 | 0 | 0 | | | |
| Totals | | 33 | 3 | 7 | 3 | 1 | 1 | 0 | 10 | 7 | 1 | 0 | 0 | 1 | 1 | 0 | 0 | 0 | | | | | | | | |
| NAME | FT | G | SC | IP | H | R | ER | 2B | 3B | HR | BF | SO | BB | IBB | HB | SH | SF | WP | BK | IR | ERA | | | | | |
| G. Mullin, W, 2- 1 | | 65 | 6.0 | 3 | 0 | 0 | 0 | 0 | 0 | 0 | 22 | 1 | 2 | 0 | 0 | 0 | 0 | 0 | 0 | 0 | 0 | .41 | 3 | 2 | 0 | 0 |
| C. Falkenberg, SOP H, 1 | | .1 | 0 | 0 | 0 | 0 | 0 | 0 | 0 | 0 | 2 | 0 | 0 | 0 | 1 | 0 | 0 | 0 | 0 | 0 | 0 | 3.38 | 0 | 0 | 0 | 0 |
| R. Hagerman, SOP H, 1 | | 1.2 | 1 | 0 | 0 | 0 | 0 | 0 | 0 | 0 | 6 | 0 | 1 | 0 | 0 | 0 | 0 | 0 | 0 | 1 | 2.84 | 0 | 0 | 0 | 0 | |
| E. Willett, SOP S, 2 | | 1.0 | 0 | 0 | 0 | 0 | 0 | 0 | 0 | 0 | 3 | 0 | 0 | 0 | 0 | 0 | 0 | 0 | 0 | 0 | .84 | 1 | 0 | 0 | 0 | |
| Totals | | 9.0 | 4 | 0 | 0 | 0 | 0 | 0 | 0 | 0 | 33 | 1 | 3 | 0 | 1 | 0 | 0 | 0 | 0 | 1 | | 27 | 16 | 0 | 0 | 0 |

| London Tecumsehs (Game 7) | | | | | | | | | | | | | | | | | | | | | | | | | | |
|---------------------------|----|-----|-----|----|----|----|----|----|----|----|----|-----|-----|-----|----|----|----|-----|-------|------|------|----|----|----|---|---|
| NAME | FT | AB | R | HR | BI | 2B | 3B | HR | TB | SO | BB | IBB | HBP | SH | SF | SB | CS | GDP | AVG | PO | A | E | DP | PB | | |
| D. Hoffman, cf | | 2 | 0 | 1 | 0 | 0 | 0 | 0 | 1 | 0 | 2 | 0 | 0 | 0 | 0 | 0 | 0 | 1 | 0 | .258 | 6 | 0 | 0 | 0 | | |
| E. Grant, 3b | | 4 | 0 | 2 | 0 | 0 | 0 | 0 | 2 | 0 | 0 | 0 | 0 | 0 | 0 | 0 | 0 | 1 | 0 | .324 | 0 | 2 | 0 | 0 | | |
| A. Burch, rf | | 4 | 0 | 0 | 0 | 0 | 0 | 0 | 0 | 0 | 0 | 0 | 0 | 0 | 0 | 0 | 0 | 0 | .100 | 3 | 0 | 0 | 0 | | | |
| G. Gibson, c | | 4 | 0 | 0 | 0 | 0 | 0 | 0 | 0 | 1 | 0 | 0 | 0 | 0 | 0 | 0 | 0 | 0 | .222 | 7 | 0 | 0 | 0 | 0 | | |
| W. Keeler, lf | | 3 | 0 | 1 | 0 | 0 | 0 | 0 | 1 | 0 | 0 | 0 | 1 | 0 | 0 | 0 | 0 | 0 | .348 | 1 | 0 | 0 | 0 | | | |
| F. Tenney, 1b | | 3 | 0 | 0 | 0 | 0 | 0 | 0 | 0 | 0 | 1 | 0 | 0 | 0 | 0 | 0 | 0 | 0 | .211 | 8 | 1 | 0 | 0 | | | |
| W. Alperman, 2b | | 3 | 0 | 0 | 0 | 0 | 0 | 0 | 0 | 0 | 0 | 0 | 0 | 0 | 0 | 0 | 0 | 0 | .050 | 2 | 3 | 0 | 0 | | | |
| M. Doolan, ss | | 2 | 0 | 0 | 0 | 0 | 0 | 0 | 0 | 0 | 0 | 0 | 0 | 0 | 0 | 0 | 0 | 0 | .038 | 0 | 3 | 0 | 0 | | | |
| N. Clarke, ph | | 1 | 0 | 0 | 0 | 0 | 0 | 0 | 0 | 0 | 0 | 0 | 0 | 0 | 0 | 0 | 0 | 0 | .500 | 0 | 0 | 0 | 0 | | | |
| G. Perring, ss | | 0 | 0 | 0 | 0 | 0 | 0 | 0 | 0 | 0 | 0 | 0 | 0 | 0 | 0 | 0 | 0 | 0 | 1.000 | 0 | 0 | 1 | 0 | | | |
| N. Rucker, p | | 2 | 0 | 0 | 0 | 0 | 0 | 0 | 0 | 0 | 0 | 0 | 0 | 0 | 0 | 0 | 0 | 0 | .111 | | | | | | | |
| P. Deininger, ph | | 1 | 0 | 0 | 0 | 0 | 0 | 0 | 0 | 0 | 0 | 0 | 0 | 0 | 0 | 0 | 0 | 0 | .364 | 0 | 0 | 0 | 0 | | | |
| A. Mattern, p | | 0 | 0 | 0 | 0 | 0 | 0 | 0 | 0 | 0 | 0 | 0 | 0 | 0 | 0 | 0 | 0 | 0 | - | | | | | | | |
| Totals | | 29 | 0 | 4 | 0 | 0 | 0 | 0 | 4 | 1 | 3 | 0 | 1 | 0 | 0 | 0 | 2 | 0 | | | | | | | | |
| NAME | FT | G | SC | IP | H | R | ER | 2B | 3B | HR | BF | SO | BB | IBB | HB | SH | SF | WP | BK | IR | ERA | | | | | |
| N. Rucker, L, 1- 1 | | 63 | 8.0 | 6 | 3 | 3 | 1 | 1 | 0 | 0 | 32 | 6 | 1 | 0 | 0 | 1 | 1 | 0 | 0 | 0 | 3.38 | 0 | 0 | 0 | 0 | |
| A. Mattern | | 1.0 | 1 | 0 | 0 | 0 | 0 | 0 | 0 | 0 | 4 | 1 | 0 | 0 | 0 | 0 | 0 | 0 | 0 | 0 | 4.91 | 0 | 0 | 0 | 0 | |
| Totals | | 9.0 | 7 | 3 | 3 | 1 | 1 | 0 | 0 | 0 | 36 | 7 | 1 | 0 | 0 | 1 | 1 | 0 | 0 | | | 27 | 9 | 1 | 0 | 0 |

GAME 7:

George Mullin and 3 Span Relievers shut down the London offense today. They got caught stealing twice as they were trying anything they could to get a rally started. Mullin pitched great in a 3-0 win, the Tecumsehs just looking a little tired and worn out at the plate today.

Starrucca comes from behind to take the series 4 games to 3 !

Hats off to London GM who kept his boys running and shined from the field as at least 3-4 outfielders gunned out Span runners at the plate!

Starrucca wins and will now advance to the World Series against the winner of Bradenton/Pittsburgh.



**McCORKINDALE
DIVISION CHAMPS**

VS

**KIRWIN
DIVISION CHAMPS**



Pittsburgh
Rebels

The Rebels (93-61) and Buckeyes (97-57) would open the best-of-seven series in Shaffer Stadium. Bradenton had won 5 of 8 games between the teams in the regular season and pitched a bit better (2.57 vs 2.65) than the Rebels, who out-fielded the Buckeyes (3rd @ .970 vs 4th @ .965). Both teams hit .246 this year but Pittsburgh averaged 4.4 runs per game, outscoring their opponents 684 to 516. Bradenton averaged only 4.1 runs per game, and outscored their opposition 633 to 540.

Pittsburgh out-homered Bradenton 25-11 this year and stole 8 more bases than the Buckeyes (224 to 216).

Weds September 29

Art Fromme (21-13, 2.29) and Orval Overall (27-7, 1.12) would carry their teams' hopes to the mound in the opener. The game was scoreless until the 6th inning when Rube Ellis singled to give the Rebels the lead. Bradenton then took the lead in the home half, scoring on a SF by Kid Elberfeld and a 2-run Gabby Street 1B.

A bunt DP killed a 7th inning Pittsburgh threat.

The Buckeyes chased Fromme with a 4-run 7th, taking a commanding 7-1 lead.

Deciding a 6-run lead with 6 outs to go was safe, Bradenton gave Overall the rest of the afternoon off.

Colby Jack Coombs took the mound and faced only 4 hitters - they all singled! Deacon Phillippe relieved and immediately gave up a 2-run single to the hot hitting Ellis, cutting the lead to 7-4. Chief Meyers doubled on the next pitch and it was a 7-6 contest. Baldy Flanagan pinch hit, tying the score with a SF. Vic Willis finally got the 3rd out. In the top of the 9th, Tris Speaker broke the tie with an RBI double. Meyers squeezed home an insurance run. Rebel Oakes dropped a fly ball in LF to make it 10-7. Baldy Flanagan then capped the scoring with an RBI triple.

PIT 11-15-3 WP-Frank Corridon

BR 7- 9-2 LP-Vic Willis

| Team | 1 | 2 | 3 | 4 | 5 | 6 | 7 | 8 | 9 | R | H | E | LOB | DP |
|--------------------|---|---|---|---|---|---|---|---|---|----|----|---|-----|----|
| Pittsburgh Rebels | 0 | 0 | 0 | 0 | 0 | 1 | 0 | 6 | 4 | 11 | 15 | 3 | 7 | 0 |
| Bradenton Buckeyes | 0 | 0 | 0 | 0 | 0 | 3 | 4 | 0 | 0 | 7 | 9 | 2 | 9 | 1 |

| Pittsburgh Rebels (Game 1) | | | | | | | | | | | | | | | | | | | | | | | | |
|----------------------------|----|----|----|----|----|----|----|----|----|----|----|-----|-----|----|----|----|----|-----|-------|----|---|---|----|----|
| NAME | FT | AB | R | HR | BI | 2B | 3B | HR | TB | SO | BB | IBB | HBP | SH | SF | SB | CS | GDP | AVG | PO | A | E | DP | PB |
| B. Byrne, 3b | | 5 | 2 | 3 | 0 | 0 | 0 | 0 | 3 | 1 | 0 | 0 | 0 | 0 | 0 | 0 | 0 | 0 | .600 | 0 | 0 | 0 | 0 | |
| D. Murphy, lf | | 3 | 2 | 1 | 0 | 0 | 0 | 0 | 1 | 0 | 1 | 0 | 0 | 1 | 0 | 0 | 0 | 0 | .333 | 1 | 0 | 1 | 0 | |
| T. Speaker, cf | | 4 | 2 | 2 | 2 | 1 | 0 | 0 | 3 | 1 | 1 | 1 | 0 | 0 | 0 | 0 | 0 | 0 | .500 | 3 | 0 | 0 | 0 | |
| J. Tinker, ss | | 5 | 1 | 2 | 0 | 1 | 0 | 0 | 3 | 0 | 0 | 0 | 0 | 0 | 0 | 0 | 0 | 0 | .400 | 1 | 2 | 2 | 0 | |
| R. Ellis, rf | | 4 | 2 | 4 | 3 | 0 | 0 | 0 | 4 | 0 | 1 | 0 | 0 | 0 | 0 | 0 | 0 | 0 | 1.000 | 5 | 0 | 0 | 0 | |
| C. Meyers, c | | 4 | 1 | 1 | 3 | 1 | 0 | 0 | 2 | 2 | 0 | 0 | 0 | 1 | 0 | 0 | 0 | 0 | .250 | 2 | 2 | 0 | 0 | |
| G. Stovall, 1b | | 4 | 1 | 0 | 0 | 0 | 0 | 0 | 0 | 0 | 0 | 0 | 0 | 1 | 0 | 0 | 0 | 0 | .000 | 12 | 1 | 0 | 0 | |
| C. Charles, 2b | | 3 | 0 | 0 | 0 | 0 | 0 | 0 | 0 | 1 | 0 | 0 | 0 | 0 | 0 | 0 | 0 | 0 | .000 | 2 | 4 | 0 | 0 | |
| B. Flanagan, ph-2b | | 2 | 0 | 2 | 2 | 0 | 1 | 0 | 4 | 0 | 0 | 0 | 0 | 0 | 0 | 0 | 0 | 0 | 1.000 | 0 | 0 | 0 | 0 | |
| A. Fromme, p | | 3 | 0 | 0 | 0 | 0 | 0 | 0 | 0 | 0 | 0 | 0 | 0 | 0 | 0 | 0 | 0 | 0 | 1.000 | | | | | |
| F. Corridon, p | | 1 | 0 | 0 | 0 | 0 | 0 | 0 | 0 | 0 | 0 | 0 | 0 | 1 | 0 | 0 | 0 | 0 | .000 | | | | | |
| Totals | | 38 | 11 | 15 | 10 | 3 | 1 | 0 | 20 | 5 | 3 | 1 | 0 | 4 | 0 | 0 | 0 | 1 | | | | | | |

| NAME | FT | G | SC | IP | H | R | ER | 2B | 3B | HR | BF | SO | BB | IBB | HB | SH | SF | WP | BK | IR | ERA |
|---------------------|----|-----|-----|----|---|---|----|----|----|----|----|----|----|-----|----|----|----|----|----|----|------|
| A. Fromme | | 30 | 6.1 | 7 | 7 | 5 | 0 | 0 | 0 | 0 | 32 | 1 | 5 | 1 | 0 | 0 | 1 | 0 | 0 | 0 | 7.11 |
| F. Corridon, W, 1-0 | | 2.2 | 2 | 0 | 0 | 0 | 0 | 0 | 0 | 0 | 11 | 0 | 0 | 0 | 0 | 0 | 0 | 0 | 0 | 2 | .00 |
| Totals | | 9.0 | 9 | 7 | 7 | 5 | 0 | 0 | 0 | 0 | 43 | 1 | 5 | 1 | 0 | 0 | 1 | 0 | 0 | 2 | |

GAME ONE

| Bradenton Buckeyes (Game 1) | | | | | | | | | | | | | | | | | | | | | | | | |
|-----------------------------|----|----|---|----|----|----|----|----|----|----|----|-----|-----|----|----|----|----|-----|-------|----|---|---|----|----|
| NAME | FT | AB | R | HR | BI | 2B | 3B | HR | TB | SO | BB | IBB | HBP | SH | SF | SB | CS | GDP | AVG | PO | A | E | DP | PB |
| R. Oakes, lf | | 4 | 1 | 0 | 0 | 0 | 0 | 0 | 0 | 0 | 1 | 0 | 0 | 0 | 0 | 0 | 0 | 0 | .000 | 1 | 0 | 1 | 0 | |
| C. Seymour, rf | | 4 | 1 | 1 | 0 | 0 | 0 | 0 | 1 | 0 | 1 | 0 | 0 | 0 | 0 | 0 | 1 | 0 | .250 | 3 | 1 | 0 | 0 | |
| N. Lajoie, 2b | | 4 | 0 | 0 | 0 | 0 | 0 | 0 | 0 | 1 | 1 | 0 | 0 | 0 | 0 | 1 | 0 | 0 | .000 | 3 | 2 | 1 | 0 | |
| H. Davis, 1b | | 5 | 2 | 2 | 1 | 0 | 0 | 0 | 2 | 0 | 0 | 0 | 0 | 0 | 0 | 0 | 0 | 0 | .400 | 10 | 4 | 0 | 1 | |
| W. Miller, cf | | 5 | 2 | 2 | 1 | 0 | 0 | 0 | 2 | 0 | 0 | 0 | 0 | 0 | 0 | 1 | 0 | 0 | .400 | 1 | 0 | 0 | 0 | |
| W. Wood, 3b | | 2 | 0 | 0 | 0 | 0 | 0 | 0 | 0 | 0 | 0 | 0 | 0 | 0 | 0 | 0 | 0 | 0 | .000 | 0 | 1 | 0 | 0 | |
| H. Zimmerman, ph-3b | | 1 | 1 | 0 | 0 | 0 | 0 | 0 | 0 | 0 | 1 | 1 | 0 | 0 | 0 | 0 | 0 | 0 | .000 | 0 | 0 | 0 | 0 | |
| J. Coombs, p | | 0 | 0 | 0 | 0 | 0 | 0 | 0 | 0 | 0 | 0 | 0 | 0 | 0 | 0 | 0 | 0 | 0 | - | | | | | |
| D. Phillippe, p | | 0 | 0 | 0 | 0 | 0 | 0 | 0 | 0 | 0 | 0 | 0 | 0 | 0 | 0 | 0 | 0 | 0 | - | | | | | |
| V. Willis, p | | 0 | 0 | 0 | 0 | 0 | 0 | 0 | 0 | 0 | 0 | 0 | 0 | 0 | 0 | 0 | 0 | 0 | - | | | | | |
| R. Thomas, ph | | 1 | 0 | 1 | 0 | 0 | 0 | 0 | 1 | 0 | 0 | 0 | 0 | 0 | 0 | 0 | 0 | 0 | 1.000 | 0 | 0 | 0 | 0 | |
| K. Elberfeld, ss | | 4 | 0 | 0 | 1 | 0 | 0 | 0 | 0 | 0 | 0 | 0 | 0 | 0 | 0 | 1 | 1 | 0 | .000 | 1 | 4 | 0 | 1 | |
| G. Street, c | | 3 | 0 | 2 | 3 | 0 | 0 | 0 | 2 | 0 | 1 | 0 | 0 | 0 | 0 | 0 | 0 | 0 | .667 | 7 | 1 | 0 | 1 | |
| O. Overall, p | | 3 | 0 | 1 | 0 | 0 | 0 | 0 | 1 | 0 | 0 | 0 | 0 | 0 | 0 | 0 | 0 | 0 | .333 | | | | | |
| F. Stem, ph-3b | | 1 | 0 | 0 | 0 | 0 | 0 | 0 | 0 | 0 | 0 | 0 | 0 | 0 | 0 | 0 | 0 | 0 | .000 | 0 | 1 | 0 | 0 | |
| Totals | | 37 | 7 | 9 | 6 | 0 | 0 | 0 | 9 | 1 | 5 | 1 | 0 | 0 | 1 | 3 | 1 | 0 | | | | | | |

| NAME | FT | G | SC | IP | H | R | ER | 2B | 3B | HR | BF | SO | BB | IBB | HB | SH | SF | WP | BK | IR | ERA |
|-------------------------|----|-----|-----|----|---|---|----|----|----|----|----|----|----|-----|----|----|----|----|----|--------|------|
| O. Overall | | 63 | 7.0 | 6 | 1 | 1 | 1 | 0 | 0 | 0 | 27 | 4 | 1 | 1 | 0 | 1 | 0 | 0 | 0 | 0 | 1.29 |
| J. Coombs | | .0 | 4 | 4 | 4 | 0 | 0 | 0 | 0 | 0 | 4 | 0 | 0 | 0 | 0 | 0 | 0 | 0 | 0 | 0 | - |
| D. Phillippe, SOP BS, 1 | | .2 | 3 | 2 | 2 | 1 | 0 | 0 | 0 | 0 | 5 | 0 | 0 | 0 | 0 | 2 | 0 | 0 | 0 | 327.00 | |
| V. Willis, L, 0-1 | | 1.1 | 2 | 4 | 2 | 1 | 1 | 0 | 0 | 0 | 9 | 1 | 2 | 0 | 0 | 1 | 0 | 0 | 0 | 113.50 | |
| Totals | | 9.0 | 15 | 11 | 9 | 3 | 1 | 0 | 0 | 0 | 45 | 5 | 3 | 1 | 0 | 4 | 0 | 0 | 0 | 4 | |

Thursday September 30
 George McQuillan (23-8, 1.80) and
 Howie Camnitz (24-12, 2.01) took the
 mound for what might be the final
 game of the season in Shaffer
 Stadium.

Pittsburgh again struck first, scoring in
 the 2nd inning on an infield single by
 George Stovall. Baldy Flanagan then
 added insurance with a 2-run double.
 Tris Speaker robbed Nap LaJoie of
 extra bases to end the 3rd inning, but
 crashed into the CF wall (1 day - the
 travel day).

Bradenton loaded the bases in the
 bottom of the 4th inning with no one
 out. McQuillan then struck out Woody
 Wood and induced a GDP from
 Gabby Street.

That was that, and Pittsburgh had
 completed the sweep in Shaffer
 Stadium

PIT 3-4-1 WP-George McQuillan
 BR 0-5-3 LP-Howie Camnitz

| Pittsburgh Rebels at Bradenton Buckeyes | | | | | | | | | | | | | | | | | | | | | | | | | |
|---|----|----|-----|----|----|----|----|----|----|----|----|-----|-----|-----|----|----|----|-----|-------|----|-----|----|----|----|---|
| Team | 1 | 2 | 3 | 4 | 5 | 6 | 7 | 8 | 9 | R | H | E | LOB | DP | | | | | | | | | | | |
| Pittsburgh Rebels | 0 | 3 | 0 | 0 | 0 | 0 | 0 | 0 | 0 | 3 | 4 | 1 | 4 | 1 | | | | | | | | | | | |
| Bradenton Buckeyes | 0 | 0 | 0 | 0 | 0 | 0 | 0 | 0 | 0 | 0 | 5 | 3 | 8 | 0 | | | | | | | | | | | |
| Pittsburgh Rebels (Game 2) | | | | | | | | | | | | | | | | | | | | | | | | | |
| NAME | FT | AB | R | HR | BI | 2B | 3B | HR | TB | SO | BB | IBB | HBP | SH | SF | SB | CS | GDP | AVG | PO | A | E | DP | PB | |
| B. Byrne, 3b | | 3 | 0 | 0 | 0 | 0 | 0 | 0 | 0 | 0 | 0 | 0 | 0 | 1 | 0 | 0 | 0 | 0 | .375 | 0 | 3 | 0 | 0 | | |
| D. Murphy, lf-cf | | 4 | 0 | 0 | 0 | 0 | 0 | 0 | 0 | 2 | 0 | 0 | 0 | 0 | 0 | 0 | 0 | 0 | .143 | 2 | 0 | 0 | 0 | | |
| T. Speaker, cf | | 2 | 0 | 0 | 0 | 0 | 0 | 0 | 0 | 0 | 0 | 0 | 0 | 0 | 0 | 0 | 0 | 0 | .333 | 1 | 0 | 0 | 0 | | |
| T. McMillan, lf | | 1 | 0 | 1 | 0 | 0 | 0 | 0 | 1 | 0 | 1 | 0 | 0 | 0 | 0 | 0 | 0 | 0 | 1.000 | 1 | 0 | 0 | 0 | | |
| J. Tinker, ss | | 3 | 0 | 0 | 0 | 0 | 0 | 0 | 0 | 0 | 0 | 0 | 0 | 1 | 0 | 0 | 0 | 0 | .250 | 1 | 4 | 0 | 1 | | |
| R. Ellis, rf | | 4 | 1 | 1 | 0 | 0 | 0 | 0 | 1 | 0 | 0 | 0 | 0 | 0 | 0 | 0 | 0 | 0 | .625 | 2 | 0 | 0 | 0 | | |
| C. Meyers, c | | 4 | 1 | 0 | 0 | 0 | 0 | 0 | 0 | 1 | 0 | 0 | 0 | 0 | 0 | 0 | 0 | 0 | .125 | 9 | 1 | 0 | 0 | 1 | |
| G. Stovall, 1b | | 4 | 1 | 1 | 1 | 0 | 0 | 0 | 1 | 1 | 0 | 0 | 0 | 0 | 0 | 0 | 0 | 0 | .125 | 9 | 0 | 0 | 1 | | |
| B. Flanagan, 2b | | 3 | 0 | 1 | 2 | 1 | 0 | 0 | 2 | 0 | 0 | 0 | 0 | 0 | 0 | 0 | 0 | 0 | .600 | 1 | 3 | 1 | 1 | | |
| G. McQuillan, p | | 2 | 0 | 0 | 0 | 0 | 0 | 0 | 0 | 0 | 0 | 0 | 0 | 1 | 0 | 0 | 0 | 0 | .000 | | | | | | |
| Totals | | 30 | 3 | 4 | 3 | 1 | 0 | 0 | 5 | 4 | 1 | 0 | 0 | 3 | 0 | 0 | 0 | 0 | | | | | | | |
| NAME | FT | G | SC | IP | H | R | ER | 2B | 3B | HR | BF | SO | BB | IBB | HB | SH | SF | WP | BK | IR | ERA | | | | |
| G. McQuillan, W, 1- 0 | | 82 | 9.0 | 5 | 0 | 0 | 1 | 0 | 0 | 0 | 35 | 8 | 3 | 0 | 1 | 0 | 0 | 0 | 0 | 0 | .00 | 1 | 0 | 0 | 0 |
| Totals | | | 9.0 | 5 | 0 | 0 | 1 | 0 | 0 | 0 | 35 | 8 | 3 | 0 | 1 | 0 | 0 | 0 | 0 | 0 | | 27 | 11 | 1 | 1 |
| INJURIES : T. Speaker (1 day) | | | | | | | | | | | | | | | | | | | | | | | | | |

| Pittsburgh Rebels at Bradenton Buckeyes | | | | | | | | | | | | | | | | | | | | | | | | | |
|---|----|----|-----|----|----|----|----|----|----|----|----|-----|-----|-----|----|----|----|-----|------|----|-------|----|----|----|---|
| Bradenton Buckeyes (Game 2) | | | | | | | | | | | | | | | | | | | | | | | | | |
| NAME | FT | AB | R | HR | BI | 2B | 3B | HR | TB | SO | BB | IBB | HBP | SH | SF | SB | CS | GDP | AVG | PO | A | E | DP | PB | |
| R. Thomas, rf | | 4 | 0 | 0 | 0 | 0 | 0 | 0 | 0 | 2 | 0 | 0 | 0 | 0 | 0 | 0 | 0 | 0 | .200 | 4 | 0 | 0 | 0 | | |
| R. Oakes, lf | | 3 | 0 | 2 | 0 | 1 | 0 | 0 | 3 | 0 | 1 | 0 | 0 | 0 | 0 | 0 | 0 | 0 | .286 | 1 | 1 | 0 | 0 | | |
| N. Lajoie, 2b | | 4 | 0 | 0 | 0 | 0 | 0 | 0 | 0 | 1 | 0 | 0 | 0 | 0 | 0 | 0 | 0 | 0 | .000 | 2 | 5 | 1 | 0 | | |
| H. Davis, 1b | | 3 | 0 | 1 | 0 | 0 | 0 | 0 | 1 | 0 | 1 | 0 | 0 | 0 | 0 | 0 | 0 | 0 | .375 | 12 | 1 | 0 | 0 | | |
| W. Miller, cf | | 4 | 0 | 1 | 0 | 0 | 0 | 0 | 1 | 0 | 0 | 0 | 0 | 0 | 0 | 0 | 1 | 0 | .333 | 3 | 0 | 0 | 0 | | |
| K. Elberfeld, ss | | 3 | 0 | 1 | 0 | 0 | 0 | 0 | 1 | 2 | 0 | 0 | 1 | 0 | 0 | 0 | 0 | 0 | .143 | 0 | 2 | 1 | 0 | | |
| W. Wood, 3b | | 3 | 0 | 0 | 0 | 0 | 0 | 0 | 0 | 1 | 1 | 0 | 0 | 0 | 0 | 0 | 0 | 0 | .000 | 0 | 3 | 0 | 0 | | |
| G. Street, c | | 4 | 0 | 0 | 0 | 0 | 0 | 0 | 0 | 1 | 0 | 0 | 0 | 0 | 0 | 0 | 0 | 1 | .286 | 5 | 1 | 0 | 0 | 1 | |
| H. Camnitz, p | | 2 | 0 | 0 | 0 | 0 | 0 | 0 | 0 | 0 | 0 | 0 | 0 | 0 | 0 | 0 | 0 | 0 | .000 | | | | | | |
| H. Zimmerman, ph | | 1 | 0 | 0 | 0 | 0 | 0 | 0 | 0 | 1 | 0 | 0 | 0 | 0 | 0 | 0 | 0 | 0 | .000 | 0 | 0 | 0 | 0 | | |
| J. Coombs, p | | 0 | 0 | 0 | 0 | 0 | 0 | 0 | 0 | 0 | 0 | 0 | 0 | 0 | 0 | 0 | 0 | 0 | - | | | | | | |
| Totals | | 31 | 0 | 5 | 0 | 1 | 0 | 0 | 6 | 8 | 3 | 0 | 1 | 0 | 0 | 0 | 1 | 1 | | | | | | | |
| NAME | FT | G | SC | IP | H | R | ER | 2B | 3B | HR | BF | SO | BB | IBB | HB | SH | SF | WP | BK | IR | ERA | | | | |
| H. Camnitz, L, 0- 1 | | 65 | 7.0 | 4 | 3 | 0 | 1 | 0 | 0 | 0 | 27 | 2 | 0 | 0 | 0 | 3 | 0 | 0 | 0 | 0 | .00 | 0 | 2 | 1 | 0 |
| J. Coombs | | | 2.0 | 0 | 0 | 0 | 0 | 0 | 0 | 0 | 7 | 2 | 1 | 0 | 0 | 0 | 0 | 0 | 0 | 0 | 18.00 | 0 | 0 | 0 | 0 |
| Totals | | | 9.0 | 4 | 3 | 0 | 1 | 0 | 0 | 0 | 34 | 4 | 1 | 0 | 0 | 3 | 0 | 0 | 0 | 0 | | 27 | 15 | 3 | 1 |

| Team | 1 | 2 | 3 | 4 | 5 | 6 | 7 | 8 | 9 | R | H | E | LOB | DP |
|--------------------|---|---|---|---|---|---|---|---|---|---|----|---|-----|----|
| Bradenton Buckeyes | 0 | 0 | 0 | 0 | 2 | 0 | 0 | 0 | 2 | 4 | 11 | 1 | 10 | 0 |
| Pittsburgh Rebels | 2 | 0 | 1 | 0 | 0 | 3 | 0 | 0 | | 6 | 10 | 1 | 9 | 3 |

| Bradenton Buckeyes (Game 3) | | | | | | | | | | | | | | | | | | | | | | | | | |
|-----------------------------|----|-----|-----|----|----|----|----|----|----|----|----|-----|-----|-----|----|----|----|-----|-------|----|------|---|----|----|---|
| NAME | FT | AB | R | HR | BI | 2B | 3B | HR | TB | SO | BB | IBB | HBP | SH | SF | SB | CS | GDP | AVG | PO | A | E | DP | PB | |
| K. Elberfeld, ss | | 4 | 0 | 1 | 0 | 0 | 0 | 0 | 1 | 0 | 1 | 0 | 0 | 0 | 0 | 0 | 0 | 0 | .182 | 1 | 0 | 0 | 0 | | |
| N. Lajoie, 2b | | 5 | 1 | 2 | 0 | 1 | 0 | 0 | 3 | 0 | 0 | 0 | 0 | 0 | 0 | 0 | 0 | 2 | .154 | 1 | 2 | 0 | 0 | | |
| H. Davis, 1b | | 4 | 1 | 1 | 0 | 0 | 0 | 0 | 1 | 0 | 1 | 0 | 0 | 0 | 0 | 0 | 0 | 0 | .333 | 7 | 1 | 0 | 0 | | |
| C. Seymour, rf | | 4 | 0 | 2 | 3 | 1 | 0 | 0 | 3 | 0 | 1 | 0 | 0 | 0 | 0 | 0 | 0 | 0 | .375 | 0 | 0 | 1 | 0 | | |
| H. Zimmerman, 3b | | 5 | 0 | 0 | 0 | 0 | 0 | 0 | 0 | 0 | 0 | 0 | 0 | 0 | 0 | 0 | 0 | 1 | .000 | 0 | 1 | 0 | 0 | | |
| R. Oakes, cf | | 2 | 0 | 0 | 0 | 0 | 0 | 0 | 0 | 0 | 2 | 0 | 0 | 0 | 0 | 0 | 0 | 0 | .222 | 4 | 0 | 0 | 0 | | |
| W. Wood, lf | | 3 | 0 | 1 | 0 | 0 | 0 | 0 | 1 | 0 | 1 | 0 | 0 | 0 | 0 | 0 | 0 | 0 | .125 | 3 | 0 | 0 | 0 | | |
| G. Street, c | | 3 | 0 | 0 | 0 | 0 | 0 | 0 | 0 | 0 | 0 | 0 | 0 | 0 | 0 | 0 | 0 | 0 | .200 | 6 | 0 | 0 | 0 | 0 | |
| R. Thomas, ph | | 1 | 0 | 0 | 0 | 0 | 0 | 0 | 0 | 0 | 0 | 0 | 0 | 0 | 0 | 0 | 0 | 0 | .167 | 0 | 0 | 0 | 0 | | |
| J. Archer, c | | 0 | 0 | 0 | 0 | 0 | 0 | 0 | 0 | 0 | 0 | 0 | 0 | 0 | 0 | 0 | 0 | 0 | - | 1 | 0 | 0 | 0 | 0 | |
| O. Overall, p | | 3 | 1 | 3 | 1 | 0 | 0 | 1 | 6 | 0 | 0 | 0 | 0 | 0 | 0 | 0 | 0 | 0 | .667 | | | | | | |
| D. Phillippe, p | | 0 | 0 | 0 | 0 | 0 | 0 | 0 | 0 | 0 | 0 | 0 | 0 | 0 | 0 | 0 | 0 | 0 | - | | | | | | |
| E. Gardner, ph | | 1 | 1 | 1 | 0 | 0 | 0 | 0 | 1 | 0 | 0 | 0 | 0 | 0 | 0 | 0 | 0 | 0 | 1.000 | 0 | 0 | 0 | 0 | | |
| Totals | | 35 | 4 | 11 | 4 | 2 | 0 | 1 | 16 | 0 | 6 | 0 | 0 | 0 | 0 | 0 | 0 | 3 | | | | | | | |
| NAME | FT | G | SC | IP | H | R | ER | 2B | 3B | HR | BF | SO | BB | IBB | HB | SH | SF | WP | BK | IR | ERA | | | | |
| O. Overall, L, 0-1 | | 28 | 5.1 | 10 | 6 | 5 | 2 | 2 | 0 | 3 | 31 | 5 | 3 | 0 | 2 | 0 | 1 | 1 | 0 | 0 | 4.38 | 0 | 4 | 0 | 0 |
| D. Phillippe | | 2.2 | 0 | 0 | 0 | 0 | 0 | 0 | 0 | 0 | 8 | 1 | 0 | 0 | 0 | 0 | 1 | 0 | 0 | 3 | 5.40 | 1 | 0 | 0 | 0 |
| Totals | | 8.0 | 10 | 6 | 5 | 2 | 2 | 0 | 39 | 6 | 3 | 0 | 2 | 0 | 2 | 1 | 0 | 3 | | 24 | 8 | 1 | 0 | 0 | |

EJECTIONS : O. Overall

| Pittsburgh Rebels (Game 3) | | | | | | | | | | | | | | | | | | | | | | | | |
|----------------------------|----|-----|-----|----|----|----|----|----|----|----|----|-----|-----|-----|----|----|----|-----|------|------|-----|---|----|----|
| NAME | FT | AB | R | HR | BI | 2B | 3B | HR | TB | SO | BB | IBB | HBP | SH | SF | SB | CS | GDP | AVG | PO | A | E | DP | PB |
| B. Byrne, 3b | | 5 | 1 | 2 | 0 | 0 | 0 | 0 | 2 | 1 | 0 | 0 | 0 | 0 | 0 | 0 | 0 | 0 | .385 | 2 | 0 | 0 | 0 | |
| D. Murphy, lf | | 2 | 1 | 1 | 0 | 0 | 1 | 0 | 3 | 0 | 1 | 0 | 1 | 0 | 0 | 0 | 0 | 0 | .222 | 2 | 0 | 0 | 0 | |
| T. McMillan, pr-lf | | 1 | 1 | 0 | 0 | 0 | 0 | 0 | 0 | 0 | 0 | 0 | 0 | 0 | 0 | 0 | 0 | 0 | .500 | 1 | 0 | 0 | 0 | |
| T. Speaker, cf | | 5 | 2 | 3 | 2 | 1 | 0 | 0 | 4 | 2 | 0 | 0 | 0 | 0 | 0 | 1 | 0 | 0 | .455 | 3 | 1 | 0 | 0 | |
| J. Tinker, ss | | 2 | 0 | 1 | 1 | 0 | 0 | 0 | 1 | 0 | 0 | 0 | 1 | 0 | 1 | 0 | 0 | 0 | .300 | 5 | 8 | 0 | 3 | |
| R. Ellis, rf | | 3 | 0 | 0 | 1 | 0 | 0 | 0 | 0 | 1 | 0 | 0 | 0 | 0 | 1 | 0 | 0 | 0 | .455 | 1 | 0 | 0 | 0 | |
| G. Stovall, 1b | | 3 | 0 | 2 | 0 | 0 | 1 | 0 | 4 | 0 | 1 | 0 | 0 | 0 | 0 | 0 | 0 | 0 | .273 | 9 | 2 | 0 | 3 | |
| B. Flanagan, 2b | | 2 | 0 | 0 | 0 | 0 | 0 | 0 | 0 | 1 | 1 | 0 | 0 | 0 | 0 | 0 | 0 | 0 | .429 | 0 | 1 | 1 | 0 | |
| F. Corridon, p | | 1 | 0 | 0 | 0 | 0 | 0 | 0 | 0 | 0 | 0 | 0 | 0 | 0 | 0 | 0 | 0 | 0 | .000 | | | | | |
| I. Thomas, c | | 4 | 0 | 0 | 0 | 0 | 0 | 0 | 0 | 1 | 0 | 0 | 0 | 0 | 0 | 0 | 0 | 0 | .000 | 3 | 0 | 0 | 0 | 0 |
| R. Waddell, p | | 2 | 0 | 0 | 0 | 0 | 0 | 0 | 0 | 0 | 0 | 0 | 0 | 0 | 0 | 0 | 0 | 0 | .000 | | | | | |
| C. Charles, 2b | | 2 | 1 | 1 | 0 | 1 | 0 | 0 | 2 | 0 | 0 | 0 | 0 | 0 | 0 | 0 | 0 | 0 | .200 | 0 | 1 | 0 | 1 | |
| Totals | | 32 | 6 | 10 | 4 | 2 | 2 | 0 | 16 | 6 | 3 | 0 | 2 | 0 | 2 | 1 | 0 | 0 | | | | | | |
| NAME | FT | G | SC | IP | H | R | ER | 2B | 3B | HR | BF | SO | BB | IBB | HB | SH | SF | WP | BK | IR | ERA | | | |
| R. Waddell, W, 1-0 | | 46 | 5.1 | 7 | 2 | 1 | 2 | 0 | 1 | 25 | 0 | 2 | 0 | 0 | 0 | 0 | 0 | 0 | 0 | 1.69 | 0 | 1 | 0 | 0 |
| F. Corridon, SOP S, 1 | | 3.2 | 4 | 2 | 2 | 0 | 0 | 0 | 0 | 16 | 0 | 4 | 0 | 0 | 0 | 0 | 0 | 0 | 1 | 2.84 | 1 | 1 | 0 | 1 |
| Totals | | 9.0 | 11 | 4 | 3 | 2 | 0 | 1 | 41 | 0 | 6 | 0 | 0 | 0 | 0 | 0 | 0 | 1 | | 27 | 15 | 1 | 3 | 0 |

INJURIES : D. Murphy (0 days)

Saturday October 2

Orval Overall returned to face Rube Waddell (18-11, 2.8) as the series shifted to Pittsburgh.

Pittsburgh again struck first, scoring on a Joe Tinker SF and an E-9 on a Rube Ellis flyball to take a 2-0 lead in the bottom of the 1st.

Bradenton loaded the bases in the top of the 3rd, but could not score

A wild pitch in the bottom of the 3rd made it 3-0. The last 16 runs in the series have now been scored by Pittsburgh.

Overall put an end to that himself when he led off the Bradenton 5th inning with a home run, 3-1. Cy Williams added an RBI single to make it 3-2.

Frank Corridon relieved in the 6th inning, and Overall singled into CF, but lead-footed Woody Wood was thrown out at the plate by the rejuvenated Tris Speaker.

In the bottom of the 6th, Overall beamed Danny Murphy, forcing him from the game (0 days). Speaker then doubled home 2 runs to pad the lead, 5-2. When Overall beamed Joe Tinker with the next pitch, he was EJECTED! Deacon Phillippe relieved, surrendering a SF to Rube Ellis, 6-2.

Bradenton rallied in the 9th, scoring 2 runs on a Cy Williams single, and had the tying run at the plate when Heinie Zimmerman bounced into a game ending DP.

BR 4-11-1 LP-Orval Overall

PIT 6-10-1 WP-Rube Waddell SV-Frank Corridon

| Bradenton Buckeyes at Pittsburgh Rebels | | | | | | | | | | | | | | | | | | | | | | | | | | |
|---|----|-----|----|------|----|----|----|----|----|----|-----|-----|-----|-----|----|----|-----|------|----|----|-----|-----|----|----|---|---|
| Team | 1 | 2 | 3 | 4 | 5 | 6 | 7 | 8 | 9 | R | H | E | LOB | DP | | | | | | | | | | | | |
| Bradenton Buckeyes | 0 | 0 | 0 | 3 | 0 | 0 | 0 | 1 | 0 | 4 | 10 | 1 | 8 | 1 | | | | | | | | | | | | |
| Pittsburgh Rebels | 0 | 0 | 0 | 0 | 0 | 0 | 1 | 0 | 0 | 1 | 8 | 1 | 8 | 1 | | | | | | | | | | | | |
| Bradenton Buckeyes (Game 4) | | | | | | | | | | | | | | | | | | | | | | | | | | |
| NAME | FT | AB | R | HRBI | 2B | 3B | HR | TB | SO | BB | IBB | HBP | SH | SF | SB | CS | GDP | AVG | PO | A | E | DP | PB | | | |
| R. Thomas, cf | | 3 | 0 | 0 | 0 | 0 | 0 | 0 | 0 | 1 | 0 | 0 | 1 | 0 | 0 | 0 | 1 | .111 | 5 | 0 | 0 | 0 | | | | |
| R. Oakes, lf | | 4 | 1 | 2 | 0 | 1 | 0 | 3 | 1 | 1 | 0 | 0 | 0 | 0 | 0 | 0 | 0 | .308 | 1 | 0 | 0 | 0 | | | | |
| C. Seymour, rf | | 5 | 1 | 1 | 0 | 0 | 0 | 1 | 0 | 0 | 0 | 0 | 0 | 0 | 0 | 0 | 0 | .308 | 2 | 0 | 0 | 0 | | | | |
| N. Lajoie, 2b | | 4 | 1 | 2 | 1 | 1 | 0 | 3 | 0 | 0 | 0 | 0 | 0 | 0 | 0 | 0 | 0 | .235 | 2 | 1 | 0 | 1 | | | | |
| H. Davis, 1b | | 4 | 1 | 2 | 1 | 0 | 0 | 2 | 0 | 0 | 0 | 0 | 0 | 0 | 0 | 0 | 0 | .375 | 9 | 2 | 0 | 1 | | | | |
| W. Wood, 3b | | 4 | 0 | 1 | 1 | 1 | 0 | 2 | 0 | 0 | 0 | 0 | 0 | 0 | 0 | 0 | 0 | .167 | 0 | 0 | 0 | 0 | | | | |
| K. Elberfeld, ss | | 4 | 0 | 1 | 1 | 0 | 0 | 1 | 0 | 0 | 0 | 0 | 0 | 0 | 0 | 0 | 0 | .200 | 1 | 6 | 1 | 1 | | | | |
| G. Street, c | | 4 | 0 | 1 | 0 | 1 | 0 | 2 | 0 | 0 | 0 | 0 | 0 | 0 | 0 | 0 | 0 | .214 | 5 | 0 | 0 | 0 | 1 | | | |
| H. Camnitz, p | | 2 | 0 | 0 | 0 | 0 | 0 | 0 | 1 | 2 | 0 | 0 | 0 | 0 | 0 | 0 | 0 | .000 | | | | | | | | |
| Totals | | 34 | 4 | 10 | 4 | 4 | 0 | 14 | 2 | 4 | 0 | 0 | 1 | 0 | 0 | 0 | 1 | | | | | | | | | |
| NAME | FT | G | SC | IP | H | R | ER | 2B | 3B | HR | BF | SO | BB | IBB | HB | SH | SF | WP | BK | IR | ERA | | | | | |
| H. Camnitz, W, 1- 1 | | 7 | 2 | 9.0 | 8 | 1 | 0 | 1 | 1 | 0 | 36 | 4 | 1 | 0 | 0 | 1 | 0 | 0 | 0 | 0 | 0 | .00 | 2 | 3 | 0 | 0 |
| Totals | | 9.0 | 8 | 1 | 0 | 1 | 0 | 1 | 1 | 0 | 36 | 4 | 1 | 0 | 0 | 1 | 0 | 0 | 0 | 0 | 0 | | 27 | 12 | 1 | 1 |

| Bradenton Buckeyes at Pittsburgh Rebels | | | | | | | | | | | | | | | | | | | | | | | | | | |
|---|----|-----|----|------|----|----|----|----|----|----|-----|-----|----|-----|----|----|-----|------|----|----|-----|------|----|----|---|---|
| Pittsburgh Rebels (Game 4) | | | | | | | | | | | | | | | | | | | | | | | | | | |
| NAME | FT | AB | R | HRBI | 2B | 3B | HR | TB | SO | BB | IBB | HBP | SH | SF | SB | CS | GDP | AVG | PO | A | E | DP | PB | | | |
| B. Byrne, 3b | | 4 | 0 | 0 | 0 | 0 | 0 | 0 | 1 | 0 | 0 | 0 | 0 | 0 | 0 | 0 | 1 | .294 | 0 | 2 | 0 | 0 | | | | |
| D. Murphy, lf | | 4 | 0 | 1 | 0 | 0 | 0 | 1 | 1 | 0 | 0 | 0 | 0 | 0 | 0 | 0 | 0 | .231 | 4 | 0 | 0 | 0 | | | | |
| T. Speaker, cf | | 4 | 0 | 2 | 0 | 0 | 1 | 4 | 0 | 0 | 0 | 0 | 0 | 0 | 0 | 0 | 0 | .467 | 4 | 1 | 0 | 0 | | | | |
| J. Tinker, ss | | 4 | 0 | 0 | 0 | 0 | 0 | 0 | 1 | 0 | 0 | 0 | 0 | 0 | 0 | 0 | 0 | .214 | 2 | 3 | 0 | 1 | | | | |
| R. Ellis, rf | | 3 | 0 | 2 | 0 | 0 | 0 | 2 | 0 | 1 | 0 | 0 | 0 | 0 | 0 | 0 | 0 | .500 | 1 | 0 | 1 | 0 | | | | |
| C. Meyers, c | | 4 | 0 | 0 | 0 | 0 | 0 | 0 | 0 | 0 | 0 | 0 | 0 | 0 | 0 | 0 | 0 | .083 | 3 | 0 | 0 | 0 | 0 | | | |
| G. Stovall, 1b | | 4 | 0 | 0 | 0 | 0 | 0 | 0 | 1 | 0 | 0 | 0 | 0 | 0 | 0 | 0 | 0 | .200 | 12 | 1 | 0 | 1 | | | | |
| C. Charles, 2b | | 4 | 1 | 3 | 0 | 1 | 0 | 4 | 0 | 0 | 0 | 0 | 0 | 0 | 0 | 0 | 0 | .444 | 1 | 0 | 0 | 0 | | | | |
| A. Fromme, p | | 1 | 0 | 0 | 0 | 0 | 0 | 0 | 0 | 0 | 0 | 0 | 1 | 0 | 0 | 0 | 0 | .000 | | | | | | | | |
| B. Flanagan, ph | | 1 | 0 | 0 | 0 | 0 | 0 | 0 | 0 | 0 | 0 | 0 | 0 | 0 | 0 | 0 | 0 | .375 | 0 | 0 | 0 | 0 | | | | |
| J. Wood, p | | 0 | 0 | 0 | 0 | 0 | 0 | 0 | 0 | 0 | 0 | 0 | 0 | 0 | 0 | 0 | 0 | - | | | | | | | | |
| R. Works, p | | 0 | 0 | 0 | 0 | 0 | 0 | 0 | 0 | 0 | 0 | 0 | 0 | 0 | 0 | 0 | 0 | - | | | | | | | | |
| C. Blankenship, ph | | 1 | 0 | 0 | 0 | 0 | 0 | 0 | 0 | 0 | 0 | 0 | 0 | 0 | 0 | 0 | 0 | .000 | 0 | 0 | 0 | 0 | | | | |
| Totals | | 34 | 1 | 8 | 0 | 1 | 1 | 11 | 4 | 1 | 0 | 0 | 1 | 0 | 0 | 0 | 1 | | | | | | | | | |
| NAME | FT | G | SC | IP | H | R | ER | 2B | 3B | HR | BF | SO | BB | IBB | HB | SH | SF | WP | BK | IR | ERA | | | | | |
| A. Fromme, L, 0- 1 | | 5 | 0 | 7.0 | 7 | 3 | 3 | 4 | 0 | 0 | 28 | 1 | 2 | 0 | 0 | 1 | 0 | 0 | 0 | 0 | 0 | 5.40 | 0 | 3 | 0 | 1 |
| J. Wood | | 1.0 | 2 | 1 | 0 | 0 | 0 | 0 | 0 | 0 | 5 | 0 | 0 | 0 | 0 | 0 | 0 | 0 | 0 | 0 | 0 | .00 | 0 | 2 | 0 | 0 |
| R. Works | | 1.0 | 1 | 0 | 0 | 0 | 0 | 0 | 0 | 0 | 6 | 1 | 2 | 0 | 0 | 0 | 0 | 0 | 0 | 0 | 0 | .00 | 0 | 0 | 0 | 0 |
| Totals | | 9.0 | 10 | 4 | 3 | 4 | 0 | 0 | 0 | 0 | 39 | 2 | 4 | 0 | 0 | 1 | 0 | 0 | 0 | 0 | 0 | | 27 | 12 | 1 | 1 |

Sunday October 3

It was do-or-die for the Buckeyes, who turned again to Howie Camnitz to opposed Art Fromme. The game was scoreless until the 4th inning, when Bradenton plated 3 runs (LaJoie 1B, Woody Wood 2B and Kid Elberfeld GO). Baldy Flanagan pinch hit in the 7th for Pittsburgh and the play was ruled an E-6, scoring a run. Joe Wood gave up an RBI single to Harry Davis in the top of the 8th to close the scoring, as Bradenton kept the series alive. BR 4-10-1 WP-Howie Camnitz PIT 1- 8-1 LP-Art Fromme

| Bradenton Buckeyes at Pittsburgh Rebels | | | | | | | | | | | | | | | | | | | | | | | | | | |
|---|----|-----|----|------|----|----|----|----|----|----|----|-----|-----|-----|----|----|----|-----|-------|------|------|----|----|----|---|---|
| Team | 1 | 2 | 3 | 4 | 5 | 6 | 7 | 8 | 9 | R | H | E | LOB | DP | | | | | | | | | | | | |
| Bradenton Buckeyes | 0 | 0 | 0 | 1 | 3 | 1 | 0 | 1 | 10 | 16 | 16 | 0 | 6 | 0 | | | | | | | | | | | | |
| Pittsburgh Rebels | 0 | 0 | 0 | 0 | 0 | 0 | 0 | 2 | 0 | 2 | 6 | 4 | 12 | 3 | | | | | | | | | | | | |
| Bradenton Buckeyes (Game 5) | | | | | | | | | | | | | | | | | | | | | | | | | | |
| NAME | FT | AB | R | HR | BI | 2B | 3B | HR | TB | SO | BB | IBB | HBP | SH | SF | SB | CS | GDP | AVG | PO | A | E | DP | PB | | |
| R. Thomas, rf | | 5 | 2 | 2 | 2 | 0 | 0 | 0 | 2 | 0 | 0 | 0 | 0 | 1 | 0 | 0 | 0 | 0 | .214 | 1 | 0 | 0 | 0 | | | |
| R. Oakes, lf | | 6 | 2 | 3 | 4 | 0 | 1 | 0 | 5 | 0 | 0 | 0 | 0 | 0 | 0 | 1 | 0 | 0 | .368 | 2 | 0 | 0 | 0 | | | |
| N. Lajoie, 2b | | 2 | 0 | 0 | 0 | 0 | 0 | 0 | 0 | 0 | 1 | 1 | 0 | 0 | 0 | 0 | 0 | 0 | .211 | 1 | 3 | 0 | 0 | | | |
| F. Stem, ph-1b | | 2 | 1 | 0 | 0 | 0 | 0 | 0 | 0 | 1 | 0 | 0 | 0 | 0 | 0 | 0 | 0 | 0 | .000 | 2 | 1 | 0 | 0 | | | |
| H. Davis, 1b | | 3 | 1 | 2 | 1 | 0 | 0 | 0 | 2 | 0 | 1 | 0 | 0 | 0 | 0 | 0 | 1 | 0 | .421 | 6 | 2 | 0 | 0 | | | |
| E. Gardner, 2b | | 0 | 0 | 0 | 0 | 0 | 0 | 0 | 0 | 0 | 0 | 0 | 0 | 0 | 0 | 0 | 0 | 0 | 1.000 | 0 | 0 | 0 | 0 | | | |
| H. Gainer, ph | I | 2 | 1 | 1 | 2 | 0 | 0 | 0 | 1 | 0 | 0 | 0 | 0 | 0 | 0 | 0 | 0 | 0 | .500 | 0 | 0 | 0 | 0 | | | |
| W. Donovan, p | | 0 | 0 | 0 | 0 | 0 | 0 | 0 | 0 | 0 | 0 | 0 | 0 | 0 | 0 | 0 | 0 | 0 | - | | | | | | | |
| C. Seymour, cf | | 2 | 0 | 0 | 0 | 0 | 0 | 0 | 0 | 1 | 0 | 0 | 0 | 0 | 0 | 0 | 0 | 0 | .267 | 4 | 0 | 0 | 0 | | | |
| W. Miller, ph-cf | | 3 | 2 | 3 | 0 | 1 | 0 | 0 | 4 | 0 | 0 | 0 | 0 | 0 | 0 | 0 | 0 | 0 | .500 | 1 | 0 | 0 | 0 | | | |
| K. Elberfeld, ss | | 3 | 1 | 0 | 2 | 0 | 0 | 0 | 0 | 0 | 0 | 0 | 1 | 0 | 1 | 0 | 0 | 0 | .167 | 3 | 4 | 0 | 0 | | | |
| W. Wood, 3b | | 3 | 1 | 1 | 2 | 0 | 0 | 0 | 1 | 0 | 2 | 0 | 0 | 0 | 0 | 0 | 0 | 0 | .200 | 0 | 3 | 0 | 0 | | | |
| G. Street, c | | 4 | 1 | 2 | 0 | 0 | 0 | 0 | 2 | 0 | 0 | 0 | 0 | 0 | 0 | 0 | 0 | 1 | .278 | 4 | 0 | 0 | 0 | 1 | | |
| J. Archer, pr-c | | 1 | 1 | 0 | 0 | 0 | 0 | 0 | 0 | 0 | 0 | 0 | 0 | 0 | 0 | 0 | 0 | 1 | .000 | 0 | 0 | 0 | 0 | 0 | | |
| V. Willis, p | | 5 | 3 | 2 | 2 | 1 | 0 | 0 | 3 | 0 | 0 | 0 | 0 | 0 | 0 | 0 | 0 | 0 | .400 | | | | | | | |
| H. Zimmerman, 2b | | 0 | 0 | 0 | 0 | 0 | 0 | 0 | 0 | 0 | 0 | 0 | 0 | 0 | 0 | 0 | 0 | 0 | .000 | 1 | 0 | 0 | 0 | | | |
| Totals | | 41 | 16 | 16 | 15 | 2 | 1 | 0 | 20 | 1 | 5 | 1 | 1 | 1 | 1 | 1 | 1 | 2 | | | | | | | | |
| NAME | FT | G | SC | IP | H | R | ER | 2B | 3B | HR | BF | SO | BB | IBB | HB | SH | SF | WP | BK | IR | ERA | | | | | |
| V. Willis, W, 1-1 | | 6 | 2 | 8.0 | 6 | 2 | 1 | 1 | 0 | 0 | 36 | 4 | 5 | 1 | 1 | 0 | 0 | 0 | 0 | 0 | 2.89 | 2 | 0 | 0 | 0 | |
| W. Donovan | | 1 | 0 | 0 | 0 | 0 | 0 | 0 | 0 | 0 | 5 | 0 | 1 | 0 | 1 | 0 | 0 | 0 | 0 | 0 | .00 | 0 | 0 | 0 | 0 | |
| Totals | | 9.0 | 6 | 2 | 1 | 1 | 0 | 0 | 0 | 0 | 41 | 4 | 6 | 1 | 2 | 0 | 0 | 0 | 0 | 0 | | 27 | 13 | 0 | 0 | 1 |
| Pittsburgh Rebels (Game 5) | | | | | | | | | | | | | | | | | | | | | | | | | | |
| NAME | FT | AB | R | HR | BI | 2B | 3B | HR | TB | SO | BB | IBB | HBP | SH | SF | SB | CS | GDP | AVG | PO | A | E | DP | PB | | |
| B. Byrne, 3b | | 4 | 0 | 1 | 0 | 0 | 0 | 0 | 1 | 1 | 1 | 0 | 0 | 0 | 0 | 1 | 0 | 0 | .286 | 3 | 2 | 1 | 1 | | | |
| D. Murphy, lf | | 3 | 0 | 0 | 0 | 0 | 0 | 0 | 0 | 0 | 1 | 0 | 0 | 0 | 0 | 0 | 0 | 0 | .188 | 2 | 0 | 0 | 0 | | | |
| D. Newton, p | | 0 | 0 | 0 | 0 | 0 | 0 | 0 | 0 | 0 | 0 | 0 | 0 | 0 | 0 | 0 | 0 | 0 | - | | | | | | | |
| J. Tannehill, ph | | 0 | 0 | 0 | 0 | 0 | 0 | 0 | 0 | 0 | 0 | 0 | 1 | 0 | 0 | 0 | 0 | 0 | - | 0 | 0 | 0 | 0 | | | |
| T. Speaker, cf | | 2 | 0 | 0 | 0 | 0 | 0 | 0 | 0 | 0 | 1 | 1 | 0 | 0 | 0 | 0 | 0 | 0 | .412 | 1 | 0 | 0 | 0 | | | |
| B. Madden, c | | 2 | 0 | 0 | 0 | 0 | 0 | 0 | 0 | 1 | 0 | 0 | 0 | 0 | 0 | 0 | 0 | 0 | .000 | 0 | 0 | 0 | 0 | 0 | | |
| J. Tinker, ss | | 3 | 0 | 0 | 0 | 0 | 0 | 0 | 0 | 0 | 0 | 0 | 0 | 0 | 0 | 0 | 0 | 0 | .176 | 2 | 5 | 0 | 1 | | | |
| T. McMillan, ss | | 1 | 1 | 1 | 0 | 1 | 0 | 0 | 2 | 0 | 1 | 0 | 0 | 0 | 0 | 0 | 0 | 0 | .667 | 1 | 1 | 2 | 1 | | | |
| R. Ellis, rf | | 4 | 1 | 0 | 0 | 0 | 0 | 0 | 0 | 0 | 1 | 0 | 0 | 0 | 0 | 0 | 0 | 0 | .389 | 2 | 0 | 0 | 0 | | | |
| C. Meyers, c | | 2 | 0 | 0 | 0 | 0 | 0 | 0 | 0 | 0 | 0 | 0 | 1 | 0 | 0 | 0 | 0 | 0 | .071 | 1 | 1 | 0 | 0 | 0 | | |
| C. Blankenship, pr-c-f | | 1 | 0 | 1 | 0 | 0 | 0 | 0 | 1 | 0 | 0 | 0 | 0 | 0 | 0 | 0 | 0 | 0 | .500 | 1 | 0 | 0 | 0 | 0 | | |
| G. Stovall, 1b | | 4 | 0 | 1 | 1 | 0 | 0 | 0 | 1 | 0 | 0 | 0 | 0 | 0 | 0 | 0 | 0 | 0 | .211 | 12 | 0 | 0 | 2 | | | |
| B. Flanagan, 2b-lf | | 3 | 0 | 2 | 0 | 0 | 0 | 0 | 2 | 1 | 1 | 0 | 0 | 0 | 0 | 0 | 0 | 0 | .455 | 2 | 4 | 1 | 2 | | | |
| G. McQuillan, p | | 2 | 0 | 0 | 0 | 0 | 0 | 0 | 0 | 0 | 0 | 0 | 0 | 0 | 0 | 0 | 0 | 0 | .000 | | | | | | | |
| F. Corridon, p | | 0 | 0 | 0 | 0 | 0 | 0 | 0 | 0 | 0 | 0 | 0 | 0 | 0 | 0 | 0 | 0 | 0 | .000 | | | | | | | |
| L. Hughes, p | | 0 | 0 | 0 | 0 | 0 | 0 | 0 | 0 | 0 | 0 | 0 | 0 | 0 | 0 | 0 | 0 | 0 | - | | | | | | | |
| H. Ferris, ph-2b | | 2 | 0 | 0 | 0 | 0 | 0 | 0 | 0 | 1 | 0 | 0 | 0 | 0 | 0 | 0 | 0 | 0 | .000 | 0 | 1 | 0 | 1 | | | |
| Totals | | 33 | 2 | 6 | 1 | 1 | 0 | 0 | 7 | 4 | 6 | 1 | 2 | 0 | 0 | 1 | 0 | 0 | | | | | | | | |
| NAME | FT | G | SC | IP | H | R | ER | 2B | 3B | HR | BF | SO | BB | IBB | HB | SH | SF | WP | BK | IR | ERA | | | | | |
| G. McQuillan, L, 1-1 | | 3 | 9 | 11.0 | 4 | 3 | 3 | 0 | 0 | 0 | 17 | 1 | 3 | 1 | 0 | 0 | 0 | 0 | 0 | 2.08 | 0 | 1 | 0 | 0 | | |
| F. Corridon | | 1.1 | 3 | 2 | 2 | 1 | 0 | 0 | 0 | 0 | 8 | 0 | 0 | 0 | 0 | 1 | 0 | 0 | 0 | 4.70 | 0 | 1 | 0 | 0 | | |
| L. Hughes | | 1.2 | 0 | 0 | 0 | 0 | 0 | 0 | 0 | 0 | 4 | 0 | 0 | 0 | 0 | 0 | 0 | 0 | 1 | .00 | 0 | 0 | 0 | 0 | | |
| D. Newton | | 2.0 | 9 | 11.0 | 2 | 1 | 1 | 0 | 0 | 20 | 0 | 2 | 0 | 1 | 0 | 1 | 1 | 0 | 0 | 9.00 | 0 | 1 | 0 | 0 | | |
| Totals | | 9.0 | 16 | 16 | 7 | 2 | 1 | 0 | 0 | 49 | 1 | 5 | 1 | 1 | 1 | 1 | 1 | 0 | 3 | | 27 | 17 | 4 | 3 | 0 | |

Monday October 4

No matter how this would turn, it would be the final game of the series in Pittsburgh. Bradenton pinned their hopes on Vic Willis (23-14, 2.37) while Pittsburgh hoped that George McQuillan could punch their ticker to the World Series.

The game was again scoreless until the 4th inning. Harry Davis singled to make it 1-0. Gabby Street then bunted, and ran into McQuillan, forcing him from the game (3 days). Willis then surprised everyone with an RBI double. Roy Thomas squeezed to make it 3-0 and an E-4 made it 4-0. Willis beamed Chief Meyers in the 6th inning, ending his season (11 days). Things only got uglier, as the Buckeyes posted TEN runs in the top of the 9th to send the series back to Bradenton to be settled.

BR 16-16-0 WP-Vic Willis

PIT 2- 6-4 LP-George McQuillan

| Pittsburgh Rebels at Bradenton Buckeyes | | | | | | | | | | | | | | | | | | | | | | | | | | |
|---|----|-----|-----|----|----|----|----|----|----|----|----|-----|-----|-----|----|----|----|-----|------|----|------|----|----|----|---|---|
| Team | 1 | 2 | 3 | 4 | 5 | 6 | 7 | 8 | 9 | R | H | E | LOB | DP | | | | | | | | | | | | |
| Pittsburgh Rebels | 0 | 0 | 1 | 0 | 0 | 0 | 0 | 0 | 0 | 1 | 3 | 1 | 3 | 2 | | | | | | | | | | | | |
| Bradenton Buckeyes | 0 | 0 | 1 | 1 | 1 | 0 | 0 | 0 | | 3 | 8 | 0 | 3 | 0 | | | | | | | | | | | | |
| Pittsburgh Rebels (Game 6) | | | | | | | | | | | | | | | | | | | | | | | | | | |
| NAME | FT | AB | R | HR | BI | 2B | 3B | HR | TB | SO | BB | IBB | HBP | SH | SF | SB | CS | GDP | AVG | PO | A | E | DP | PB | | |
| B. Byrne, 3b | | 3 | 0 | 0 | 1 | 0 | 0 | 0 | 0 | 0 | 0 | 0 | 0 | 1 | 0 | 0 | 0 | 0 | .250 | 0 | 2 | 0 | 0 | | | |
| D. Murphy, lf | | 4 | 0 | 0 | 0 | 0 | 0 | 0 | 0 | 1 | 0 | 0 | 0 | 0 | 0 | 0 | 0 | 0 | .150 | 1 | 1 | 0 | 1 | | | |
| T. Speaker, cf | | 4 | 0 | 1 | 0 | 1 | 0 | 0 | 2 | 1 | 0 | 0 | 0 | 0 | 0 | 0 | 0 | 0 | .381 | 0 | 0 | 0 | 0 | | | |
| J. Tinker, ss | | 4 | 0 | 1 | 0 | 1 | 0 | 0 | 2 | 0 | 0 | 0 | 0 | 0 | 0 | 0 | 0 | 0 | .190 | 2 | 6 | 0 | 1 | | | |
| R. Ellis, rf | | 3 | 0 | 0 | 0 | 0 | 0 | 0 | 0 | 1 | 0 | 0 | 0 | 0 | 0 | 0 | 0 | 0 | .333 | 1 | 0 | 0 | 0 | | | |
| G. Stovall, 1b | | 3 | 0 | 0 | 0 | 0 | 0 | 0 | 0 | 2 | 0 | 0 | 0 | 0 | 0 | 0 | 0 | 0 | .182 | 15 | 0 | 1 | 1 | | | |
| C. Charles, 2b | | 3 | 1 | 1 | 0 | 1 | 0 | 0 | 2 | 2 | 0 | 0 | 0 | 0 | 0 | 0 | 0 | 0 | .417 | 2 | 3 | 0 | 1 | | | |
| I. Thomas, c | | 3 | 0 | 0 | 0 | 0 | 0 | 0 | 0 | 0 | 0 | 0 | 0 | 0 | 0 | 0 | 0 | 0 | .000 | 3 | 2 | 0 | 1 | 0 | | |
| J. Wood, p | | 1 | 0 | 0 | 0 | 0 | 0 | 0 | 0 | 0 | 1 | 0 | 0 | 0 | 0 | 0 | 0 | 0 | .000 | | | | | | | |
| B. Flanagan, ph | | 1 | 0 | 0 | 0 | 0 | 0 | 0 | 0 | 0 | 0 | 0 | 0 | 0 | 0 | 0 | 0 | 0 | .417 | 0 | 0 | 0 | 0 | | | |
| F. Corridon, p | | 0 | 0 | 0 | 0 | 0 | 0 | 0 | 0 | 0 | 0 | 0 | 0 | 0 | 0 | 0 | 0 | 0 | .000 | | | | | | | |
| Totals | | 29 | 1 | 3 | 1 | 3 | 0 | 0 | 6 | 7 | 1 | 0 | 0 | 1 | 0 | 0 | 0 | 0 | | | | | | | | |
| NAME | FT | G | SC | IP | H | R | ER | 2B | 3B | HR | BF | SO | BB | IBB | HB | SH | SF | WP | BK | IR | ERA | | | | | |
| J. Wood, L, 0-1 | | 51 | 7.0 | 8 | 3 | 3 | 3 | 3 | 0 | 0 | 27 | 2 | 0 | 0 | 0 | 2 | 0 | 0 | 0 | 0 | 3.38 | 0 | 5 | 0 | 0 | |
| F. Corridon | | 1.0 | 0 | 0 | 0 | 0 | 0 | 0 | 0 | 0 | 3 | 0 | 0 | 0 | 0 | 0 | 0 | 0 | 0 | 0 | 4.15 | 0 | 0 | 0 | 0 | |
| Totals | | 8.0 | 8 | 3 | 3 | 3 | 3 | 0 | 0 | 0 | 30 | 2 | 0 | 0 | 0 | 2 | 0 | 0 | 0 | 0 | | 24 | 19 | 1 | 2 | 0 |

| Pittsburgh Rebels at Bradenton Buckeyes | | | | | | | | | | | | | | | | | | | | | | | | | | |
|---|----|-----|-----|----|----|----|----|----|----|----|----|-----|-----|-----|----|----|----|-----|------|----|------|----|----|----|---|---|
| Bradenton Buckeyes (Game 6) | | | | | | | | | | | | | | | | | | | | | | | | | | |
| NAME | FT | AB | R | HR | BI | 2B | 3B | HR | TB | SO | BB | IBB | HBP | SH | SF | SB | CS | GDP | AVG | PO | A | E | DP | PB | | |
| R. Thomas, cf | | 3 | 0 | 0 | 0 | 0 | 0 | 0 | 0 | 0 | 0 | 0 | 0 | 1 | 0 | 0 | 0 | 0 | .176 | 5 | 0 | 0 | 0 | | | |
| R. Oakes, lf | | 3 | 0 | 1 | 2 | 0 | 0 | 0 | 1 | 0 | 0 | 0 | 0 | 1 | 0 | 1 | 0 | 0 | .364 | 3 | 0 | 0 | 0 | | | |
| N. Lajoie, 2b | | 4 | 0 | 1 | 0 | 0 | 0 | 0 | 1 | 1 | 0 | 0 | 0 | 0 | 0 | 0 | 1 | 0 | .217 | 2 | 5 | 0 | 0 | | | |
| H. Davis, 1b | | 3 | 0 | 0 | 0 | 0 | 0 | 0 | 0 | 1 | 0 | 0 | 0 | 0 | 0 | 0 | 0 | 0 | .364 | 9 | 1 | 0 | 0 | | | |
| C. Seymour, rf | | 3 | 1 | 2 | 0 | 0 | 0 | 0 | 2 | 0 | 0 | 0 | 0 | 0 | 0 | 0 | 0 | 0 | .333 | 1 | 0 | 0 | 0 | | | |
| K. Elberfeld, ss | | 3 | 0 | 1 | 1 | 1 | 0 | 0 | 2 | 0 | 0 | 0 | 0 | 0 | 0 | 0 | 0 | 0 | .190 | 0 | 4 | 0 | 0 | | | |
| W. Wood, 3b | | 3 | 0 | 0 | 0 | 0 | 0 | 0 | 0 | 0 | 0 | 0 | 0 | 0 | 0 | 0 | 0 | 0 | .167 | 0 | 0 | 0 | 0 | | | |
| G. Street, c | | 3 | 0 | 1 | 0 | 0 | 0 | 0 | 1 | 0 | 0 | 0 | 0 | 0 | 0 | 0 | 0 | 0 | .286 | 7 | 0 | 0 | 0 | 0 | | |
| O. Overall, p | | 3 | 2 | 2 | 0 | 2 | 0 | 0 | 4 | 0 | 0 | 0 | 0 | 0 | 0 | 0 | 0 | 1 | .667 | | | | | | | |
| Totals | | 28 | 3 | 8 | 3 | 3 | 0 | 0 | 11 | 2 | 0 | 0 | 0 | 2 | 0 | 1 | 1 | 1 | | | | | | | | |
| NAME | FT | G | SC | IP | H | R | ER | 2B | 3B | HR | BF | SO | BB | IBB | HB | SH | SF | WP | BK | IR | ERA | | | | | |
| O. Overall, W, 1-1 | | 83 | 9.0 | 3 | 1 | 1 | 3 | 0 | 0 | 0 | 31 | 7 | 1 | 0 | 0 | 1 | 0 | 0 | 0 | 0 | 2.95 | 0 | 0 | 0 | 0 | |
| Totals | | 9.0 | 3 | 1 | 1 | 3 | 0 | 0 | 0 | 0 | 31 | 7 | 1 | 0 | 0 | 1 | 0 | 0 | 0 | 0 | | 27 | 10 | 0 | 0 | 0 |

Wednesday October 6
Orval Overall would try to take the teams to a 7th game while Smokey Joe Wood (13-8, 3.07) would try to wrap it up for the Rebels
Bobby Byrne squeezed home the game's 1st run for Pittsburgh in the 3rd inning. Rebel Oakes did him one better in the home half, beating out his run producing bunt for an RBI single.
In the 4th inning Kid Elberfeld doubled to give the Buckeyes a 2-1 lead. A 7-2 DP ended the inning. In the 5th Oakes bunted again, settling for an RBI squeeze this time.
That ended the scoring, setting up the rubber game to determine South Starrucca's foe in the World Series.
PIT 1-3-1 LP-Joe Wood
BR 3-8-0 WP-Orval Overall

| Team | 1 | 2 | 3 | 4 | 5 | 6 | 7 | 8 | 9 | R | H | E | LOB | DP |
|--------------------|---|---|---|---|---|---|---|---|---|---|---|---|-----|----|
| Pittsburgh Rebels | 0 | 0 | 0 | 0 | 0 | 0 | 2 | 0 | 0 | 2 | 6 | 1 | 7 | 0 |
| Bradenton Buckeyes | 0 | 0 | 1 | 2 | 0 | 0 | 0 | 0 | 0 | 3 | 8 | 1 | 9 | 0 |

| Pittsburgh Rebels (Game 7) | | | | | | | | | | | | | | | | | | | | | | | | |
|----------------------------|----|----|---|----|----|----|----|----|----|----|----|-----|-----|----|----|----|----|-----|------|----|---|---|----|----|
| NAME | FT | AB | R | HR | BI | 2B | 3B | HR | TB | SO | BB | IBB | HBP | SH | SF | SB | CS | GDP | AVG | PO | A | E | DP | PB |
| B. Byrne, 3b | | 4 | 0 | 0 | 0 | 0 | 0 | 0 | 0 | 0 | 0 | 0 | 0 | 0 | 0 | 0 | 0 | 0 | .214 | 1 | 1 | 0 | 0 | |
| D. Murphy, lf | | 3 | 0 | 0 | 0 | 0 | 0 | 0 | 0 | 0 | 1 | 0 | 0 | 0 | 0 | 0 | 0 | 0 | .130 | 3 | 0 | 0 | 0 | |
| T. Speaker, cf | | 3 | 0 | 2 | 0 | 0 | 0 | 0 | 2 | 0 | 1 | 1 | 0 | 0 | 0 | 1 | 0 | 0 | .417 | 2 | 0 | 0 | 0 | |
| J. Tinker, ss | | 4 | 0 | 0 | 0 | 0 | 0 | 0 | 0 | 0 | 0 | 0 | 0 | 0 | 0 | 0 | 0 | 0 | .160 | 4 | 3 | 0 | 0 | |
| R. Ellis, rf | | 4 | 1 | 1 | 0 | 0 | 0 | 0 | 1 | 1 | 0 | 0 | 0 | 0 | 0 | 0 | 0 | 0 | .320 | 3 | 1 | 1 | 0 | |
| G. Stovall, 1b | | 4 | 1 | 1 | 0 | 0 | 0 | 0 | 1 | 0 | 0 | 0 | 0 | 0 | 0 | 0 | 0 | 0 | .192 | 4 | 3 | 0 | 0 | |
| B. Flanagan, 2b | | 4 | 0 | 1 | 0 | 0 | 0 | 0 | 1 | 1 | 0 | 0 | 0 | 0 | 0 | 0 | 0 | 0 | .375 | 2 | 2 | 0 | 0 | |
| C. Charles, pr | | 0 | 0 | 0 | 0 | 0 | 0 | 0 | 0 | 0 | 0 | 0 | 0 | 0 | 0 | 0 | 0 | 0 | .417 | 0 | 0 | 0 | 0 | |
| I. Thomas, c | | 3 | 0 | 0 | 0 | 0 | 0 | 0 | 0 | 0 | 0 | 0 | 1 | 0 | 0 | 0 | 0 | 0 | .000 | 4 | 1 | 0 | 0 | 0 |
| A. Fromme, p | | 2 | 0 | 0 | 0 | 0 | 0 | 0 | 0 | 1 | 0 | 0 | 0 | 0 | 0 | 0 | 0 | 0 | .000 | | | | | |
| T. McMillan, ph | | 1 | 0 | 1 | 2 | 0 | 0 | 0 | 1 | 0 | 0 | 0 | 0 | 0 | 0 | 0 | 0 | 0 | .750 | 0 | 0 | 0 | 0 | |
| F. Corridon, p | | 0 | 0 | 0 | 0 | 0 | 0 | 0 | 0 | 0 | 0 | 0 | 0 | 0 | 0 | 0 | 0 | 0 | .000 | | | | | |
| C. Blankenship, ph | | 1 | 0 | 0 | 0 | 0 | 0 | 0 | 0 | 0 | 0 | 0 | 0 | 0 | 0 | 0 | 0 | 0 | .333 | 0 | 0 | 0 | 0 | |
| Totals | | 33 | 2 | 6 | 2 | 0 | 0 | 0 | 6 | 3 | 2 | 1 | 1 | 0 | 0 | 1 | 0 | 0 | | | | | | |

| NAME | FT | G | SC | IP | H | R | ER | 2B | 3B | HR | BF | SO | BB | IBB | HB | SH | SF | WP | BK | IR | ERA |
|-------------------|----|-----|-----|----|---|---|----|----|----|----|----|----|----|-----|----|----|----|----|----|----|------|
| A. Fromme, L, 0-2 | | 41 | 6.0 | 8 | 3 | 3 | 1 | 0 | 0 | 0 | 29 | 1 | 4 | 0 | 0 | 2 | 0 | 0 | 0 | 0 | 5.12 |
| F. Corridon | | 2.0 | 0 | 0 | 0 | 0 | 0 | 0 | 0 | 0 | 7 | 2 | 1 | 0 | 0 | 0 | 0 | 0 | 0 | 0 | 3.38 |
| Totals | | 8.0 | 8 | 3 | 3 | 1 | 0 | 0 | 0 | 0 | 36 | 3 | 5 | 0 | 0 | 2 | 0 | 0 | 0 | 0 | |

| Bradenton Buckeyes (Game 7) | | | | | | | | | | | | | | | | | | | | | | | | |
|-----------------------------|----|----|---|----|----|----|----|----|----|----|----|-----|-----|----|----|----|----|-----|------|----|---|---|----|----|
| NAME | FT | AB | R | HR | BI | 2B | 3B | HR | TB | SO | BB | IBB | HBP | SH | SF | SB | CS | GDP | AVG | PO | A | E | DP | PB |
| R. Thomas, lf | | 3 | 0 | 0 | 0 | 0 | 0 | 0 | 0 | 0 | 1 | 0 | 0 | 0 | 0 | 0 | 0 | 0 | .150 | 1 | 0 | 0 | 0 | |
| N. Lajoie, 2b | | 4 | 1 | 2 | 1 | 0 | 0 | 0 | 2 | 0 | 0 | 0 | 0 | 0 | 0 | 0 | 0 | 0 | .259 | 0 | 2 | 0 | 0 | |
| H. Davis, 1b | | 4 | 0 | 3 | 2 | 1 | 0 | 0 | 4 | 0 | 0 | 0 | 0 | 0 | 0 | 0 | 0 | 0 | .423 | 11 | 1 | 1 | 0 | |
| R. Oakes, rf | | 2 | 0 | 0 | 0 | 0 | 0 | 0 | 0 | 0 | 1 | 0 | 0 | 1 | 0 | 0 | 0 | 0 | .333 | 4 | 0 | 0 | 0 | |
| K. Elberfeld, ss | | 4 | 0 | 1 | 0 | 0 | 0 | 0 | 1 | 0 | 0 | 0 | 0 | 0 | 0 | 0 | 0 | 0 | .200 | 1 | 5 | 0 | 0 | |
| W. Wood, 3b | | 3 | 0 | 0 | 0 | 0 | 0 | 0 | 0 | 1 | 0 | 0 | 0 | 1 | 0 | 0 | 0 | 0 | .143 | 0 | 0 | 0 | 0 | |
| W. Miller, cf | | 3 | 1 | 2 | 0 | 0 | 0 | 0 | 2 | 0 | 1 | 0 | 0 | 0 | 0 | 2 | 0 | 0 | .533 | 6 | 0 | 0 | 0 | |
| G. Street, c | | 4 | 0 | 0 | 0 | 0 | 0 | 0 | 0 | 2 | 0 | 0 | 0 | 0 | 0 | 0 | 0 | 0 | .240 | 3 | 1 | 0 | 0 | 0 |
| H. Camnitz, p | | 2 | 1 | 0 | 0 | 0 | 0 | 0 | 0 | 0 | 2 | 0 | 0 | 0 | 0 | 0 | 0 | 0 | .000 | | | | | |
| Totals | | 29 | 3 | 8 | 3 | 1 | 0 | 0 | 9 | 3 | 5 | 0 | 0 | 2 | 0 | 2 | 0 | 0 | | | | | | |

| NAME | FT | G | SC | IP | H | R | ER | 2B | 3B | HR | BF | SO | BB | IBB | HB | SH | SF | WP | BK | IR | ERA |
|--------------------|----|-----|-----|----|---|---|----|----|----|----|----|----|----|-----|----|----|----|----|----|----|-----|
| H. Camnitz, W, 2-1 | | 67 | 9.0 | 6 | 2 | 2 | 0 | 0 | 0 | 0 | 36 | 3 | 2 | 1 | 1 | 0 | 0 | 0 | 0 | 0 | .72 |
| Totals | | 9.0 | 6 | 2 | 2 | 0 | 0 | 0 | 0 | 0 | 36 | 3 | 2 | 1 | 1 | 0 | 0 | 0 | 0 | 0 | |

Thursday October 7

Art Fromme and Howie Camnitz would duel in the final game, with the winner advancing to the World Series.

Harry Davis opened the scoring with a 3rd inning 2B to give Bradenton the early lead. A FC at home kept the Buckeyes from padding the lead.

In the 4th, Nap LaJoie beat out a potential GDP for an RBI FC. Davis singled to make it 3-0.

In the top of the 7th, Pittsburgh loaded the bases with 1 man out. Camnitz then PICKED Ira Thomas off FIRST BASE! Pinch hitter Norm McMillan then singled home the other 2 runners, 3-2.

Bobby Byrne bounced out to end the rally. Frank Corridon relieved and pitched two scoreless innings for Pittsburgh, but Camnitz would allow nothing more today, completing the Buckeye comeback and sending Bradenton to the World Series.

PIT 2-6-1 LP-Art Fromme

BR 3-8-1 WP-Howie Camnitz

U-TCB910 - TCBA Origins 1909 MLB Semis - Club Batting

| 4 Teams | AVG | OBP | SLG | G | AB | H | 2B | 3B | HR | R | R/G | SO | BB | LOB | SB | CS | SBP |
|------------------------------------|-------------|-------------|-------------|-----------|------------|------------|-----------|-----------|----------|------------|------------|------------|-----------|------------|-----------|-----------|-------------|
| Bradenton Buckeyes | .285 | .363 | .362 | 7 | 235 | 67 | 13 | 1 | 1 | 37 | 5.3 | 17 | 28 | 53 | 7 | 4 | 63.6 |
| Pittsburgh Rebels | .227 | .292 | .310 | 7 | 229 | 52 | 11 | 4 | 0 | 26 | 3.7 | 33 | 17 | 50 | 3 | 0 | 100.0 |
| South Starrucca Ainspans | .212 | .291 | .295 | 7 | 264 | 56 | 10 | 3 | 2 | 22 | 3.1 | 34 | 25 | 59 | 1 | 2 | 33.3 |
| London Tecumsehs | .208 | .279 | .264 | 7 | 269 | 56 | 7 | 4 | 0 | 22 | 3.1 | 26 | 24 | 52 | 5 | 7 | 41.7 |
| TCBA Origins 1909 MLB Semis | .232 | .305 | .306 | 14 | 997 | 231 | 41 | 12 | 3 | 107 | 7.6 | 110 | 94 | 214 | 16 | 13 | 55.2 |

U-TCB910 - TCBA Origins 1909 MLB Semis - Club Pitching

| 4 Teams | ERA | G | CG | SHO | QS | SV | IP | H | R | ER | HR | SO | BB | HB | WP | BK | OBA |
|------------------------------------|-------------|-----------|----------|----------|-----------|----------|--------------|------------|------------|-----------|----------|------------|-----------|-----------|----------|----------|-------------|
| South Starrucca Ainspans | 1.57 | 7 | 0 | 0 | 4 | 2 | 74.2 | 56 | 22 | 13 | 0 | 26 | 24 | 3 | 0 | 0 | .208 |
| London Tecumsehs | 2.41 | 7 | 3 | 0 | 5 | 0 | 74.2 | 56 | 22 | 20 | 2 | 34 | 25 | 5 | 0 | 0 | .212 |
| Bradenton Buckeyes | 2.61 | 7 | 3 | 0 | 6 | 0 | 62.0 | 52 | 26 | 18 | 0 | 33 | 17 | 5 | 1 | 0 | .227 |
| Pittsburgh Rebels | 3.54 | 7 | 1 | 1 | 4 | 1 | 61.0 | 67 | 37 | 24 | 1 | 17 | 28 | 2 | 1 | 0 | .285 |
| TCBA Origins 1909 MLB Semis | 2.48 | 14 | 7 | 1 | 19 | 3 | 272.1 | 231 | 107 | 75 | 3 | 110 | 94 | 15 | 2 | 0 | .232 |

U-TCB910 - TCBA Origins 1909 MLB Semis - Club Fielding

| 4 Teams | FLD | G | PO | A | E | DP | TP | PB | OSB | OCS | OSBP | OSBA | DER | UER | UERP |
|------------------------------------|-------------|-----------|------------|------------|-----------|-----------|----------|----------|-----------|-----------|-------------|-------------|-------------|-----------|-------------|
| London Tecumsehs | .977 | 7 | 224 | 110 | 8 | 5 | 0 | 1 | 1 | 2 | 33.3 | .121 | .750 | 2 | 9.1 |
| South Starrucca Ainspans | .973 | 7 | 224 | 106 | 9 | 7 | 0 | 0 | 5 | 7 | 41.7 | .603 | .745 | 9 | 40.9 |
| Bradenton Buckeyes | .971 | 7 | 186 | 85 | 8 | 2 | 0 | 3 | 3 | 0 | 100.0 | .435 | .721 | 8 | 30.8 |
| Pittsburgh Rebels | .959 | 7 | 183 | 98 | 12 | 10 | 0 | 1 | 7 | 4 | 63.6 | 1.033 | .667 | 13 | 35.1 |
| TCBA Origins 1909 MLB Semis | .970 | 14 | 817 | 399 | 37 | 24 | 0 | 5 | 16 | 13 | 55.2 | .529 | .722 | 32 | 29.9 |

The 10 players with the highest Batting Average

| Rank | Name | Tm | Lg | AVG | PA |
|------|-------------|----|------|------|----|
| 1 | Davis, H. | BR | TCBA | .423 | 29 |
| 2 | Speaker, T. | PR | TCBA | .417 | 27 |
| 3 | Baker, H. | SO | TCBA | .375 | 34 |
| 4 | Keeler, W. | LT | TCBA | .348 | 27 |
| 5 | Oakes, R. | BR | TCBA | .333 | 32 |
| 6 | Grant, E. | LT | TCBA | .324 | 36 |
| 7 | Ellis, R. | PR | TCBA | .320 | 29 |
| 8 | Lajoie, N. | BR | TCBA | .259 | 29 |
| 9 | Hoffman, D. | LT | TCBA | .258 | 37 |
| 10 | Evans, S. | SO | TCBA | .250 | 34 |

The 10 players with the highest On Base Percentage

| Rank | Name | Tm | Lg | OBP | PA |
|------|-------------|----|------|------|----|
| 1 | Davis, H. | BR | TCBA | .483 | 29 |
| 2 | Speaker, T. | PR | TCBA | .481 | 27 |
| 3 | Oakes, R. | BR | TCBA | .467 | 32 |
| 4 | Keeler, W. | LT | TCBA | .423 | 27 |
| 5 | Baker, H. | SO | TCBA | .412 | 34 |
| 6 | Evans, S. | SO | TCBA | .382 | 34 |
| 7 | Ellis, R. | PR | TCBA | .379 | 29 |
| 8 | Hoffman, D. | LT | TCBA | .378 | 37 |
| 9 | Gibson, G. | LT | TCBA | .364 | 33 |
| 10 | Grant, E. | LT | TCBA | .361 | 36 |

The 10 players with the highest Slugging Average

| Rank | Name | Tm | Lg | SLG | PA |
|------|-------------|----|------|------|----|
| 1 | Baker, H. | SO | TCBA | .656 | 34 |
| 2 | Speaker, T. | PR | TCBA | .625 | 27 |
| 3 | Oakes, R. | BR | TCBA | .500 | 32 |
| 4 | Davis, H. | BR | TCBA | .462 | 29 |
| 5 | Grant, E. | LT | TCBA | .382 | 36 |
| 6 | Keeler, W. | LT | TCBA | .348 | 27 |
| 7 | Lajoie, N. | BR | TCBA | .333 | 29 |
| 8 | Hoffman, D. | LT | TCBA | .323 | 37 |
| 9 | Evans, S. | SO | TCBA | .321 | 34 |
| 10 | Ellis, R. | PR | TCBA | .320 | 29 |

The 20 players with the most Runs Scored

| Rank | Name | Tm | Lg | R | PA |
|------|-------------|----|------|---|----|
| 1 | Miller, W. | BR | TCBA | 5 | 16 |
| | Davis, H. | BR | TCBA | 5 | 29 |
| | Ellis, R. | PR | TCBA | 5 | 29 |
| 4 | Speaker, T. | PR | TCBA | 4 | 27 |
| | Oakes, R. | BR | TCBA | 4 | 32 |
| | Evans, S. | SO | TCBA | 4 | 34 |
| | Doyle, L. | SO | TCBA | 4 | 35 |
| | Grant, E. | LT | TCBA | 4 | 36 |

12 players tied at 3

The 10 players with the most Hits

| Rank | Name | Tm | Lg | H | PA |
|------|-------------|----|------|----|----|
| 1 | Baker, H. | SO | TCBA | 12 | 34 |
| 2 | Davis, H. | BR | TCBA | 11 | 29 |
| | Grant, E. | LT | TCBA | 11 | 36 |
| 4 | Speaker, T. | PR | TCBA | 10 | 27 |
| 5 | Miller, W. | BR | TCBA | 8 | 16 |
| | Keeler, W. | LT | TCBA | 8 | 27 |
| | Ellis, R. | PR | TCBA | 8 | 29 |
| | Oakes, R. | BR | TCBA | 8 | 32 |
| | Doyle, L. | SO | TCBA | 8 | 35 |
| | Hoffman, D. | LT | TCBA | 8 | 37 |

The 11 players with the most Runs Batted In

| Rank | Name | Tm | Lg | RBI | PA |
|------|---------------|----|------|-----|----|
| 1 | Oakes, R. | BR | TCBA | 6 | 32 |
| 2 | Davis, H. | BR | TCBA | 5 | 29 |
| | Elberfeld, K. | BR | TCBA | 5 | 30 |

8 players tied at 4

The 10 players with the most Innings Pitched

| Rank | Name | Tm | Lg | IP | G |
|------|---------------|----|------|------|---|
| 1 | Camnitz, H. | BR | TCBA | 25.0 | 3 |
| 2 | Rucker, N. | LT | TCBA | 24.0 | 3 |
| 3 | Mullin, G. | SO | TCBA | 22.0 | 4 |
| 4 | Overall, O. | BR | TCBA | 21.1 | 3 |
| 5 | Fromme, A. | PR | TCBA | 19.1 | 3 |
| | Smith, F. | LT | TCBA | 19.1 | 3 |
| 7 | Kroh, R. | SO | TCBA | 19.0 | 4 |
| 8 | Lake, J. | LT | TCBA | 16.0 | 2 |
| 9 | McQuillan, G. | PR | TCBA | 13.0 | 2 |
| 10 | Quinn, J. | LT | TCBA | 11.1 | 3 |

The 12 players with the most Wins

| Rank | Name | Tm | Lg | W | L |
|------|---------------|----|------|---|---|
| 1 | Camnitz, H. | BR | TCBA | 2 | 1 |
| | Mullin, G. | SO | TCBA | 2 | 1 |
| 3 | Corridon, F. | PR | TCBA | 1 | 0 |
| | Kroh, R. | SO | TCBA | 1 | 0 |
| | Quinn, J. | LT | TCBA | 1 | 0 |
| | Smith, F. | LT | TCBA | 1 | 0 |
| | Waddell, R. | PR | TCBA | 1 | 0 |
| | Willett, E. | SO | TCBA | 1 | 0 |
| | McQuillan, G. | PR | TCBA | 1 | 1 |
| | Overall, O. | BR | TCBA | 1 | 1 |
| | Rucker, N. | LT | TCBA | 1 | 1 |
| | Willis, V. | BR | TCBA | 1 | 1 |

The 10 players with the most Strikeouts

| Rank | Name | Tm | Lg | SO | IP |
|------|---------------|----|------|----|------|
| 1 | Overall, O. | BR | TCBA | 16 | 21.1 |
| 2 | Rucker, N. | LT | TCBA | 14 | 24.0 |
| 3 | Smith, F. | LT | TCBA | 10 | 19.1 |
| 4 | McQuillan, G. | PR | TCBA | 9 | 13.0 |
| | Camnitz, H. | BR | TCBA | 9 | 25.0 |
| 6 | Crandall, D. | SO | TCBA | 8 | 6.1 |
| 7 | Lake, J. | LT | TCBA | 7 | 16.0 |
| 8 | Kroh, R. | SO | TCBA | 6 | 19.0 |
| | Mullin, G. | SO | TCBA | 6 | 22.0 |
| 10 | Willis, V. | BR | TCBA | 5 | 9.1 |

U-TCB910 - TCBA Origins 19...

The 10 players with the lowest Earned Run Average

| Rank | Name | Tm | Lg | ERA | IP |
|------|---------------|----|------|------|------|
| 1 | Quinn, J. | LT | TCBA | .00 | 11.1 |
| 2 | Mullin, G. | SO | TCBA | .41 | 22.0 |
| 3 | Camnitz, H. | BR | TCBA | .72 | 25.0 |
| 4 | Willett, E. | SO | TCBA | .84 | 10.2 |
| 5 | Smith, F. | LT | TCBA | 1.86 | 19.1 |
| 6 | McQuillan, G. | PR | TCBA | 2.08 | 13.0 |
| 7 | Kroh, R. | SO | TCBA | 2.37 | 19.0 |
| 8 | Lake, J. | LT | TCBA | 2.81 | 16.0 |
| 9 | Willis, V. | BR | TCBA | 2.89 | 9.1 |
| 10 | Overall, O. | BR | TCBA | 2.95 | 21.1 |

U-TCB910 - TCBA Origins 19...

The 10 players with the lowest Opposition Batting Average

| Rank | Name | Tm | Lg | OBA | IP |
|------|---------------|----|------|------|------|
| 1 | Hughes, L. | PR | TCBA | .000 | 1.2 |
| 2 | Quinn, J. | LT | TCBA | .086 | 11.1 |
| 3 | Sparks, T. | SO | TCBA | .125 | 3.0 |
| 4 | Mattern, A. | LT | TCBA | .154 | 3.2 |
| 5 | Mullin, G. | SO | TCBA | .162 | 22.0 |
| 6 | Crandall, D. | SO | TCBA | .174 | 6.1 |
| 7 | Rucker, N. | LT | TCBA | .195 | 24.0 |
| 8 | Camnitz, H. | BR | TCBA | .198 | 25.0 |
| 9 | McQuillan, G. | PR | TCBA | .200 | 13.0 |
| | Hagerman, R. | SO | TCBA | .200 | 6.1 |

U-TCB910 - TCBA Origins 19...

The 21 players with the most Saves

| Rank | Name | Tm | Lg | SV |
|----------------------|--------------|----|------|----|
| 1 | Willett, E. | SO | TCBA | 2 |
| 2 | Corridon, F. | PR | TCBA | 1 |
| 19 players tied at 0 | | | | |