

1906 ORIGINS

Precursor to TCBA Today



ORIGINS 1906

feeble



FEEBLE FOUR

U-TCB905 - TCBA Origins 1904 MLB - Standings on Sep. 27, 1904

	W	L	PCT	GB
TCBA Origins				
Mahley Division				
Long Island Islanders	101	53	.656	-
South Starrucca Ainspans	91	63	.591	10.0
Boston Beaneaters	74	80	.481	27.0
Hyde Park Vitamen	64	90	.416	37.0
McCorkindale Division				
Bradenton Buckeyes	97	57	.630	-
Bergen Barflies	91	62	.595	5.5
Mexicali Mallards	89	64	.582	7.5
Cleveland Naps	84	70	.545	13.0
Kirwin Division				
Newton Buccs	88	65	.575	-
Waukesha Freeman	74	80	.481	14.5
Grand Rapids Wolverins	58	96	.377	30.5
Mimosa Mirthmakers	52	101	.340	36.0
Seitz Division				
Turin Mountaineers	88	66	.571	-
Wilderness Wraiths	78	76	.506	10.0
Hereford Highlanders	66	88	.429	22.0
Buffalo Mules	35	119	.227	53.0



O
R
I
G
I
N
S



FEEBLE FOUR

- 1-BUFFALO MULES
- 2-GRAND RAPIDS WOLVERINES
- 3-HYDE PARK VITAMEN
- 4-MIMOSA MIRTHMAKERS

- THE OTHERS**
- 5-HEREFORD
 - 6-WAUKESHA
 - 7-BOSTON
 - 8-WILDERNESS
 - 9-CLEVELAND
 - 10-TURIN
 - 11-PITTSBURGH
 - 12-MEXICALI
 - 13-SOUTH STARRUCCA
 - 14-BERGEN
 - 15-BRADENTON
 - 16-LONG ISLAND



CHASE, N. Y. AMER.

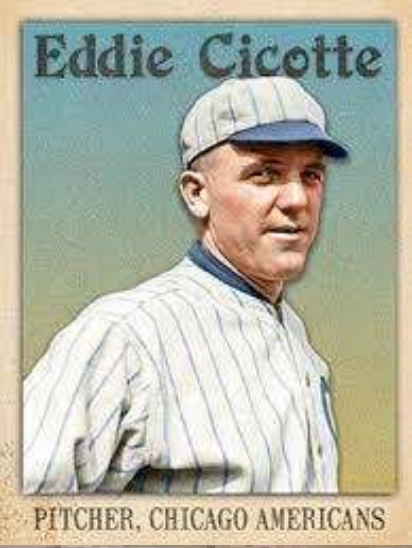

Eddie Cicotte

PITCHER, CHICAGO AMERICANS

FEEBLE FOUR
1-BU-TY COBB
2-GW-EDDIE CICOTTE
3-HP-HAL CHASE
4-MI-ED REULBACH



REULBACH, CHICAGO NAT'L



OTHER FIRST ROUNDERS

**5-HH-Orval Overall 6-WA-Lefty Leifield 7-CL(BS)-Al Bridwell 8-WW-Mickey Doolan
9-CL-Rube Oldring 10-TU-Frank LaPorte 11-PR-Irv Young 12-ME-Harry McIntire
13-SO-Mike Mowrey 14-BE-Homer Hillebrand 15-BR-Buster Brown 16-GW(LI)-George Gibson**

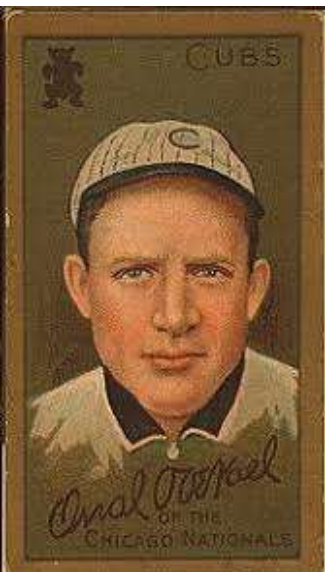

LEIFIELD, PITTSBURG



ALBERT BRIDWELL
S. S. NEW YORK (N. L.)

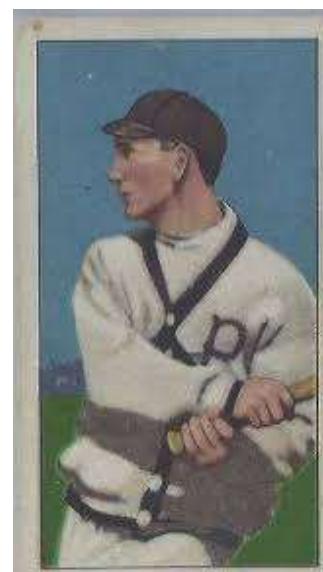

DOOLAN, PHILA. ATHS



ZELDING, PHILA. ATHS



LA PORTE, N. Y. AMER.



YOUNG, MINNEAPOLIS

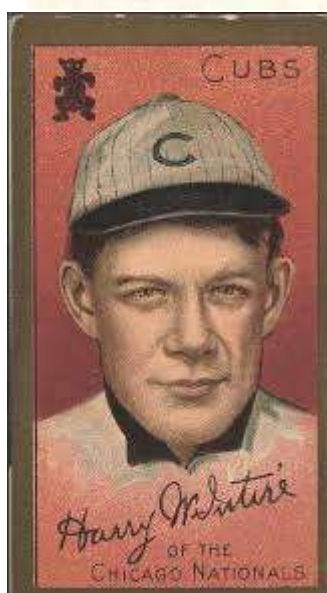

MOUREY, CINCINNATI

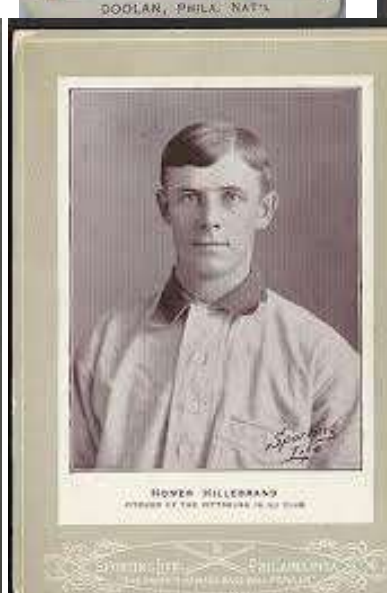

BOWEN HILLBRANDY
PIRATES OF THE PITTSBURG IS ALL TIME

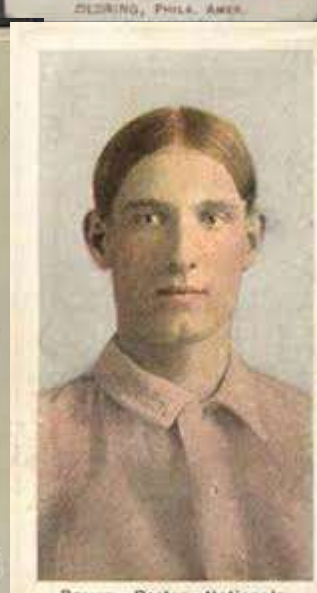

Brown, Boston Nationals

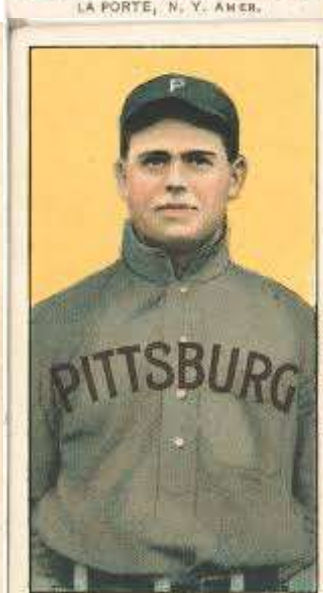

GIBSON, PITTSBURG

BOSTON BEANEATERS

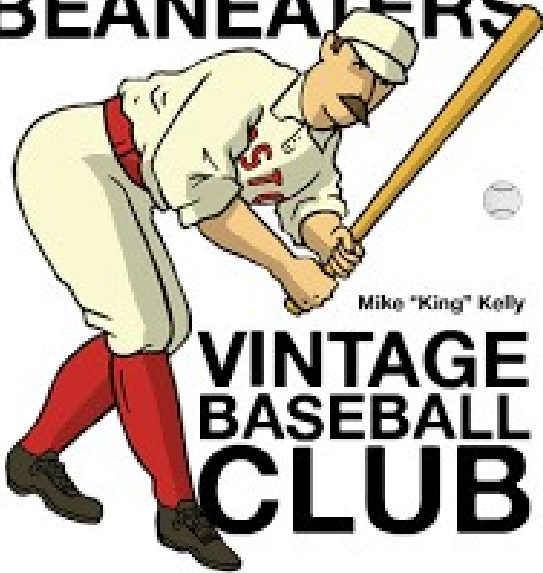

Mike "King" Kelly

VINTAGE BASEBALL CLUB



Boston Beaneaters Draft Picks

2-Jimmy Dygert 3-Tubby Spencer 4-Joe Harris 5-Hi West
6-Charlie Starr 7-Charlie Jackson 8-Hub Hart

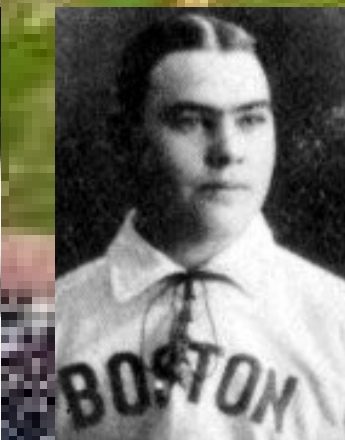

Boston Beaneaters Opening Day Starting Lineup 1906



- 1-Topsy Hartsel, RF
- 2-Billy Gilbert, 2B
- 3-John Titus, CF
- 4-Tommy Leach, 3B
- 5-Terry Turner, SS
- 6-Kitty Bransfield, 1B
- 7-Cozy Dolan, LF
- 8-Joe Sugden, C
- 8-Wild Bill Donovan, P



108 walks and 130 hits helped Topsy Hartsel score 104 runs for Boston. Kitty Bransfield and Terry Turner tied for the team lead with 82 RBI

24 Players	Tm	Lg	AVG	G	AB	R	H	2B	3B	HR	TB	RBI	SO	BB	ASB	SB	CS	SBP	GDP
JACKSON, C.	BS	TCBA	1.000	18	1	0	1	0	0	0	1	2	0	0	0	0	0	-	0
SPENCER, T.	BS	TCBA	.371	23	35	4	13	0	1	0	15	5	6	4	0	0	0	-	2
TITUS, J.	BS	TCBA	.281	137	513	73	144	33	14	0	205	75	53	50	10	8	2	80.0	10
CALLAHAN, N.	BS	TCBA	.260	102	338	41	88	21	3	0	115	37	36	31	35	27	8	77.1	0
DRILL, L.	BS	TCBA	.258	107	233	26	60	7	0	0	67	18	33	30	2	1	1	50.0	1
BRANSFIELD, K.	BS	TCBA	.254	153	544	59	138	20	8	2	180	82	57	46	50	33	17	66.0	8
LaFargue, E.	BS	TCBA	.250	55	56	5	14	3	1	0	19	9	9	2	0	0	0	-	2
TURNER, T.	BS	TCBA	.249	150	579	52	144	22	10	4	198	82	47	19	15	10	5	66.7	10
GILBERT, B.	BS	TCBA	.248	134	383	51	95	12	6	1	122	29	52	49	10	8	2	80.0	6
DOLAN, C.	BS	TCBA	.245	116	371	48	91	16	3	1	116	34	41	28	25	18	7	72.0	5
NICHOLS, K.	BS	TCBA	.239	36	71	6	17	2	0	0	19	8	8	1	0	0	0	-	0
HARTSEL, T.	BS	TCBA	.236	149	551	104	130	22	7	0	166	34	84	108	27	19	8	70.4	7
HOELSKOETTER, A.	BS	TCBA	.227	123	330	33	75	11	4	0	94	28	43	13	1	1	0	100.0	6
LEACH, T.	BS	TCBA	.225	126	449	61	101	16	5	3	136	63	60	44	24	16	8	66.7	6
STARR, C.	BS	TCBA	.212	35	33	8	7	0	0	0	7	3	3	3	0	0	0	-	2
PATTERSON, R.	BS	TCBA	.188	46	32	1	6	0	0	0	6	2	3	0	0	0	0	-	3
DONOVAN, W.	BS	TCBA	.154	47	91	14	14	2	0	0	16	7	16	15	2	2	0	100.0	0
WALSH, E.	BS	TCBA	.150	39	40	3	6	2	0	0	8	2	8	6	0	0	0	-	0
SUGDEN, J.	BS	TCBA	.141	118	312	20	44	4	0	0	48	25	42	22	0	0	0	-	4
HART, H.	BS	TCBA	.130	22	23	2	3	0	0	0	3	0	3	1	0	0	0	-	0
GLADE, F.	BS	TCBA	.115	39	96	3	11	0	0	0	11	2	13	3	0	0	0	-	4
DYGERT, J.	BS	TCBA	.063	40	16	0	1	0	0	0	1	0	3	0	0	0	0	-	1
WEST, H.	BS	TCBA	.055	42	55	4	3	0	0	0	3	1	3	0	0	0	0	-	2
HARRIS, J.			.000	20	1	0	0	0	0	0	0	0	1	0	0	0	0	-	0
Boston Beaneaters			.234	1877	5153	618	1206	193	62	11	1556	548	624	475	201	143	58	71.1	79
24 Players	Tm	Lg	AVG	OBP	SLG	OPS	ISO	SECA	TA	RCON	RC	RC/G	PA	IBB	HBP	SH	SF		
JACKSON, C.	BS	TCBA	1.000	1.000	1.000	2.000	.000	.000	-	.5	1.0	-	1	0	0	0	0		
SPENCER, T.	BS	TCBA	.371	.436	.429	.864	.057	.171	.792	2.4	6.2	6.7	40	0	0	1	0		
TITUS, J.	BS	TCBA	.281	.373	.400	.773	.119	.228	.766	20.3	81.5	5.7	598	7	29	0	6		
CALLAHAN, N.	BS	TCBA	.260	.323	.340	.664	.080	.228	.674	.7	41.8	4.3	377	1	1	6	1		
DRILL, L.	BS	TCBA	.258	.346	.288	.633	.030	.159	.571	-3.0	26.3	3.9	274	2	2	8	1		
BRANSFIELD, K.	BS	TCBA	.254	.311	.331	.642	.077	.191	.608	-9.0	58.0	3.5	613	3	3	11	9		
LaFargue, E.	BS	TCBA	.250	.276	.339	.615	.089	.125	.477	-1.8	4.7	2.9	58	0	0	0	0		
TURNER, T.	BS	TCBA	.249	.269	.342	.611	.093	.135	.507	-19.1	52.6	3.0	620	1	1	10	10		
GILBERT, B.	BS	TCBA	.248	.335	.319	.653	.070	.214	.608	-2.2	45.0	3.9	451	1	1	18	0		
DOLAN, C.	BS	TCBA	.245	.299	.313	.612	.067	.173	.558	-9.3	36.1	3.3	407	2	1	6	1		
NICHOLS, K.	BS	TCBA	.239	.250	.268	.518	.028	.042	.370	-4.7	5.3	2.3	81	0	0	9	0		
HARTSEL, T.	BS	TCBA	.236	.361	.301	.662	.065	.281	.674	2.8	69.7	4.2	667	1	1	5	2		
HOELSKOETTER, A.	BS	TCBA	.227	.255	.285	.540	.058	.100	.414	-18.7	23.8	2.4	355	4	0	10	2		
LEACH, T.	BS	TCBA	.225	.294	.303	.597	.078	.194	.547	-14.3	42.7	3.1	508	0	2	8	5		
STARR, C.	BS	TCBA	.212	.278	.212	.490	.000	.091	.357	-2.3	1.8	1.7	37	0	0	1	0		
PATTERSON, R.	BS	TCBA	.188	.188	.188	.375	.000	.000	.207	-3.7	.6	.5	32	0	0	0	0		
DONOVAN, W.	BS	TCBA	.154	.280	.176	.456	.022	.209	.442	-6.3	6.8	2.1	117	0	1	10	0		
WALSH, E.	BS	TCBA	.150	.261	.200	.461	.050	.200	.412	-3.1	2.9	2.0	51	0	0	5	0		
SUGDEN, J.	BS	TCBA	.141	.199	.154	.353	.013	.083	.261	-37.8	10.4	1.0	339	0	1	3	1		
HART, H.	BS	TCBA	.130	.167	.130	.297	.000	.043	.200	-3.3	.5	.7	24	0	0	0	0		
GLADE, F.	BS	TCBA	.115	.141	.115	.256	.000	.031	.157	-15.2	1.5	.4	108	0	0	9	0		
DYGERT, J.	BS	TCBA	.063	.063	.063	.125	.000	.000	.063	-3.3	.0	.0	16	0	0	0	0		
WEST, H.	BS	TCBA	.055	.071	.055	.126	.000	.000	.074	-11.3	.2	.1	61	0	1	5	0		
HARRIS, J.			.000	.000	.000	.000	.000	.000	.000	-3	.0	.0	1	0	0	0	0		
Boston Beaneaters			.234	.302	.302	.604	.068	.177	.543	-141.9	501.9	3.2	5836	22	44	125	38		

11 Pitchers	Tm	Lg	W	L	PCT	SV	ERA	G	GS	CG	SHO	QS	IP	H	R	ER	HR	SO	BB
LaFargue, E.	BS	TCBA	0	0	-	0	.00	1	0	0	0	0	1.0	1	0	0	0	0	1
STARR, C.	BS	TCBA	0	0	-	0	.00	1	0	0	0	0	1.0	0	0	0	0	1	0
PATTERSON, R.	BS	TCBA	13	8	.619	11	1.92	46	7	4	2	4	103.1	57	27	22	0	41	24
WALSH, E.	BS	TCBA	9	8	.529	2	2.39	39	16	5	2	14	154.1	123	44	41	0	74	45
GLADE, F.	BS	TCBA	16	16	.500	0	2.63	39	36	16	2	20	288.0	265	111	84	4	147	71
DONOVAN, W.	BS	TCBA	16	15	.516	0	3.68	46	39	11	2	18	291.0	266	147	119	1	142	150
HARRIS, J.			2	1	.667	2	3.91	20	0	0	0	0	23.0	20	13	10	0	8	15
NICHOLS, K.	BS	TCBA	11	14	.440	0	4.20	36	25	10	4	9	205.2	213	112	96	3	67	55
WEST, H.	BS	TCBA	5	17	.227	0	4.51	42	29	4	1	10	193.2	238	121	97	2	96	75
JACKSON, C.	BS	TCBA	0	0	-	0	6.44	18	0	0	0	0	29.1	47	29	21	2	12	19
DYGERT, J.	BS	TCBA	0	2	.000	2	7.30	40	1	0	0	0	77.2	123	74	63	8	58	37
Boston Beaneaters			72	81	.471	17	3.64	328	153	50	13	75	1368.0	1353	678	553	20	646	492

11 Pitchers	Tm	Lg	SUP/9	R/9	ERA	BF/9	BR/9	H/9	BB/9	SO/9	HR/9	ERPT	OBA	BF	BR	IBB	HB	WP	BK
LaFargue, E.	BS	TCBA	.0	.00	.00	45.0	18.0	9.0	9.0	.0	.00	.3	.333	5	2	0	0	0	0
STARR, C.	BS	TCBA	.0	.00	.00	27.0	.0	.0	.0	9.0	.00	.3	.000	3	0	0	0	0	0
PATTERSON, R.	BS	TCBA	2.0	2.35	1.92	34.0	7.0	5.0	1.6	3.6	.00	13.5	.163	390	80	6	5	1	0
WALSH, E.	BS	TCBA	2.7	2.57	2.39	36.2	9.7	7.2	2.2	4.3	.00	11.9	.224	620	166	8	6	5	0
GLADE, F.	BS	TCBA	3.7	3.47	2.63	37.0	10.6	8.3	2.1	4.6	.13	14.8	.244	1183	340	4	8	0	0
DONOVAN, W.	BS	TCBA	4.7	4.55	3.68	39.8	13.1	8.2	4.3	4.4	.03	-19.2	.247	1287	423	10	17	7	0
HARRIS, J.			.0	5.09	3.91	40.7	12.1	7.8	4.3	3.1	.00	-2.1	.244	104	31	4	0	0	0
NICHOLS, K.	BS	TCBA	3.0	4.90	4.20	38.4	11.9	9.3	2.2	2.9	.13	-25.4	.269	877	272	4	8	6	0
WEST, H.	BS	TCBA	2.9	5.62	4.51	41.8	14.6	11.1	3.2	4.5	.09	-30.6	.299	900	314	7	8	0	0
JACKSON, C.	BS	TCBA	.0	8.90	6.44	46.0	19.3	14.4	4.9	3.7	.61	-10.9	.364	150	63	3	0	0	0
DYGERT, J.	BS	TCBA	.1	8.58	7.30	45.8	18.3	14.3	3.5	6.7	.93	-36.4	.358	395	158	7	5	4	0
Boston Beaneaters			3.1	4.46	3.64	38.9	12.2	8.9	2.9	4.3	.13	-83.7	.260	5914	1849	53	57	23	0

Sixteen game winners Fred Glade (Left) and Wild Bill Donovan (right) led the staff and combined for 75 starts on the mound. Roy Patterson and Kid Nichols registered double-digit wins as well, and fans were excited about the potential of Big Ed Walsh





Welcome To
Bergen County

BARFLIES



Bergen Barflies Draft Picks

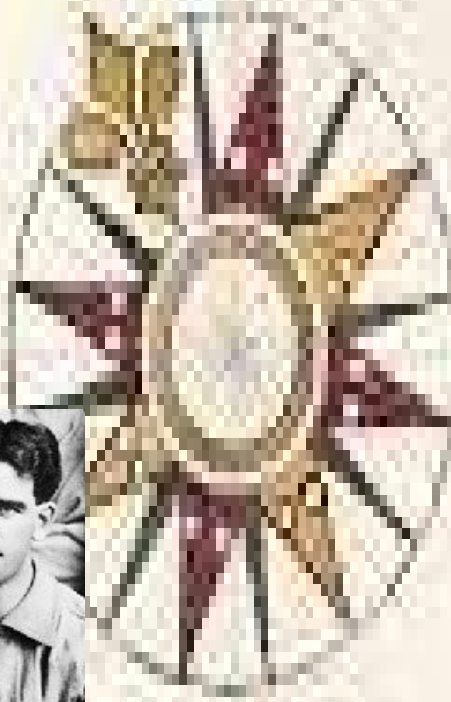

- 1-Homer Hillebrand 2-Otis Clymer 3-Ike Rockenfield 4- Hunter Hill
 5-Hank Olmstead 6-Tom Leahy 7-Ed MacGamwell 8-Andy Bruckmiller

Bergen County, New Jersey



Bergen Barflies 1906 Opening Day Lineup



- 1-Kip Selbach, CF**
- 2-Otis Clymer, 1B**
- 3-Mike Grady, C**
- 4-George Stone, LF**
- 5-Socks Seybold, RF**
- 6-Charlie Hickman, 2B**
- 7-Lefty Meade, SS**
- 8-Dave Brain, 3B**
- 9-Harry Howell, P**

23 Players																			
Tm	Lg	AVG	G	AB	R	H	2B	3B	HR	TB	RBI	SO	BB	ASB	SB	CS	SBP	GDP	
GRADY, M.	BE	TCBA	.324	86	293	57	95	19	4	2	128	45	26	35	12	11	1	91.7	3
CLYMER, O.	BE	TCBA	.306	85	324	54	99	13	2	0	116	21	23	19	33	27	6	81.8	4
HICKMAN, C.	BE	TCBA	.295	139	555	64	164	34	13	3	233	84	33	15	7	6	1	85.7	8
STONE, G.	BE	TCBA	.288	152	624	97	180	23	16	5	250	109	68	35	23	20	3	87.0	5
SEYBOLD, S.	BE	TCBA	.280	124	457	69	128	40	5	5	193	82	40	48	7	5	2	71.4	8
BRAIN, D.	BE	TCBA	.266	120	436	45	116	25	8	3	166	52	68	23	10	8	2	80.0	7
ROCKENFIELD, I.	BE	TCBA	.258	110	392	70	101	10	0	0	111	35	50	52	22	15	7	68.2	5
ELLIOTT, C.	BE	TCBA	.250	19	4	0	1	0	0	0	1	1	1	0	0	0	0	-	0
SELBACH, K.	BE	TCBA	.240	105	421	85	101	17	6	4	142	35	71	58	17	13	4	76.5	3
Meade, L.	BE	TCBA	.215	147	557	44	120	18	3	9	171	73	120	32	2	0	2	.0	14
LEAHY, T.	BE	TCBA	.207	65	174	16	36	2	5	0	48	20	22	10	0	0	0	-	4
CRIGER, L.	BE	TCBA	.203	86	295	34	60	7	5	0	77	27	42	36	10	7	3	70.0	3
MACGAMWELL, E.	BE	TCBA	.203	32	69	8	14	1	0	0	15	5	4	9	0	0	0	-	2
CHESBRO, J.	BE	TCBA	.198	39	101	10	20	9	1	0	31	6	15	10	5	4	1	80.0	0
HILLEBRAND, H.	BE	TCBA	.195	52	113	8	22	2	1	0	26	10	13	9	0	0	0	-	1
WILTSE, H.	BE	TCBA	.189	32	74	12	14	2	0	0	16	3	14	13	1	1	0	100.0	1
HOWELL, H.	BE	TCBA	.173	42	133	13	23	4	4	0	35	17	18	1	0	0	0	-	1
HILL, H.	BE	TCBA	.171	42	105	9	18	4	0	0	22	6	16	9	1	0	1	.0	3
JONES, O.	BE	TCBA	.107	21	28	0	3	0	0	0	3	1	3	0	0	0	0	-	1
BROWN, T.	BE	TCBA	.101	32	89	5	9	0	1	0	11	2	6	2	0	0	0	-	2
OLMSTED, H.	BE	TCBA	.000	15	7	0	0	0	0	0	0	0	1	1	0	0	0	-	1
VOLZ, J.	BE	TCBA	.000	16	3	0	0	0	0	0	0	0	0	0	0	0	0	-	0
BRUCKMILLER, A.	BE	TCBA	.000	13	2	0	0	0	0	0	0	0	1	0	0	0	0	-	0
Bergen Barflies			.252	1574	5256	700	1324	230	74	31	1795	634	655	417	150	117	33	78.0	76
23 Players																			
Tm	Lg	AVG	OBP	SLG	OPS	ISO	SECA	TA	RCON	RC	RC/G	PA	IBB	HBP	SH	SF			
GRADY, M.	BE	TCBA	.324	.396	.437	.833	.113	.266	.871	19.7	55.7	7.3	334	0	2	1	3		
CLYMER, O.	BE	TCBA	.306	.350	.358	.708	.052	.176	.702	6.6	43.6	5.0	348	1	3	2	0		
HICKMAN, C.	BE	TCBA	.295	.316	.420	.736	.124	.160	.647	7.2	73.4	4.8	586	4	5	3	7		
STONE, G.	BE	TCBA	.288	.324	.401	.725	.112	.196	.681	10.0	86.1	5.0	677	2	3	5	10		
SEYBOLD, S.	BE	TCBA	.280	.349	.422	.771	.142	.254	.737	15.2	70.2	5.4	520	0	4	4	7		
BRAIN, D.	BE	TCBA	.266	.305	.381	.686	.115	.181	.605	-1.4	50.7	4.1	468	2	2	6	1		
ROCKENFIELD, I.	BE	TCBA	.258	.359	.283	.643	.026	.179	.627	-1.5	47.4	3.9	483	0	12	24	3		
ELLIOTT, C.	BE	TCBA	.250	.250	.250	.500	.000	.000	.333	-.3	.3	2.3	4	0	0	0	0		
SELBACH, K.	BE	TCBA	.240	.337	.337	.675	.097	.257	.664	1.3	53.2	4.4	485	2	4	2	0		
Meade, L.	BE	TCBA	.215	.258	.307	.565	.092	.145	.453	-27.8	42.4	2.5	601	1	2	3	7		
LEAHY, T.	BE	TCBA	.207	.257	.276	.533	.069	.126	.423	-10.5	12.3	2.3	190	0	2	2	1		
CRIGER, L.	BE	TCBA	.203	.292	.261	.553	.058	.193	.506	-13.1	25.5	2.8	340	0	2	4	3		
MACGAMWELL, E.	BE	TCBA	.203	.291	.217	.509	.014	.145	.421	-4.0	4.8	2.2	80	0	0	1	1		
CHESBRO, J.	BE	TCBA	.198	.270	.307	.577	.109	.238	.549	-3.5	9.9	2.8	123	0	0	12	0		
HILLEBRAND, H.	BE	TCBA	.195	.250	.230	.480	.035	.115	.380	-8.4	7.2	2.0	127	1	0	3	2		
WILTSE, H.	BE	TCBA	.189	.310	.216	.527	.027	.216	.492	-3.3	6.3	2.6	91	0	0	4	0		
HOWELL, H.	BE	TCBA	.173	.182	.263	.446	.090	.098	.333	-12.7	6.4	1.5	137	0	1	0	2		
HILL, H.	BE	TCBA	.171	.269	.210	.478	.038	.114	.396	-8.1	6.1	1.8	120	0	5	1	0		
JONES, O.	BE	TCBA	.107	.103	.107	.211	.000	.000	.115	-4.9	.3	.3	32	0	0	3	1		
BROWN, T.	BE	TCBA	.101	.121	.124	.244	.022	.045	.159	-14.6	1.4	.4	97	0	0	6	0		
OLMSTED, H.	BE	TCBA	.000	.125	.000	.125	.000	.143	.125	-1.4	.0	.0	8	0	0	0	0		
VOLZ, J.	BE	TCBA	.000	.000	.000	.000	.000	.000	.000	-8	.0	.0	3	0	0	0	0		
BRUCKMILLER, A.	BE	TCBA	.000	.000	.000	.000	.000	.000	.000	-5	.0	.0	2	0	0	0	0		
Bergen Barflies			.252	.310	.342	.652	.090	.185	.588	-56.8	585.9	3.8	5856	13	47	86	48		



George Stone led the Barfly offense in hits, runs, RBI, triples and stolen bases while Lefty Meade hammered nine home runs for the McCorkindale champions

10 Pitchers	Tm	Lg	W	L	PCT	SV	ERA	G	GS	CG	SHO	QS	IP	H	R	ER	HR	SO	BB
WILTSE, H.	BE	TCBA	17	11	.607	2	1.71	32	25	16	3	19	210.1	156	63	40	2	141	55
HILLEBRAND, H.	BE	TCBA	6	4	.600	4	1.78	20	4	2	1	2	70.2	45	21	14	2	43	20
HOWELL, H.	BE	TCBA	27	11	.711	1	2.27	41	39	30	7	21	333.0	247	136	84	3	219	102
CHESBRO, J.	BE	TCBA	23	13	.639	0	2.49	39	39	23	5	25	311.0	253	126	86	3	145	82
OLMSTED, H.	BE	TCBA	1	2	.333	0	2.64	15	2	2	0	2	30.2	22	10	9	0	9	11
BROWN, T.	BE	TCBA	15	8	.652	1	2.74	32	30	19	3	16	246.1	181	99	75	2	73	58
VOLZ, J.	BE	TCBA	0	0	-	0	5.21	16	0	0	0	0	19.0	28	14	11	0	14	14
JONES, O.	BE	TCBA	2	9	.182	0	6.03	21	12	4	0	3	97.0	126	80	65	5	53	43
BRUCKMILLER, A.	BE	TCBA	1	0	1.000	0	6.38	13	0	0	0	0	18.1	30	18	13	0	16	10
ELLIOTT, C.	BE	TCBA	1	1	.500	1	6.83	19	1	0	0	0	29.0	42	27	22	2	20	11
Bergen Barflies			93	59	.612	9	2.76	248	152	96	19	88	1365.1	1130	594	419	19	733	406

10 Pitchers	Tm	Lg	SUP/9	R/9	ERA	BF/9	BR/9	H/9	BB/9	SO/9	HR/9	ERPT	OBA	BF	BR	IBB	HB	WP	BK
WILTSE, H.	BE	TCBA	5.4	2.70	1.71	36.1	9.2	6.7	2.3	6.0	.09	32.3	.205	843	216	2	7	4	0
HILLEBRAND, H.	BE	TCBA	1.1	2.67	1.78	34.8	8.3	5.7	2.4	5.5	.25	10.3	.192	273	65	1	1	0	0
HOWELL, H.	BE	TCBA	4.8	3.68	2.27	37.6	10.0	6.7	2.8	5.9	.08	30.5	.200	1391	371	0	22	14	0
CHESBRO, J.	BE	TCBA	4.7	3.65	2.49	37.3	10.2	7.3	2.4	4.2	.09	20.9	.218	1290	353	0	18	5	0
OLMSTED, H.	BE	TCBA	1.8	2.93	2.64	37.0	9.7	6.5	3.2	2.6	.00	1.5	.196	126	33	0	0	0	0
BROWN, T.	BE	TCBA	4.5	3.62	2.74	35.9	8.9	6.6	2.1	2.7	.07	9.7	.201	983	244	0	5	3	1
VOLZ, J.	BE	TCBA	.0	6.63	5.21	46.4	20.4	13.3	6.6	6.6	.00	-4.5	.346	98	43	0	1	0	0
JONES, O.	BE	TCBA	3.0	7.42	6.03	42.9	16.1	11.7	4.0	4.9	.46	-31.7	.315	462	174	0	5	2	0
BRUCKMILLER, A.	BE	TCBA	.0	8.84	6.38	47.1	20.6	14.7	4.9	7.9	.00	-6.7	.361	96	42	0	2	0	0
ELLIOTT, C.	BE	TCBA	.0	8.38	6.83	43.1	16.8	13.0	3.4	6.2	.62	-12.0	.336	139	54	0	1	1	0
Bergen Barflies			4.2	3.92	2.76	37.6	10.5	7.4	2.7	4.8	.13	50.4	.222	5701	1595	3	62	29	1



Harry Howell (27-11, 2.27) and Jack Chesbro (23-13, 2.49) combined to pitch 644 innings for the McCorkindale champion Barflies. Howell fanned 219 opponents and threw seven shutouts. Mordecai “Three Finger” Brown (15-8, 2.74) and Hooks Wiltse (17-11, 1.71 ERA) completed the 4-man rotation



M U L E S

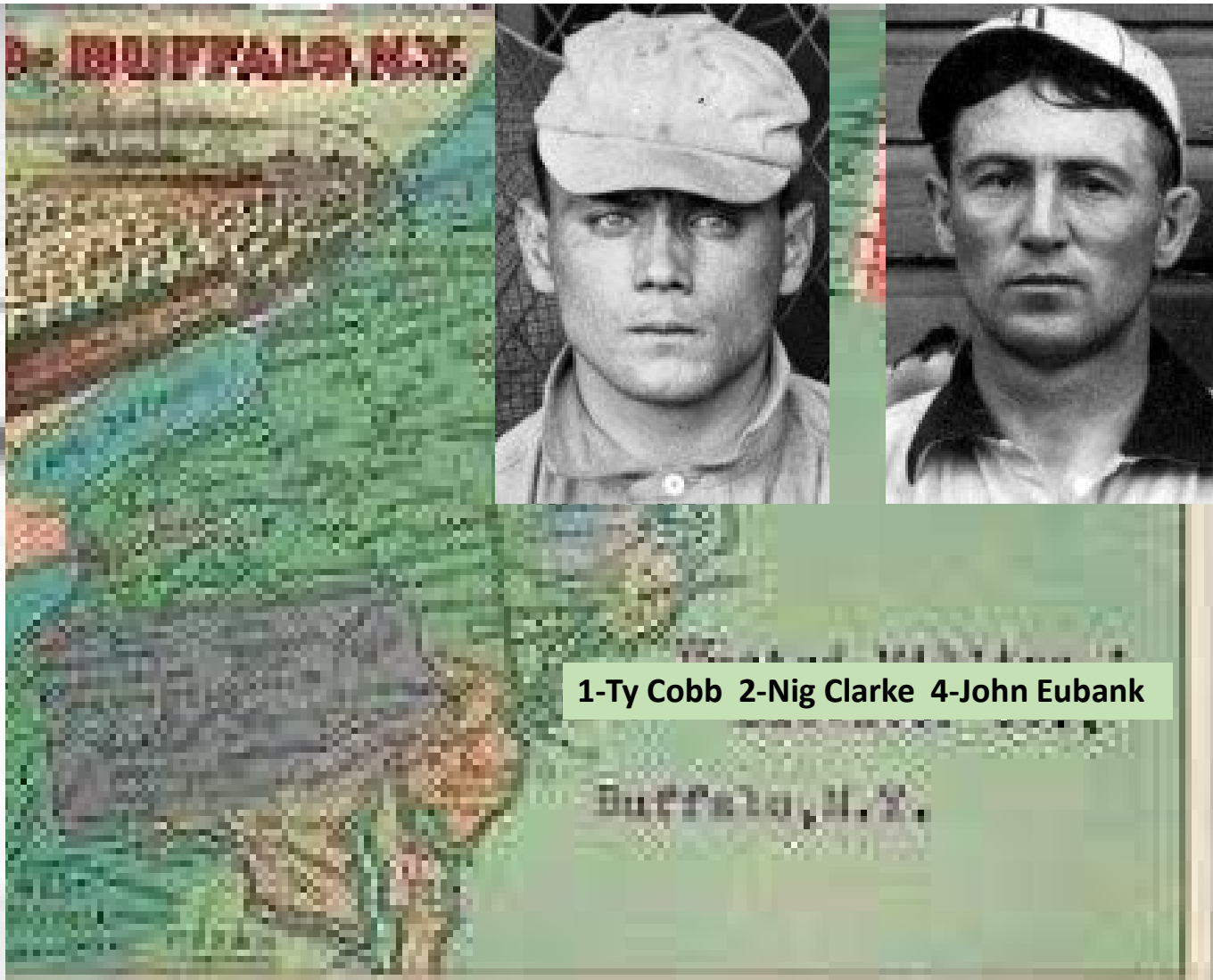

1-Ty Cobb 2-Nig Clarke 4-John Eubank

Buffalo Mules Draft Picks

BUFFALO 1906 OPENING DAY STARTING LINEUP

1-George Davis, SS 2-Jiggs Donahue, 1B 3-Sherry Magee, CF
4-Mike Donlin, LF 5-Fielder Jones, RF 6-No No Katon, 2B
7-Bob Unglaub, 3B 8-Nig Clarke, C 9-Deacon Phillippe, P



21 Players	Tm	Lg	AVG	G	AB	R	H	2B	3B	HR	TB	RBI	SO	BB	ASB	SB	CS	SBP	GDP
DONLIN, M.	BU	TCBA	.340	151	632	118	215	40	17	8	313	83	54	63	25	18	7	72.0	5
MCFARLAND, E.	BU	TCBA	.312	89	260	33	81	19	4	0	108	47	19	23	2	1	1	50.0	2
MAGEE, S.	BU	TCBA	.301	154	625	103	188	20	12	6	250	93	65	51	41	28	13	68.3	17
DONAHUE, J.	BU	TCBA	.266	138	534	68	142	17	7	1	176	76	49	53	41	33	8	80.5	5
DAVIS, G.	BU	TCBA	.248	144	601	111	149	25	1	0	176	50	59	54	28	18	10	64.3	9
KITSON, F.	BU	TCBA	.246	27	65	5	16	3	0	0	19	4	15	1	0	0	0	-	1
JONES, F.	BU	TCBA	.238	149	541	70	129	27	10	0	176	69	88	78	13	9	4	69.2	9
Katon, N.	BU	TCBA	.227	149	569	53	129	22	7	5	180	79	107	40	0	0	0	-	20
MCBRIDE, G.	BU	TCBA	.220	122	432	48	95	7	4	1	113	31	58	30	5	2	3	40.0	5
CLARKE, N.	BU	TCBA	.217	126	442	42	96	20	2	4	132	52	65	37	0	0	0	-	10
COBB, T.	BU	TCBA	.212	45	85	9	18	0	0	1	21	8	9	5	2	1	1	50.0	2
EUBANK, J.	BU	TCBA	.200	3	10	0	2	0	0	0	2	0	1	0	0	0	0	-	0
UNGLAUB, B.	BU	TCBA	.184	53	125	14	23	3	1	0	28	10	12	10	1	0	1	.0	3
HOGG, B.	BU	TCBA	.161	27	31	2	5	0	0	0	5	1	2	2	0	0	0	-	0
BENDER, C.	BU	TCBA	.154	36	78	10	12	2	2	0	18	4	14	3	1	1	0	100.0	4
STRICKLETT, E.	BU	TCBA	.151	24	53	5	8	0	0	0	8	2	5	4	0	0	0	-	4
CLARKSON, W.	BU	TCBA	.143	21	14	1	2	0	0	0	2	0	1	0	0	0	0	-	0
JACKLITSCH, F.	BU	TCBA	.135	18	37	3	5	0	0	0	5	1	10	9	0	0	0	-	0
COAKLEY, A.	BU	TCBA	.103	33	97	8	10	2	0	0	12	6	19	5	2	2	0	100.0	1
PHILLIPPE, D.	BU	TCBA	.057	37	105	14	6	0	0	0	6	8	19	14	0	0	0	-	5
DOSCHER, J.	BU	TCBA	.043	27	23	0	1	0	0	0	1	2	5	0	0	0	0	-	2
Buffalo Mules			.249	1573	5359	717	1332	207	67	26	1751	626	676	482	161	113	48	70.2	104

21 Players	Tm	Lg	AVG	OBP	SLG	OPS	ISO	SECA	TA	RCON	RC	RC/G	PA	IBB	HBP	SH	SF
DONLIN, M.	BU	TCBA	.340	.403	.495	.898	.155	.272	.930	48.9	131.2	8.2	705	5	5	1	3
MCFARLAND, E.	BU	TCBA	.312	.362	.415	.778	.104	.192	.725	8.5	40.8	5.9	287	3	0	0	4
MAGEE, S.	BU	TCBA	.301	.353	.400	.753	.099	.205	.715	15.5	88.0	5.0	693	2	5	1	11
DONAHUE, J.	BU	TCBA	.266	.334	.330	.663	.064	.210	.657	1.9	66.0	4.3	605	2	4	9	5
DAVIS, G.	BU	TCBA	.248	.315	.293	.608	.045	.148	.541	-15.9	59.1	3.3	679	0	7	13	4
KITSON, F.	BU	TCBA	.246	.258	.292	.550	.046	.062	.400	-3.5	4.8	2.5	69	0	0	3	0
JONES, F.	BU	TCBA	.238	.337	.325	.662	.087	.240	.628	-1.5	64.7	4.0	632	1	4	6	3
Katon, N.	BU	TCBA	.227	.276	.316	.592	.090	.160	.480	-21.0	47.1	2.7	619	3	1	2	7
MCBRIDE, G.	BU	TCBA	.220	.279	.262	.541	.042	.109	.441	-24.0	33.1	2.5	476	1	7	3	4
CLARKE, N.	BU	TCBA	.217	.284	.299	.583	.081	.165	.492	-16.5	38.4	2.9	490	0	6	1	4
COBB, T.	BU	TCBA	.212	.250	.247	.497	.035	.094	.386	-6.2	5.2	1.9	92	0	0	0	2
EUBANK, J.	BU	TCBA	.200	.200	.200	.400	.000	.000	.250	-1.1	.4	1.4	10	0	0	0	0
UNGLAUB, B.	BU	TCBA	.184	.239	.224	.463	.040	.112	.358	-10.6	6.6	1.6	138	3	0	0	3
HOGG, B.	BU	TCBA	.161	.206	.161	.367	.000	.065	.269	-3.5	1.5	1.3	38	0	0	4	1
BENDER, C.	BU	TCBA	.154	.183	.231	.414	.077	.128	.314	-7.9	2.8	1.0	87	0	0	5	1
STRICKLETT, E.	BU	TCBA	.151	.211	.151	.361	.000	.075	.245	-6.3	1.3	.7	58	0	0	1	0
CLARKSON, W.	BU	TCBA	.143	.143	.143	.286	.000	.000	.167	-2.1	.3	.6	14	0	0	0	0
JACKLITSCH, F.	BU	TCBA	.135	.304	.135	.439	.000	.243	.438	-2.7	2.3	1.9	47	0	0	1	0
COAKLEY, A.	BU	TCBA	.103	.154	.124	.278	.021	.093	.227	-13.9	2.4	.7	108	0	1	4	1
PHILLIPPE, D.	BU	TCBA	.057	.187	.057	.244	.000	.133	.221	-16.4	1.8	.5	127	0	3	4	1
DOSCHER, J.	BU	TCBA	.043	.043	.043	.087	.000	.000	.042	-5.0	-0	-0	23	0	0	0	0
Buffalo Mules			.249	.313	.327	.639	.078	.180	.572	-83.3	568.5	3.6	5997	20	43	58	54

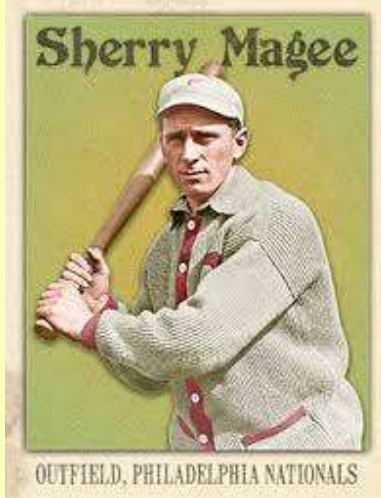
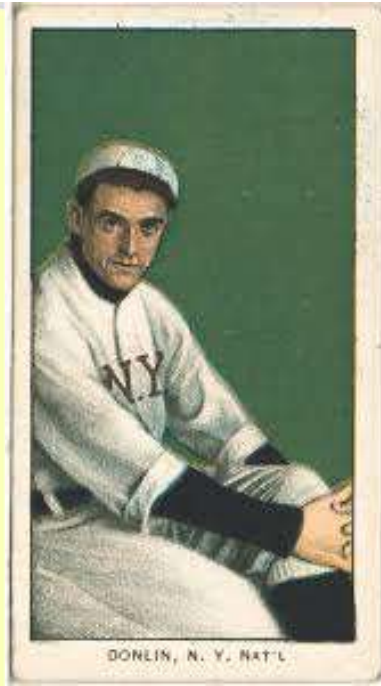

Mike Donlin and Sherry Magee led the potent Mule offense, both scoring over 100 runs and were 2-1 in RBI. George Davis joined them with 11 runs scored while Fielder Jones drew 78 bases on balls.

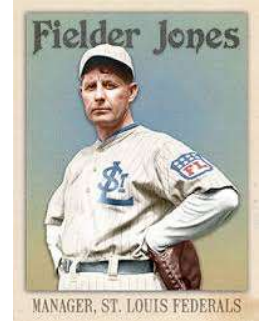



9 Pitchers		Tm	Lg	W	L	PCT	SV	ERA	G	GS	CG	SHO	QS	IP	H	R	ER	HR	SO	BB
EUBANK, J.	BU	TCBA	1	2	.333	0	.35	3	3	3	0	2	26.0	13	7	1	0	6	2	
PHILLIPPE, D.	BU	TCBA	23	14	.622	0	2.15	37	37	28	2	25	313.2	223	104	75	0	152	72	
COAKLEY, A.	BU	TCBA	17	11	.607	1	2.29	33	31	18	5	17	263.1	190	87	67	1	124	83	
KITSON, F.	BU	TCBA	10	8	.556	0	2.76	27	20	12	4	11	176.0	152	75	54	0	46	53	
HOGG, B.	BU	TCBA	9	6	.600	3	2.88	27	11	5	1	7	112.2	93	47	36	0	65	47	
DOSCHER, J.	BU	TCBA	4	4	.500	2	2.99	27	6	2	1	4	78.1	74	36	26	0	38	38	
STRICKLETT, E.	BU	TCBA	5	11	.313	0	3.25	24	18	14	0	7	155.0	157	78	56	1	45	41	
BENDER, C.	BU	TCBA	15	11	.577	1	3.44	35	27	14	4	16	217.0	177	99	83	1	125	104	
CLARKSON, W.	BU	TCBA	0	3	.000	1	4.70	21	1	1	0	0	46.0	51	35	24	2	41	18	
Buffalo Mules			84	70	.545	8	2.74	234	154	97	17	89	1388.0	1130	568	422	5	642	458	

9 Pitchers		Tm	Lg	SUP/9	R/9	ERA	BF/9	BR/9	H/9	BB/9	SO/9	HR/9	ERPT	OBA	BF	BR	IBB	HB	WP	BK
EUBANK, J.	BU	TCBA	2.8	2.42	.35	33.6	5.5	4.5	.7	2.1	.00	7.9	.141	97	16	0	1	0	0	
PHILLIPPE, D.	BU	TCBA	5.0	2.98	2.15	35.6	8.7	6.4	2.0	4.4	.00	32.7	.198	1240	303	2	10	4	0	
COAKLEY, A.	BU	TCBA	4.9	2.97	2.29	36.7	9.6	6.5	2.8	4.2	.03	23.4	.200	1073	280	2	9	3	1	
KITSON, F.	BU	TCBA	4.7	3.84	2.76	37.6	10.8	7.8	2.6	2.4	.00	6.4	.230	736	212	2	9	2	0	
HOGG, B.	BU	TCBA	3.1	3.75	2.88	38.0	11.4	7.4	3.8	5.2	.00	2.7	.224	476	143	0	3	6	1	
DOSCHER, J.	BU	TCBA	1.7	4.14	2.99	40.3	13.7	8.5	4.1	4.4	.00	.9	.253	351	119	2	9	0	0	
STRICKLETT, E.	BU	TCBA	3.5	4.53	3.25	38.2	11.7	9.1	2.4	2.6	.06	-2.8	.263	658	202	0	4	4	0	
BENDER, C.	BU	TCBA	4.6	4.11	3.44	38.3	11.9	7.3	4.3	5.2	.04	-8.5	.225	923	286	0	5	13	0	
CLARKSON, W.	BU	TCBA	.2	6.85	4.70	41.7	14.3	10.0	3.5	8.0	.39	-8.2	.277	213	73	0	4	1	0	
Buffalo Mules			4.2	3.68	2.74	37.4	10.6	7.3	2.9	4.2	.03	54.4	.221	5767	1634	8	54	33	2	

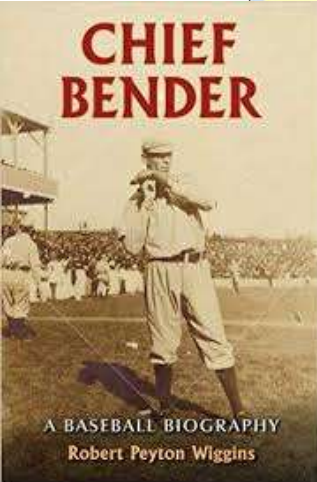

Deacon Phillippe was the star of the staff (23-14, 2.15) and was joined by Andy Coakley (17-11, 2.29), Chief Bender (15-11, 3.44) and Frank Kitson (10-8, 2.76) in double digit victories. Phillippe's 152 strikeouts led the team, as did his 313 innings pitched. Coakley's 5 shutouts were the most on a staff that had 17 whitewashes. Bill Hogg (9-6-3, 2.88) Elmer Stricklett also made important contributions to the Mule pitching efforts, but, oh, for just one more win and a playoff berth...



WELCOME TO
WAUKESHA

FREEMEN

1-Lefty Leifield 2-Jake Thielman 4-Ed Barry 6-George Moore 7-Jim Wallace 8-Gene Ford XFA-Walt Justis

Waukesha Freeman Draft Picks



Waukesha 1906 Opening Day Lineup



- 1-Honus Wagner, SS
- 2-Miller Huggins, 2B
- 3-Frank Huelsman, CF
- 4-Lave Cross, 3B
- 5-Jake Stahl, 1B
- 6-Jack Dunleavy, RF
- 7-Sage Sajdak, LF
- 8-Johnny Kling, C
- 9-Jake Weimer, P



**Honus
Wagner**

**The
Flying
Dutchman**

**and star
shortstop
for
Waukesha**

25 Players	Tm	Lg	AVG	G	AB	R	H	2B	3B	HR	TB	RBI	SO	BB	ASB	SB	CS	SBP	GDP
WAGNER, H.	WA	TCBA	.389	144	597	129	232	34	19	12	340	108	59	52	50	36	14	72.0	6
HUELSMAN, F.	WA	TCBA	.325	110	431	64	140	31	7	4	197	72	40	39	5	5	0	100.0	1
THIELMAN, J.	WA	TCBA	.297	31	74	13	22	2	6	0	36	10	8	12	0	0	0	-	0
DUFFY, H.	WA	TCBA	.283	30	46	1	13	4	0	0	17	6	3	2	0	0	0	-	1
ISEBELL, F.	WA	TCBA	.281	94	342	51	96	25	11	0	143	53	33	25	21	17	4	81.0	7
CROSS, L.	WA	TCBA	.271	144	594	73	161	36	2	0	201	100	63	33	6	5	1	83.3	3
HUGGINS, M.	WA	TCBA	.267	151	591	117	158	13	12	0	195	59	70	116	17	8	9	47.1	6
DUNLEAVY, J.	WA	TCBA	.263	120	433	66	114	12	8	0	142	50	70	62	7	4	3	57.1	4
STAHL, J.	WA	TCBA	.261	136	495	71	129	26	12	3	188	64	63	36	34	24	10	70.6	4
FORD, G.	WA	TCBA	.250	16	8	2	2	0	0	0	2	3	2	1	0	0	0	-	1
KLING, J.	WA	TCBA	.226	113	337	43	76	4	1	2	88	30	51	36	7	3	4	42.9	7
LEIFIELD, L.	WA	TCBA	.211	25	19	1	4	2	0	0	6	1	3	2	0	0	0	-	1
Sajdak, K.	WA	TCBA	.196	123	459	44	90	10	2	3	113	58	95	37	0	0	0	-	17
NEEDHAM, T.	WA	TCBA	.187	86	289	26	54	9	3	3	78	36	46	27	0	0	0	-	9
WALLACE, J.	WA	TCBA	.176	49	131	15	23	2	0	0	25	14	14	10	2	1	1	50.0	3
WEIMER, J.	WA	TCBA	.174	31	92	5	16	1	0	0	17	3	15	2	0	0	0	-	1
JOSS, A.	WA	TCBA	.148	31	88	14	13	2	2	0	19	5	15	16	1	1	0	100.0	0
BARCLAY, G.	WA	TCBA	.146	66	219	16	32	0	0	0	32	15	33	8	0	0	0	-	4
DINNEEN, B.	WA	TCBA	.141	31	78	8	11	3	0	0	14	6	15	7	3	1	2	33.3	0
PITTINGER, T.	WA	TCBA	.119	32	84	5	10	0	0	0	10	6	10	7	0	0	0	-	2
MCGRAW, J.	WA	TCBA	.051	18	39	2	2	0	0	0	2	1	7	0	0	0	0	-	2
BARRY, E.	WA	TCBA	.000	22	2	0	0	0	0	0	0	0	0	0	0	0	0	-	0
JUSTIS, W.	WA	TCBA	.000	13	1	0	0	0	0	0	0	0	0	0	0	0	0	-	0
REISLING, D.	WA	TCBA	.000	3	1	0	0	0	0	0	0	0	0	0	0	0	0	-	0
MOORE, G.	WA	TCBA	-	3	0	0	0	0	0	0	0	0	0	0	0	0	0	-	0
Waukesha Freeman			.257	1622	5450	766	1398	216	85	27	1865	700	715	530	153	105	48	68.6	79
25 Players	Tm	Lg	AVG	OBP	SLG	OPS	ISO	SECA	TA	RCON	RC	RC/G	PA	IBB	HBP	SH	SF		
WAGNER, H.	WA	TCBA	.389	.435	.570	1.004	.181	.305	1.119	69.5	152.0	10.4	660	6	3	0	8		
HUELSMAN, F.	WA	TCBA	.325	.396	.457	.853	.132	.234	.877	29.2	85.1	7.7	490	1	15	0	5		
THIELMAN, J.	WA	TCBA	.297	.395	.486	.882	.189	.351	.923	5.1	15.6	7.3	92	0	0	6	0		
DUFFY, H.	WA	TCBA	.283	.313	.370	.682	.087	.130	.559	-.3	5.1	4.1	48	0	0	0	0		
ISEBELL, F.	WA	TCBA	.281	.330	.418	.748	.137	.249	.728	8.9	48.2	5.0	374	2	2	1	4		
CROSS, L.	WA	TCBA	.271	.310	.338	.648	.067	.130	.554	-8.1	65.6	4.0	636	0	3	0	6		
HUGGINS, M.	WA	TCBA	.267	.391	.330	.721	.063	.257	.723	12.5	85.5	5.1	713	1	5	0	1		
DUNLEAVY, J.	WA	TCBA	.263	.355	.328	.683	.065	.210	.644	1.8	55.5	4.5	502	2	2	1	4		
STAHL, J.	WA	TCBA	.261	.325	.380	.705	.119	.220	.689	3.9	64.8	4.5	550	0	14	0	5		
FORD, G.	WA	TCBA	.250	.300	.250	.550	.000	.125	.429	-.3	.6	1.8	11	0	0	1	1		
KLING, J.	WA	TCBA	.226	.303	.261	.564	.036	.139	.474	-15.4	27.4	2.7	376	0	2	0	1		
LEIFIELD, L.	WA	TCBA	.211	.286	.316	.602	.105	.211	.500	-.6	1.6	2.6	21	0	0	0	0		
Sajdak, K.	WA	TCBA	.196	.255	.246	.502	.050	.131	.391	-31.0	27.7	1.9	501	0	1	0	4		
NEEDHAM, T.	WA	TCBA	.187	.273	.270	.543	.083	.176	.463	-14.8	21.7	2.4	327	0	8	1	2		
WALLACE, J.	WA	TCBA	.176	.239	.191	.430	.015	.092	.330	-12.4	6.5	1.5	150	0	1	8	0		
WEIMER, J.	WA	TCBA	.174	.191	.185	.376	.011	.033	.247	-10.6	3.7	1.2	103	0	0	9	0		
JOSS, A.	WA	TCBA	.148	.279	.216	.495	.068	.261	.480	-5.4	7.2	2.3	112	0	0	8	0		
BARCLAY, G.	WA	TCBA	.146	.186	.146	.332	.000	.037	.225	-28.4	6.3	.9	237	0	3	6	1		
DINNEEN, B.	WA	TCBA	.141	.207	.179	.386	.038	.115	.319	-9.3	3.6	1.2	95	0	0	8	2		
PITTINGER, T.	WA	TCBA	.119	.183	.119	.302	.000	.083	.224	-11.6	2.6	.8	103	0	0	10	2		
MCGRAW, J.	WA	TCBA	.051	.051	.051	.103	.000	.000	.051	-8.3	.0	.0	39	0	0	0	0		
BARRY, E.	WA	TCBA	.000	.000	.000	.000	.000	.000	.000	-.5	.0	.0	4	0	0	2	0		
JUSTIS, W.	WA	TCBA	.000	.000	.000	.000	.000	.000	.000	-.3	.0	.0	1	0	0	0	0		
REISLING, D.	WA	TCBA	.000	.000	.000	.000	.000	.000	.000	-.3	.0	.0	1	0	0	0	0		
MOORE, G.	WA	TCBA	-	-	-	-	-	-	-	.0	-	-	0	0	0	0	0		
Waukesha Freeman			.257	.327	.342	.669	.086	.193	.612	-26.4	643.2	4.1	6146	12	59	61	46		

13 Pitchers	Tm	Lg	W	L	PCT	SV	ERA	G	GS	CG	SHO	QS	IP	H	R	ER	HR	SO	BB
MOORE, G.	WA	TCBA	1	0	1.000	0	.00	3	0	0	0	0	6.0	1	0	0	0	2	1
NEEDHAM, T.	WA	TCBA	0	0	-	0	.00	1	0	0	0	0	1.0	0	0	0	0	0	0
REISLING, D.	WA	TCBA	0	0	-	1	1.50	3	0	0	0	0	6.0	5	1	1	0	5	2
JOSS, A.	WA	TCBA	22	8	.733	0	1.97	31	31	23	6	25	256.0	177	72	56	6	137	38
WEIMER, J.	WA	TCBA	14	13	.519	0	2.00	31	31	19	4	18	260.2	196	84	58	2	126	55
LEIFIELD, L.	WA	TCBA	4	7	.364	0	2.15	25	0	0	0	0	67.0	53	21	16	1	14	16
PITTINGER, T.	WA	TCBA	18	7	.720	0	2.25	32	31	17	6	19	255.2	193	83	64	2	136	78
DINNEEN, B.	WA	TCBA	14	11	.560	0	3.03	31	31	16	6	16	243.1	226	102	82	2	78	64
FORD, G.	WA	TCBA	1	1	.500	0	3.25	16	0	0	0	0	36.0	46	26	13	1	21	15
BARRY, E.	WA	TCBA	4	2	.667	1	3.58	22	0	0	0	0	37.2	35	19	15	1	20	19
THIELMAN, J.	WA	TCBA	14	12	.538	0	4.12	31	30	16	4	13	218.1	242	116	100	1	73	87
JUSTIS, W.	WA	TCBA	0	0	-	1	5.59	13	0	0	0	0	19.1	30	21	12	0	9	15
Sajdak, K.	WA	TCBA	1	0	1.000	0	9.00	1	0	0	0	0	2.0	4	2	2	0	1	0
Waukesha Freeman			93	61	.604	3	2.68	240	154	91	26	91	1409.0	1208	547	419	16	622	390

13 Pitchers	Tm	Lg	SUP/9	R/9	ERA	BF/9	BR/9	H/9	BB/9	SO/9	HR/9	ERPT	OBA	BF	BR	IBB	HB	WP	BK
MOORE, G.	WA	TCBA	.0	.00	.00	31.5	3.0	1.5	1.5	3.0	.00	2.1	.056	21	2	0	0	0	0
NEEDHAM, T.	WA	TCBA	.0	.00	.00	27.0	.0	.0	.0	.0	.00	.3	.000	3	0	0	0	0	0
REISLING, D.	WA	TCBA	.0	1.50	1.50	39.0	10.5	7.5	3.0	7.5	.00	1.1	.217	26	7	0	0	0	0
JOSS, A.	WA	TCBA	6.1	2.53	1.97	34.6	7.9	6.2	1.3	4.8	.21	31.9	.192	984	224	1	10	1	0
WEIMER, J.	WA	TCBA	4.0	2.90	2.00	35.8	8.8	6.8	1.8	4.4	.07	31.5	.207	1038	254	3	6	7	0
LEIFIELD, L.	WA	TCBA	.0	2.82	2.15	35.9	9.4	7.1	1.9	1.9	.13	7.0	.231	267	70	2	3	0	0
PITTINGER, T.	WA	TCBA	4.8	2.92	2.25	36.5	9.8	6.8	2.7	4.8	.07	23.8	.208	1037	278	2	9	2	0
DINNEEN, B.	WA	TCBA	4.3	3.77	3.03	37.0	11.0	8.4	2.3	2.9	.07	1.6	.252	1000	297	3	10	7	0
FORD, G.	WA	TCBA	.0	6.50	3.25	43.3	15.5	11.5	3.8	5.3	.25	-.6	.295	173	62	0	1	0	0
BARRY, E.	WA	TCBA	.0	4.54	3.58	39.7	13.6	8.4	4.3	4.8	.24	-2.1	.255	166	57	1	4	1	0
THIELMAN, J.	WA	TCBA	5.5	4.78	4.12	40.0	13.9	10.0	3.6	3.0	.04	-25.0	.283	970	337	0	8	10	0
JUSTIS, W.	WA	TCBA	.0	9.78	5.59	49.3	20.9	14.0	7.0	4.2	.00	-5.4	.337	106	45	0	0	0	0
Sajdak, K.	WA	TCBA	.0	9.00	9.00	45.0	18.0	18.0	.0	4.5	.00	-1.3	.400	10	4	0	0	0	0
Waukesha Freeman			4.3	3.49	2.68	37.1	10.5	7.7	2.4	4.0	.10	64.9	.232	5801	1637	12	51	28	0

5-10 DM | 11-TCB906 | TCBA Origins 1905 MLB | TCBA Origins 1905 MLB | Keweenaw Division | Waukesha Freeman

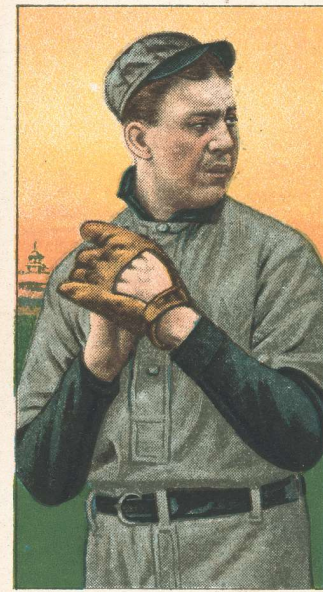

JOSS, CLEVELAND

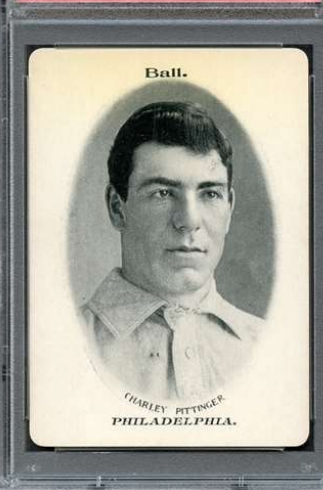

Addie Joss and Togie Pittinger led the staff with a combined 40 victories. Bill Dinneen, Jake Weimer and Jake Thielman combined to make the remaining starts for the Freeman, as the five hurlers combined to twirl 26 shutouts and 91 complete games.



Grand Rapid Wolverines Draft Picks

1-Ed Cicotte

1a-George Gibson

2-Otto Knabe

3-Wilbur Good

3a-Louis LeRoy

4-King Brady

6-Allie Strobel

7-Red Owens

8-Ernie Baker

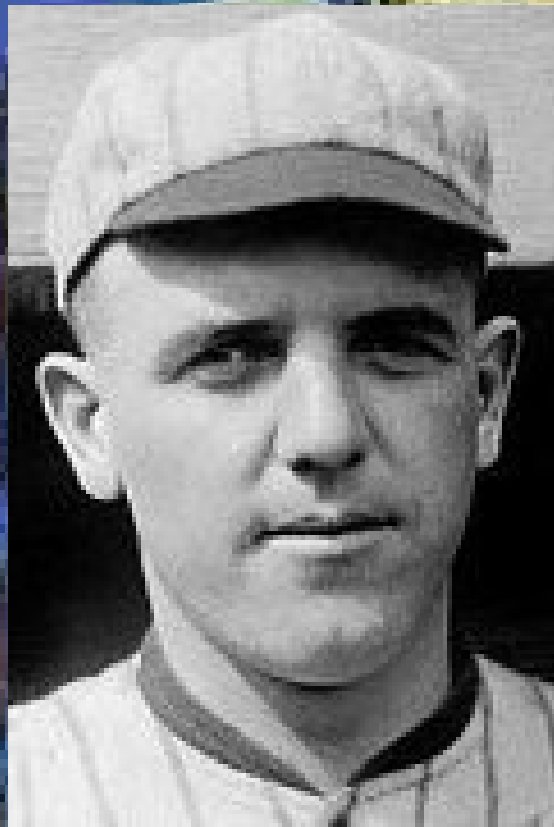



- 1-Art Devlin, 3B**
- 2-Danny Hoffman, LF**
- 3-Sam Crawford, RF**
- 4-Bill Dahlen, SS**
- 5-Buck Freeman, 1B**
- 6-Ducky Holmes, CF**
- 7-Red Owens, 2B**
- 8-Tom Doran, C**
- 9-Ed Killian, P**

**Grand Rapids Opening Day
1906 Starting Lineup**

25 Players	Tm	Lg	AVG	G	AB	R	H	2B	3B	HR	TB	RBI	SO	BB	ASB	SB	CS	SBP	GDP
KNABE, O.	GW	TCBA	.667	10	6	0	4	3	0	0	7	1	1	5	0	0	0	-	0
CRAWFORD, S.	GW	TCBA	.346	151	615	104	213	52	9	6	301	94	60	63	25	20	5	80.0	9
BEMIS, H.	GW	TCBA	.314	78	204	27	64	15	4	0	87	42	27	15	3	2	1	66.7	2
CARR, C.	GW	TCBA	.309	76	188	17	58	10	4	0	76	28	28	14	4	4	0	100.0	2
CICOTTE, E.	GW	TCBA	.293	27	58	7	17	0	0	0	17	4	9	0	0	0	0	-	1
HOFFMAN, D.	GW	FARM	.288	103	420	57	121	8	7	0	143	51	26	30	37	24	13	64.9	2
PADDEN, D.	GW	TCBA	.286	27	7	5	2	0	0	0	2	2	0	0	1	1	0	100.0	0
DEVLIN, A.	GW	TCBA	.272	146	621	111	169	28	9	2	221	48	78	52	63	41	22	65.1	8
YEAGER, J.	GW	TCBA	.250	102	364	65	91	15	4	0	114	34	31	23	5	4	1	80.0	2
DAHLEN, B.	GW	TCBA	.235	141	532	78	125	25	2	7	175	75	81	66	31	24	7	77.4	8
FREEMAN, B.	GW	TCBA	.232	122	470	53	109	24	6	0	145	65	69	37	7	3	4	42.9	6
Sajdak, D.	GW	TCBA	.214	56	117	9	25	7	0	1	35	15	22	12	0	0	0	-	5
OWENS, R.	GW	TCBA	.212	154	579	49	123	25	9	4	178	74	65	15	0	0	0	-	15
WIGGS, J.	GW	FARM	.200	9	15	0	3	3	0	0	6	2	4	0	0	0	0	-	1
HOLMES, D.	GW	TCBA	.196	127	403	37	79	15	1	1	99	41	67	29	12	9	3	75.0	11
KILLIAN, E.	GW	TCBA	.188	40	117	9	22	4	2	0	30	6	13	3	0	0	0	-	1
GIBSON, G.	GW	TCBA	.184	48	147	14	27	5	1	1	37	11	21	15	0	0	0	-	1
DORAN, T.	GW	TCBA	.145	73	221	22	32	6	0	0	38	13	35	23	0	0	0	-	6
GOOD, W.	GW	FARM	.138	30	65	4	9	0	0	0	9	0	6	0	0	0	0	-	2
BRADY, K.	GW	FARM	.119	30	67	3	8	0	0	0	8	5	8	1	0	0	0	-	2
LYNCH, M.	GW	TCBA	.110	32	82	8	9	2	2	0	15	4	18	3	0	0	0	-	0
STROBEL, A.	GW	TCBA	.107	17	28	2	3	0	0	0	3	2	6	0	0	0	0	-	2
FERRY, C.	GW	TCBA	.036	20	28	1	1	0	0	0	1	3	2	0	0	0	0	-	1
LEROY, L.	GW	FARM	.000	5	6	1	0	0	0	0	0	1	3	1	0	0	0	-	0
BAKER, E.	GW	TCBA	.000	33	7	0	0	0	0	0	0	0	1	0	0	0	0	-	0
Grand Rapids Wolverines			.245	1657	5367	683	1314	247	60	22	1747	621	681	407	188	132	56	70.2	87
25 Players	Tm	Lg	AVG	OBP	SLG	OPS	ISO	SECA	TA	RCON	RC	RC/G	PA	IBB	HBP	SH	SF		
KNABE, O.	GW	TCBA	.667	.769	1.167	1.936	.500	1.333	6.500	4.3	6.8	61.1	13	1	1	0	1		
CRAWFORD, S.	GW	TCBA	.346	.404	.489	.894	.143	.270	.930	50.6	127.9	8.1	690	1	3	0	9		
BEMIS, H.	GW	TCBA	.314	.370	.426	.796	.113	.191	.769	8.7	34.2	6.2	230	1	6	0	5		
CARR, C.	GW	TCBA	.309	.355	.404	.759	.096	.191	.712	5.6	28.4	5.6	209	2	0	5	1		
CICOTTE, E.	GW	TCBA	.293	.293	.293	.586	.000	.000	.405	-2.4	4.8	3.0	59	0	0	1	0		
HOFFMAN, D.	GW	FARM	.288	.334	.340	.675	.052	.150	.631	-2.8	50.0	4.2	458	0	1	3	4		
PADDEN, D.	GW	TCBA	.286	.286	.286	.571	.000	.143	.600	-0	.8	3.4	8	0	0	1	0		
DEVLIN, A.	GW	TCBA	.272	.341	.356	.697	.084	.198	.683	2.4	78.1	4.3	695	0	15	3	4		
YEAGER, J.	GW	TCBA	.250	.313	.313	.626	.063	.135	.554	-6.9	39.0	3.7	405	0	12	2	4		
DAHLEN, B.	GW	TCBA	.235	.330	.329	.659	.094	.250	.656	.7	64.4	4.1	618	0	12	2	5		
FREEMAN, B.	GW	TCBA	.232	.286	.309	.595	.077	.153	.499	-17.9	42.2	3.0	514	1	0	3	3		
Sajdak, D.	GW	TCBA	.214	.298	.299	.597	.085	.188	.505	-3.6	10.0	2.8	131	0	2	0	0		
OWENS, R.	GW	TCBA	.212	.231	.307	.538	.095	.121	.412	-34.8	38.7	2.1	613	1	1	11	7		
WIGGS, J.	GW	FARM	.200	.188	.400	.588	.200	.200	.462	-6	.8	1.5	17	0	0	1	1		
HOLMES, D.	GW	TCBA	.196	.274	.246	.520	.050	.136	.456	-22.0	29.7	2.2	470	1	17	12	7		
KILLIAN, E.	GW	TCBA	.188	.208	.256	.465	.068	.094	.344	-10.2	6.4	1.7	125	0	0	5	0		
GIBSON, G.	GW	TCBA	.184	.258	.252	.509	.068	.170	.430	-9.4	10.6	2.3	166	1	0	3	1		
DORAN, T.	GW	TCBA	.145	.245	.172	.417	.027	.131	.354	-20.3	11.0	1.5	260	0	8	3	5		
GOOD, W.	GW	FARM	.138	.138	.138	.277	.000	.000	.155	-9.9	1.2	.5	70	0	0	5	0		
BRADY, K.	GW	FARM	.119	.129	.119	.248	.000	.015	.148	-10.7	1.2	.5	77	0	0	7	2		
LYNCH, M.	GW	TCBA	.110	.141	.183	.324	.073	.110	.247	-11.3	2.5	.8	90	0	0	5	0		
STROBEL, A.	GW	TCBA	.107	.138	.107	.245	.000	.000	.148	-4.5	.2	.2	29	0	1	0	0		
FERRY, C.	GW	TCBA	.036	.036	.036	.071	.000	.000	.036	-6.3	.0	.0	32	0	0	4	0		
LEROY, L.	GW	FARM	.000	.125	.000	.125	.000	.167	.167	-1.2	.1	.4	8	0	0	0	1		
BAKER, E.	GW	TCBA	.000	.000	.000	.000	.000	.000	.000	-1.8	.0	.0	7	0	0	0	0		
Grand Rapids Wolverines			.245	.304	.326	.630	.081	.171	.564	-104.2	556.2	3.5	5994	9	79	76	60		

Sam Crawford
 104 Runs
 52 2b's
 94 RBI
 .346 avg
 .404 onb
 .489 slg
 213 hits
 301 bases
 led the team in almost every offensive category



11 Pitchers	Tm	Lg	W	L	PCT	SV	ERA	G	GS	CG	SHO	QS	IP	H	R	ER	HR	SO	BB
KILLIAN, E.			15	21	.417	0	2.93	40	38	28	3	19	331.2	279	147	108	3	97	116
BAKER, E.			1	4	.200	1	3.60	33	0	0	0	0	50.0	68	37	20	4	19	9
LYNCH, M.			10	13	.435	0	3.83	32	28	16	1	9	223.0	202	135	95	3	146	102
Sajdak, D.			1	0	1.000	0	4.14	13	0	0	0	0	37.0	45	25	17	1	13	10
CICOTTE, E.			7	9	.438	2	4.67	27	18	10	2	7	160.0	199	115	83	1	54	57
BRADY, K.			6	21	.222	1	5.35	30	25	16	3	8	196.2	283	157	117	1	74	58
GOOD, W.			7	15	.318	0	5.82	30	25	5	0	7	185.2	229	158	120	14	140	103
FERRY, C.			3	9	.250	1	5.92	20	12	4	0	4	100.1	136	76	66	11	94	30
PADDEN, D.			1	2	.333	0	6.97	14	0	0	0	0	20.2	40	33	16	2	7	16
WIGGS, J.			1	5	.167	0	7.11	9	5	2	0	0	44.1	70	50	35	2	37	25
LEROY, L.			1	2	.333	0	7.61	5	3	0	0	0	23.2	36	26	20	1	6	10
Grand Rapids Wolv			53	101	.344	5	4.57	253	154	81	9	54	1373.0	1587	959	697	43	687	536



11 Pitchers	SUP/9	R/9	ERA	BF/9	BR/9	H/9	BB/9	SO/9	HR/9	ERPT	OBA	BF	BR	IBB	HB	WP	BK
KILLIAN, E.	3.5	3.99	2.93	38.1	11.0	7.6	3.1	2.6	.08	6.0	.226	1405	407	0	12	8	0
BAKER, E.	.0	6.66	3.60	42.3	13.7	12.2	1.4	3.4	.72	-2.8	.306	235	76	1	0	0	0
LYNCH, M.	5.0	5.45	3.83	39.9	12.8	8.2	4.0	5.9	.12	-18.3	.240	988	318	2	16	5	0
Sajdak, D.	.0	6.08	4.14	41.8	13.6	10.9	2.4	3.2	.24	-4.3	.281	172	56	0	1	0	0
CICOTTE, E.	4.5	6.47	4.67	41.9	14.3	11.2	3.1	3.0	.06	-28.0	.300	744	254	2	0	0	0
BRADY, K.	4.0	7.18	5.35	42.7	15.5	13.0	2.5	3.4	.05	-49.4	.333	932	338	3	0	0	0
GOOD, W.	4.1	7.66	5.82	43.7	16.0	11.1	4.9	6.8	.68	-56.2	.295	902	330	2	0	5	0
FERRY, C.	3.2	6.82	5.92	42.1	15.2	12.2	2.7	8.4	.99	-31.5	.326	469	170	0	4	0	1
PADDEN, D.	.0	14.37	6.97	53.1	25.3	17.4	7.0	3.0	.87	-8.9	.392	122	58	0	2	0	1
WIGGS, J.	4.5	10.15	7.11	46.3	19.5	14.2	5.1	7.5	.41	-19.8	.357	228	96	0	1	0	0
LEROY, L.	5.7	9.89	7.61	46.8	18.6	13.7	3.8	2.3	.38	-11.9	.340	123	49	0	3	1	0
Grand Rapi	3.8	6.29	4.57	41.4	14.1	10.4	3.4	4.5	.28	-225.0	.285	6320	2152	10	39	19	2



Ed Killian (lower left) led the squad with 15 wins and a 2.93 ERA while Mike Lynch (upper left) won 10 games and struck out a team high 146 opponents.

BRADENTON, FL

BUCKEYES



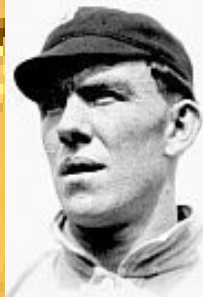

1-Buster Brown 2-Bill Hogg 2a-George Disch 3-Moose Grimshaw 3a-Charlie Malay 4-Frank Roth
5-Frosty Thomas 6-Joseph Myers 7-Harry Barton 8-Bob Wood

Bradenton Buckeyes Draft Picks

- 1-Kid Elberfeld, SS**
- 2-Billy Maloney, LF**
- 3-Cy Seymour, RF**
- 4-Homer Smoot, CF**
- 5-Nap LaJoie, 2B**
- 6-Jake Beckley, 1B**
- 7-Woody Wood, 3B**
- 8-Frank Roth, C**
- 9-Dummy Taylor, P**



Bradenton Buckeyes 1906 Opening Day Starting Lineup

24 Players	Tm	Lg	AVG	G	AB	R	H	2B	3B	HR	TB	RBI	SO	BB	ASB	SB	CS	SBP	GDP
SEYMOUR, C.	BR	TCBA	.400	146	575	123	230	42	23	13	357	116	45	52	24	16	8	66.7	6
LAJOIE, N.	BR	TCBA	.371	90	280	51	104	12	2	1	123	54	25	18	17	11	6	64.7	4
BECKLEY, J.	BR	TCBA	.332	134	491	63	163	28	12	0	215	68	54	34	19	14	5	73.7	6
SMOOT, H.	BR	TCBA	.299	136	539	83	161	24	7	6	217	96	42	25	21	16	5	76.2	11
MALONEY, B.	BR	TCBA	.273	144	561	113	153	24	13	1	206	33	42	38	55	39	16	70.9	6
THOMAS, F.	BR	TCBA	.250	14	8	0	2	0	0	0	2	1	2	0	0	0	0	-	0
MALAY, C.	BR	TCBA	.248	121	471	56	117	14	4	4	151	61	34	29	15	7	8	46.7	6
GRIMSHAW, M.	BR	TCBA	.247	81	150	15	37	4	1	2	49	27	22	23	3	2	1	66.7	3
ELBERFELD, K.	BR	TCBA	.240	106	391	64	94	20	4	0	122	22	50	27	13	5	8	38.5	2
ROTH, F.	BR	TCBA	.236	151	504	40	119	8	0	1	130	38	71	41	1	0	1	.0	12
HENLEY, W.	BR	TCBA	.224	30	76	6	17	6	0	0	23	1	12	2	0	0	0	-	2
Wood, W.	BR	TCBA	.215	154	577	41	124	16	10	5	175	76	126	30	0	0	0	-	22
WOOD, B.	BR	TCBA	.195	38	41	3	8	2	0	0	10	3	5	3	0	0	0	-	3
GLEASON, H.	BR	TCBA	.192	66	156	19	30	5	2	0	39	9	25	10	3	1	2	33.3	1
WALKER, T.	BR	TCBA	.162	19	37	4	6	0	1	0	8	2	4	4	1	1	0	100.0	0
BROWN, B.	BR	TCBA	.151	30	73	7	11	0	3	0	17	3	20	2	0	0	0	-	0
CLARKE, B.	BR	TCBA	.143	23	28	2	4	0	0	1	7	4	1	2	0	0	0	-	1
HARPER, J.	BR	TCBA	.138	29	58	5	8	1	0	0	9	4	17	8	0	0	0	-	1
AMES, R.	BR	TCBA	.118	36	102	7	12	0	1	0	14	8	20	6	0	0	0	-	0
BARTON, H.	BR	TCBA	.116	43	69	12	8	4	1	0	14	6	10	5	1	1	0	100.0	0
TAYLOR, D.	BR	TCBA	.100	32	80	6	8	1	1	0	11	2	14	5	0	0	0	-	4
DISCH, G.	BR	TCBA	.100	19	20	3	2	0	0	0	2	0	5	0	0	0	0	-	0
CASSADY, H.	BR	TCBA	.091	31	66	1	6	0	0	0	6	0	12	0	0	0	0	-	2
MYERS, J.	BR	TCBA	.000	9	2	0	0	0	0	0	0	0	1	0	0	0	0	-	0
Bradenton Buckeyes			.266	1682	5355	724	1424	211	85	34	1907	634	659	364	173	113	60	65.3	92



24 Players	Tm	Lg	AVG	OBP	SLG	OPS	ISO	SECA	TA	RCON	RC	RC/G	PA	IBB	HBP	SH	SF
SEYMOUR, C.	BR	TCBA	.400	.453	.621	1.074	.221	.325	1.201	78.1	163.4	12.1	640	9	6	4	3
LAJOIE, N.	BR	TCBA	.371	.408	.439	.848	.068	.150	.833	16.6	51.2	7.2	307	2	3	1	5
BECKLEY, J.	BR	TCBA	.332	.375	.438	.813	.106	.193	.782	22.3	82.5	6.5	532	3	2	1	4
SMOOT, H.	BR	TCBA	.299	.335	.403	.737	.104	.171	.668	9.0	71.8	4.9	575	1	5	3	2
MALONEY, B.	BR	TCBA	.273	.338	.367	.705	.094	.203	.700	5.3	73.2	4.5	622	0	18	3	2
THOMAS, F.	BR	TCBA	.250	.455	.250	.705	.000	.000	.833	.4	1.3	5.7	11	0	3	0	0
MALAY, C.	BR	TCBA	.248	.291	.321	.611	.072	.132	.511	-16.7	43.9	3.1	518	1	1	12	5
GRIMSHAW, M.	BR	TCBA	.247	.339	.327	.666	.080	.240	.632	.2	18.3	4.0	178	2	0	1	4
ELBERFELD, K.	BR	TCBA	.240	.303	.312	.615	.072	.133	.531	-13.4	38.0	3.2	436	2	9	7	2
ROTH, F.	BR	TCBA	.236	.295	.258	.552	.022	.101	.435	-24.3	39.2	2.6	561	3	2	11	3
HENLEY, W.	BR	TCBA	.224	.244	.303	.546	.079	.105	.410	-4.2	5.3	2.2	83	0	0	5	0
Wood, W.	BR	TCBA	.215	.253	.303	.556	.088	.140	.436	-29.9	40.9	2.3	622	1	2	5	8
WOOD, B.	BR	TCBA	.195	.250	.244	.494	.049	.122	.361	-2.9	2.0	1.5	44	0	0	0	0
GLEASON, H.	BR	TCBA	.192	.246	.250	.496	.058	.115	.395	-12.2	10.2	2.0	176	0	1	9	0
WALKER, T.	BR	TCBA	.162	.244	.216	.460	.054	.189	.419	-2.8	2.4	2.0	42	0	0	1	0
BROWN, B.	BR	TCBA	.151	.173	.233	.406	.082	.110	.306	-8.1	3.3	1.3	81	0	0	6	0
CLARKE, B.	BR	TCBA	.143	.194	.250	.444	.107	.179	.360	-2.6	1.3	1.3	32	0	0	1	1
HARPER, J.	BR	TCBA	.138	.239	.155	.394	.017	.155	.333	-5.8	2.6	1.3	67	0	0	0	1
AMES, R.	BR	TCBA	.118	.173	.137	.310	.020	.078	.233	-14.1	3.2	.9	117	0	1	7	1
BARTON, H.	BR	TCBA	.116	.176	.203	.379	.087	.174	.328	-7.7	2.8	1.2	75	0	0	1	0
TAYLOR, D.	BR	TCBA	.100	.153	.138	.290	.038	.100	.211	-11.8	1.7	.5	95	0	0	10	0
DISCH, G.	BR	TCBA	.100	.182	.100	.282	.000	.000	.222	-2.9	.5	.7	22	0	2	0	0
CASSADY, H.	BR	TCBA	.091	.091	.091	.182	.000	.000	.097	-12.2	.4	.2	66	0	0	0	0
MYERS, J.	BR	TCBA	.000	.000	.000	.000	.000	.000	.000	-5	.0	.0	3	0	0	1	0
Bradenton Buckeyes			.266	.317	.356	.673	.090	.168	.597	-40.2	611.8	3.9	5905	24	55	89	41



Cy Seymour led the league in hitting, slugging, onb%, hits, RBI, triples and home runs but the Buckeye lineup lacked enough guns behind him to reach .500 and went 3-15 against champ Bergen.

11 Pitchers	Tm	Lg	W	L	PCT	SV	ERA	G	GS	CG	SHO	QS	IP	H	R	ER	HR	SO	BB
HENLEY, W.	BR	TCBA	14	11	.560	1	2.40	30	26	17	3	17	206.0	164	73	55	3	102	83
DISCH, G.	BR	TCBA	5	5	.500	0	2.58	17	6	5	0	5	59.1	49	21	17	0	21	15
TAYLOR, D.	BR	TCBA	14	12	.538	1	2.82	32	28	16	3	16	242.2	225	102	76	3	117	56
MYERS, J.	BR	TCBA	1	1	.500	0	3.09	9	1	1	0	0	11.2	11	4	4	0	10	5
BROWN, B.	BR	TCBA	10	14	.417	0	3.12	30	24	14	1	10	201.2	180	105	70	2	60	71
AMES, R.	BR	TCBA	19	14	.576	0	3.36	36	33	23	4	16	281.0	231	131	105	3	238	132
THOMAS, F.	BR	TCBA	0	1	.000	0	4.46	14	2	0	0	0	38.1	63	34	19	0	37	23
Wood, W.	BR	TCBA	0	0	-	14	4.50	17	0	0	0	0	8.0	9	8	4	0	2	2
WOOD, B.	BR	TCBA	1	0	1.000	0	4.88	11	0	0	0	0	27.2	41	24	15	0	7	10
HARPER, J.	BR	TCBA	5	14	.263	0	5.04	29	20	11	1	7	173.1	210	132	97	2	90	83
WALKER, T.	BR	TCBA	2	11	.154	0	5.07	18	14	8	0	1	113.2	152	90	64	2	44	31
Bradenton Buckeyes			71	83	.461	16	3.47	243	154	95	12	72	1363.1	1335	724	526	15	728	511

11 Pitchers	Tm	Lg	SUP/9	R/9	ERA	BF/9	BR/9	H/9	BB/9	SO/9	HR/9	ERPT	OBA	BF	BR	IBB	HB	WP	BP
HENLEY, W.	BR	TCBA	5.4	3.19	2.40	38.2	11.1	7.2	3.6	4.5	.13	15.8	.216	875	255	0	8	3	0
DISCH, G.	BR	TCBA	3.8	3.19	2.58	37.0	9.9	7.4	2.0	3.2	.00	3.4	.222	244	65	2	3	0	0
TAYLOR, D.	BR	TCBA	4.3	3.78	2.82	37.6	10.6	8.3	2.0	4.3	.11	7.5	.241	1014	285	2	6	2	0
MYERS, J.	BR	TCBA	2.3	3.09	3.09	37.8	12.3	8.5	3.1	7.7	.00	.0	.256	49	16	1	1	0	0
BROWN, B.	BR	TCBA	4.6	4.69	3.12	38.8	11.4	8.0	3.1	2.7	.09	-.6	.234	870	255	1	5	9	0
AMES, R.	BR	TCBA	5.2	4.20	3.36	39.1	12.1	7.4	4.1	7.6	.10	-8.4	.220	1222	377	3	17	9	0
THOMAS, F.	BR	TCBA	.0	7.98	4.46	48.6	20.9	14.8	5.4	8.7	.00	-5.8	.354	207	89	0	3	0	0
Wood, W.	BR	TCBA	.0	9.00	4.50	42.8	12.4	10.1	2.3	2.3	.00	-1.2	.257	38	11	0	0	0	0
WOOD, B.	BR	TCBA	.0	7.81	4.88	44.2	16.6	13.3	3.3	2.3	.00	-5.5	.336	136	51	0	0	0	1
HARPER, J.	BR	TCBA	3.7	6.85	5.04	43.1	15.7	10.9	4.3	4.7	.10	-37.4	.292	830	303	1	11	6	0
WALKER, T.	BR	TCBA	3.0	7.13	5.07	42.4	14.8	12.0	2.5	3.5	.16	-24.9	.308	535	187	0	4	0	3
Bradenton Buckeyes			4.3	4.78	3.47	39.7	12.5	8.8	3.3	4.8	.10	-57.1	.251	6020	1894	10	58	29	4

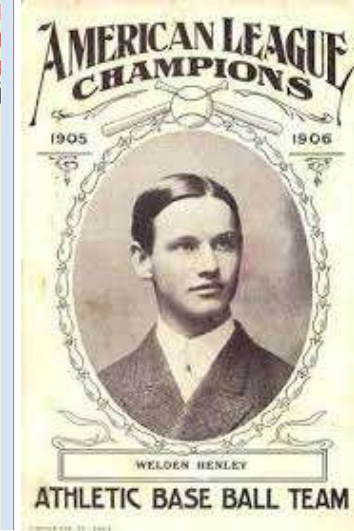

Red Ames won 19 games for the Buckeyes and finished 2nd in the league (to Rube Waddell) in strikeouts (238). Weldon Henley's 2.40 ERA was a team best and helped him win 14 times. Luther "Dummy" Taylor matched those 14 victories, with a 2.82 ERA and 117 strikeouts. Rookie Buster Brown also reached double digits, with 10 triumphs. Woody Wood once again led the league in saves, albeit with "only" 14 this year.



ENTERING
Wilderness
Battlefield





1-Mickey Doolan 2-Del Howard 3-Howard Wakefield 4-Harry Hardy
5-Sandy McDougal 6-Harry Ables 7-Rube Vinson 8-Claude Rothgeb
XFA-Dave Murphy, Phil Cooney, Emil Leber



Wilderness Wraiths Draft Picks





- 1-Del Howard, 1B**
- 2-Mickey Doolan, SS**
- 3-Willie Keeler, CF**
- 4-Roger Bresnahan, C**
- 5-Joe Kelley, RF**
- 6-Rip Cannell, LF**
- 7-Sibbi Sibley, 2B**
- 8-Charlie Babb, 3B**
- 9-Joe McGinnity, P**

**Wilderness Wraiths
1906 Opening Day Lineup**



Roger Bresnahan (.362) and Wee Willie Keeler (.336) set the table for the other Wraith hitters, but only Del Howard (.330) and Joe Kelley (.286) took much advantage of their chances. Sibbi Sibley smacked NINE home runs, finishing 4th in the LEAGUE, and was 2nd on the squad with 64 RBI. Mickey Doolan had a team high 32 doubles while Charlie Babb was hit by 16 pitches.

25 Players	Tm	Lg	AVG	G	AB	R	H	2B	3B	HR	TB	RBI	SO	BB	ASB	SB	CS	SBP	GDP
BRESNAHAN, R.	WW	TCBA	.362	90	312	59	113	13	2	0	130	47	30	56	12	6	6	50.0	6
KEELER, W.	WW	TCBA	.336	148	560	87	188	16	3	2	216	76	44	51	17	12	5	70.6	3
HOWARD, D.	WW	TCBA	.330	112	446	90	147	27	5	2	190	38	38	39	15	13	2	86.7	5
KELLEY, J.	WW	TCBA	.286	82	297	38	85	4	8	0	105	55	23	37	5	3	2	60.0	2
CANNELL, R.	WW	TCBA	.239	147	581	64	139	7	5	0	156	60	71	53	15	12	3	80.0	13
DOOLAN, M.	WW	TCBA	.239	119	481	70	115	32	7	0	161	49	47	35	25	19	6	76.0	3
MCGINNITY, J.	WW	TCBA	.215	40	135	13	29	7	0	1	39	10	16	7	3	3	0	100.0	1
MURPHY, D.	WW	TCBA	.200	3	5	1	1	0	0	0	1	0	1	0	0	0	0	-	1
Sibley, S.	WW	TCBA	.198	136	494	46	98	14	5	9	149	64	98	39	0	0	0	-	19
BABB, C.	WW	TCBA	.176	126	409	32	72	15	6	0	99	47	64	61	10	5	5	50.0	6
CASSIDY, J.	WW	TCBA	.170	130	446	42	76	13	4	0	97	28	69	28	16	12	4	75.0	6
VINSON, R.	WW	TCBA	.169	103	354	27	60	13	2	0	77	31	46	19	6	4	2	66.7	4
ABLES, H.	WW	TCBA	.167	15	18	1	3	0	0	0	3	0	1	0	0	0	0	-	0
WICKER, B.	WW	TCBA	.164	25	67	5	11	0	0	0	11	2	10	4	1	0	1	.0	0
ZEARFOSS, D.	WW	TCBA	.133	69	226	9	30	1	4	0	39	10	32	23	0	0	0	-	4
SMITH, F.	WW	TCBA	.121	34	107	6	13	4	0	0	17	7	15	7	0	0	0	-	3
ROTHGEB, C.	WW	TCBA	.118	8	17	1	2	0	0	0	2	2	0	0	0	0	0	-	1
WOLFE, B.	WW	TCBA	.110	25	73	7	8	5	0	1	16	5	13	1	0	0	0	-	1
WAKEFIELD, H.	WW	TCBA	.100	5	10	0	1	0	0	0	1	0	2	0	0	0	0	-	2
COONEY, P.	WW	TCBA	.091	21	11	0	1	0	0	0	1	0	2	0	0	0	0	-	0
KRUEGER, O.	WW	TCBA	.082	38	73	3	6	1	0	0	7	6	6	7	0	0	0	-	2
DONAHUE, R.	WW	TCBA	.077	24	52	2	4	0	0	0	4	1	4	1	0	0	0	-	1
LEBER, E.	WW	TCBA	.073	23	41	3	3	0	0	0	3	1	7	6	0	0	0	-	2
MCDUGAL, S.	WW	TCBA	.045	9	22	1	1	0	0	0	1	1	1	0	0	0	0	-	1
HARDY, H.	WW	TCBA	.000	17	5	0	0	0	0	0	0	0	1	0	0	0	0	-	0
Wilderness Wraiths			.230	1549	5242	607	1206	172	51	15	1525	540	641	474	125	89	36	71.2	86

25 Players	Tm	Lg	AVG	OBP	SLG	OPS	ISO	SECA	TA	RCON	RC	RC/G	PA	IBB	HBP	SH	SF
BRESNAHAN, R.	WW	TCBA	.362	.466	.417	.883	.054	.234	.953	27.4	66.0	8.2	382	3	9	0	5
KEELER, W.	WW	TCBA	.336	.390	.386	.776	.050	.154	.753	22.2	92.6	6.0	656	7	7	24	13
HOWARD, D.	WW	TCBA	.330	.396	.426	.822	.096	.209	.827	25.9	80.1	7.0	500	4	11	3	1
KELLEY, J.	WW	TCBA	.286	.376	.354	.730	.067	.195	.713	6.8	44.1	5.3	351	2	9	2	5
CANNELL, R.	WW	TCBA	.239	.304	.269	.573	.029	.136	.489	-21.1	50.2	2.9	645	0	3	4	4
DOOLAN, M.	WW	TCBA	.239	.295	.335	.630	.096	.195	.589	-8.2	51.5	3.6	530	0	6	1	7
MCGINNITY, J.	WW	TCBA	.215	.250	.289	.539	.074	.148	.458	-6.6	10.8	2.6	148	0	0	4	2
MURPHY, D.	WW	TCBA	.200	.200	.200	.400	.000	.000	.200	-5	.0	.0	5	0	0	0	0
Sibley, S.	WW	TCBA	.198	.261	.302	.562	.103	.182	.463	-23.7	36.7	2.3	545	1	4	4	4
BABB, C.	WW	TCBA	.176	.303	.242	.545	.066	.215	.520	-18.8	35.3	2.6	501	4	16	8	6
CASSIDY, J.	WW	TCBA	.170	.220	.217	.438	.047	.128	.366	-39.8	23.1	1.6	490	1	2	8	5
VINSON, R.	WW	TCBA	.169	.207	.218	.425	.048	.107	.333	-34.1	17.3	1.5	388	0	0	7	8
ABLES, H.	WW	TCBA	.167	.167	.167	.333	.000	.000	.200	-2.4	.6	.9	19	0	0	1	0
WICKER, B.	WW	TCBA	.164	.205	.164	.370	.000	.045	.263	-8.2	2.9	1.2	79	0	0	6	2
ZEARFOSS, D.	WW	TCBA	.133	.212	.173	.385	.040	.142	.310	-25.0	9.0	1.2	252	1	0	2	1
SMITH, F.	WW	TCBA	.121	.197	.159	.355	.037	.103	.278	-12.9	3.7	1.0	123	0	3	6	0
ROTHGEB, C.	WW	TCBA	.118	.167	.118	.284	.000	.000	.188	-2.5	.3	.4	18	0	1	0	0
WOLFE, B.	WW	TCBA	.110	.154	.219	.373	.110	.123	.303	-8.6	2.6	1.0	81	0	3	3	1
WAKEFIELD, H.	WW	TCBA	.100	.100	.100	.200	.000	.000	.091	-1.8	-1	-3	11	0	0	1	0
COONEY, P.	WW	TCBA	.091	.091	.091	.182	.000	.000	.100	-2.0	.1	.2	11	0	0	0	0
KRUEGER, O.	WW	TCBA	.082	.163	.096	.258	.014	.110	.203	-11.3	1.3	.5	81	0	0	1	0
DONAHUE, R.	WW	TCBA	.077	.094	.077	.171	.000	.019	.102	-9.8	.4	.2	55	0	0	2	0
LEBER, E.	WW	TCBA	.073	.191	.073	.265	.000	.146	.225	-6.1	.7	.5	47	0	0	0	0
MCDUGAL, S.	WW	TCBA	.045	.045	.045	.091	.000	.000	.045	-4.8	.0	.0	22	0	0	0	0
HARDY, H.	WW	TCBA	.000	.000	.000	.000	.000	.000	.000	-1.3	.0	.0	6	0	0	1	0
Wilderness Wraiths			.230	.300	.291	.591	.061	.161	.520	-167.2	490.8	3.1	5946	23	74	88	64

10 Pitchers	Tm	Lg	W	L	PCT	SV	ERA	G	GS	CG	SHO	QS	IP	H	R	ER	HR	SO	BB
HARDY, H.	WW	TCBA	3	2	.600	3	1.57	17	0	0	0	0	28.2	19	7	5	1	7	12
WICKER, B.	WW	TCBA	11	12	.478	0	1.65	25	23	16	6	16	196.0	134	60	36	0	86	62
MCGINNITY, J.	WW	TCBA	16	22	.421	0	2.80	40	40	34	5	19	347.0	305	148	108	3	157	87
SMITH, F.	WW	TCBA	15	17	.469	0	2.92	34	34	27	2	13	299.1	254	145	97	1	179	148
WOLFE, B.	WW	TCBA	10	14	.417	0	3.00	25	25	18	2	13	207.1	177	93	69	1	62	59
DONAHUE, R.	WW	TCBA	6	9	.400	0	3.10	24	15	9	2	6	145.0	170	83	50	1	42	35
CASSIDY, J.	WW	TCBA	0	1	.000	0	3.60	4	1	1	0	0	15.0	18	12	6	1	1	10
MCDUGAL, S.	WW	TCBA	3	3	.500	0	4.22	9	6	3	0	1	53.1	58	35	25	0	18	19
Sibley, S.	WW	TCBA	1	3	.250	0	4.54	8	4	2	0	2	39.2	56	28	20	0	14	13
ABLES, H.	WW	TCBA	2	4	.333	1	4.68	15	6	4	0	2	59.2	77	44	31	0	25	21
Wilderness Wraiths			67	87	.435	4	2.89	201	154	114	17	72	1391.0	1268	655	447	8	591	466

10 Pitchers	Tm	Lg	SUP/9	R/9	ERA	BF/9	BR/9	H/9	BB/9	SO/9	HR/9	ERPT	OBA	BF	BR	IBB	HB	WP	BK
HARDY, H.	WW	TCBA	.0	2.20	1.57	36.4	8.8	6.0	2.8	2.2	.31	4.9	.196	116	28	3	0	0	0
WICKER, B.	WW	TCBA	3.7	2.76	1.65	36.6	9.0	6.2	2.7	3.9	.00	31.3	.188	798	196	3	3	0	0
MCGINNITY, J.	WW	TCBA	4.2	3.84	2.80	37.3	10.3	7.9	2.2	4.1	.08	11.2	.234	1439	398	4	10	2	0
SMITH, F.	WW	TCBA	3.6	4.36	2.92	39.5	12.3	7.6	4.3	5.4	.03	5.9	.227	1315	408	6	12	10	1
WOLFE, B.	WW	TCBA	3.8	4.04	3.00	37.3	10.5	7.7	2.5	2.7	.04	2.2	.229	860	242	2	8	7	0
DONAHUE, R.	WW	TCBA	3.3	5.15	3.10	40.7	13.1	10.6	2.0	2.6	.06	-.2	.283	655	211	3	9	0	0
CASSIDY, J.	WW	TCBA	.6	7.20	3.60	44.4	16.8	10.8	6.0	.6	.60	-.8	.281	74	28	0	0	0	0
MCDUGAL, S.	WW	TCBA	6.8	5.91	4.22	40.5	12.8	9.8	3.0	3.0	.00	-6.7	.270	240	76	1	0	0	0
Sibley, S.	WW	TCBA	2.3	6.35	4.54	43.8	16.8	12.7	2.9	3.2	.00	-6.4	.337	193	74	0	5	0	0
ABLES, H.	WW	TCBA	3.5	6.64	4.68	41.8	14.8	11.6	3.2	3.8	.00	-10.5	.302	277	98	0	0	0	0
Wilderness Wraiths			3.7	4.24	2.89	38.6	11.4	8.2	2.9	3.8	.05	31.0	.239	5967	1759	22	47	19	1

Joe McGinnity, Frank Smith, Bob Wicker, Bill Wolfe and Red Donahue carried the bulk of the burden on the mound for the Wraiths this year. McGinnity again led in wins (16), innings (347) and starts (40) but Smith struck out 179 opponents and was just 2 outs short of 300 innings. Wicker's six shutouts topped the staff. Harry Hardy had 3 saves

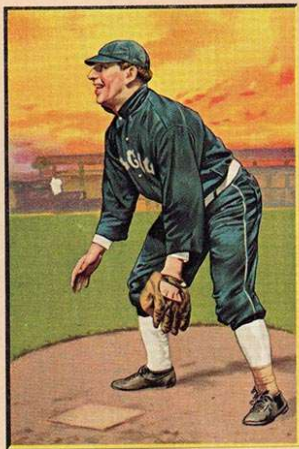

SMITH Chicago & Boston Abers





WELCOME TO
— The —
HISTORIC TOWN
of —

HYDE PARK, N.Y.



Hyde Park

Hyde Park Vitamen Draft Picks

1-Hal Chase 2-John Hummell 3-Bris Lord 4-Jack Sutthoff
5-Punch Knoll 6-Dick Harley 7-Charlie Armbruster 8-Charles Moran



RESIDENCE OF FRANKLIN D. ROOSEVELT, HYDE PARK, N.Y.

Hyde Park Vitamen Starting Lineup for Opening Day 1906

1-Spike Shannon, LF
4-Widfire Schulte, CF
7-Hal Chase, 1B

2-Jimmy Sheckard, RF
5-Bobby Wallace, SS
8-Billy Sullivan, C

3-Wid Conroy, 3B
6-John Hummel, 2B
9-Bill Duggleby, P



24 Players	Tm	Lg	AVG	G	AB	R	H	2B	3B	HR	TB	RBI	SO	BB	ASB	SB	CS	SBP	GDP
SHECKARD, J.	HP	TCBA	.324	135	497	92	161	25	9	0	204	40	40	62	35	26	9	74.3	5
BARRETT, J.	HP	TCBA	.323	33	62	1	20	0	0	0	20	5	3	4	0	0	0	-	0
HUMMEL, J.	HP	TCBA	.316	42	114	17	36	2	7	0	52	12	10	5	3	3	0	100.0	0
WALLACE, B.	HP	TCBA	.277	154	581	65	161	25	11	0	208	89	47	51	19	14	5	73.7	4
SCHULTE, W.	HP	TCBA	.269	128	502	58	135	14	9	0	167	69	38	27	26	16	10	61.5	4
SHANNON, S.	HP	TCBA	.267	143	572	92	153	19	1	0	174	36	52	49	43	29	14	67.4	3
CHASE, H.	HP	TCBA	.253	127	475	57	120	17	7	2	157	63	59	24	23	20	3	87.0	7
SCANLAN, D.	HP	TCBA	.248	32	101	9	25	1	0	0	26	8	16	3	1	1	0	100.0	2
KNOLL, P.	HP	TCBA	.244	60	205	25	50	12	4	0	70	18	24	4	4	4	0	100.0	1
Braun, R.	HP	TCBA	.240	43	104	8	25	5	0	1	33	12	20	9	0	0	0	-	6
CONROY, W.	HP	TCBA	.239	103	394	58	94	29	6	2	141	52	43	37	34	26	8	76.5	4
WARNER, J.	HP	TCBA	.231	127	459	37	106	4	6	0	122	44	63	30	4	2	2	50.0	7
DUGGLEBY, B.	HP	TCBA	.183	41	109	15	20	10	2	1	37	10	19	6	0	0	0	-	3
SULLIVAN, B.	HP	TCBA	.183	36	115	9	21	4	1	0	27	12	20	3	4	1	3	25.0	1
DUNDON, G.	HP	TCBA	.181	130	414	31	75	7	3	0	88	27	71	15	8	5	3	62.5	8
ARMBRUSTER, C.	HP	TCBA	.167	2	6	1	1	1	0	0	2	0	0	1	0	0	0	-	1
WOLVERTON, H.	HP	TCBA	.144	89	209	12	30	7	2	1	44	21	24	16	2	1	1	50.0	3
SUTTHOFF, J.	HP	TCBA	.133	19	15	0	2	1	0	0	3	0	2	4	0	0	0	-	1
ORTH, A.	HP	TCBA	.128	38	109	9	14	2	1	0	18	7	19	3	1	0	1	.0	3
HARLEY, D.	HP	TCBA	.115	23	52	1	6	0	0	0	6	1	6	0	0	0	0	-	1
PELTY, B.	HP	TCBA	.111	31	99	2	11	0	0	0	11	5	15	3	0	0	0	-	1
ROHE, G.	HP	TCBA	.100	16	20	1	2	0	0	0	2	0	5	1	0	0	0	-	0
MORAN, C.	HP	TCBA	.100	6	10	1	1	1	0	0	2	1	4	0	0	0	0	-	0
LAUTERBORN, B.	HP	TCBA	.067	10	15	2	1	0	0	0	1	0	3	1	0	0	0	-	0
Hyde Park Vitamen			.242	1568	5239	603	1270	186	69	7	1615	532	603	358	207	148	59	71.5	65

24 Players	Tm	Lg	AVG	OBP	SLG	OPS	ISO	SECA	TA	RCON	RC	RC/G	PA	IBB	HBP	SH	SF
SHECKARD, J.	HP	TCBA	.324	.406	.410	.816	.087	.245	.860	29.4	91.0	6.8	580	0	9	8	4
BARRETT, J.	HP	TCBA	.323	.364	.323	.686	.000	.065	.571	.0	7.7	4.9	66	0	0	0	0
HUMMEL, J.	HP	TCBA	.316	.341	.456	.798	.140	.211	.782	4.5	19.4	6.2	126	0	1	3	3
WALLACE, B.	HP	TCBA	.277	.333	.358	.691	.081	.184	.643	2.7	74.5	4.6	647	5	3	1	10
SCHULTE, W.	HP	TCBA	.269	.309	.333	.642	.064	.129	.564	-10.5	52.9	3.7	544	3	5	4	6
SHANNON, S.	HP	TCBA	.267	.325	.304	.630	.037	.149	.583	-10.2	61.2	3.7	634	2	2	7	4
CHASE, H.	HP	TCBA	.253	.287	.331	.618	.078	.164	.556	-9.2	47.9	3.4	516	1	2	8	7
SCANLAN, D.	HP	TCBA	.248	.269	.257	.527	.010	.050	.385	-5.9	7.1	2.3	109	0	0	5	0
KNOLL, P.	HP	TCBA	.244	.260	.341	.602	.098	.137	.513	-6.3	19.6	3.2	220	0	2	5	4
Braun, R.	HP	TCBA	.240	.298	.317	.616	.077	.163	.494	-2.6	8.8	2.8	114	0	0	0	1
CONROY, W.	HP	TCBA	.239	.309	.358	.667	.119	.259	.667	-1	46.8	4.0	439	1	4	2	2
WARNER, J.	HP	TCBA	.231	.280	.266	.546	.035	.100	.434	-24.5	35.4	2.6	501	0	3	5	4
DUGGLEBY, B.	HP	TCBA	.183	.226	.339	.566	.156	.211	.467	-5.6	8.0	2.1	124	0	0	9	0
SULLIVAN, B.	HP	TCBA	.183	.213	.235	.448	.052	.061	.337	-11.8	5.5	1.4	125	1	2	3	2
DUNDON, G.	HP	TCBA	.181	.214	.213	.426	.031	.072	.317	-40.5	19.2	1.4	454	1	3	19	3
ARMBRUSTER, C.	HP	TCBA	.167	.286	.333	.619	.167	.333	.500	-1	.3	1.5	7	0	0	0	0
WOLVERTON, H.	HP	TCBA	.144	.230	.211	.441	.067	.144	.383	-18.6	11.7	1.6	243	0	9	4	5
SUTTHOFF, J.	HP	TCBA	.133	.316	.200	.516	.067	.333	.500	-7	1.1	2.1	19	0	0	0	0
ORTH, A.	HP	TCBA	.128	.158	.165	.323	.037	.055	.222	-15.3	2.5	.7	117	0	1	3	1
HARLEY, D.	HP	TCBA	.115	.113	.115	.229	.000	.000	.128	-8.7	.7	.4	56	0	0	3	1
PELTY, B.	HP	TCBA	.111	.146	.111	.257	.000	.030	.169	-15.6	1.9	.6	109	0	1	6	0
ROHE, G.	HP	TCBA	.100	.143	.100	.243	.000	.050	.167	-3.3	.3	.5	21	0	0	0	0
MORAN, C.	HP	TCBA	.100	.091	.200	.291	.100	.100	.222	-1.4	.2	.6	11	0	0	0	1
LAUTERBORN, B.	HP	TCBA	.067	.125	.067	.192	.000	.067	.143	-2.7	.2	.3	16	0	0	0	0
Hyde Park Vitamen			.242	.294	.308	.602	.066	.151	.530	-156.9	501.2	3.2	5798	14	47	95	58



SHECKARD, CHICAGO NAT'L

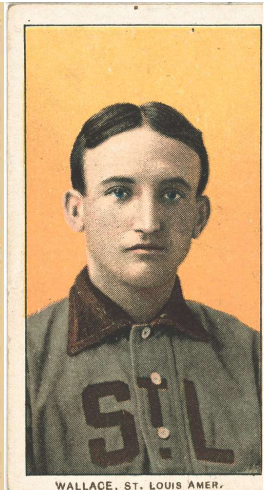

WALLACE, ST. LOUIS AMER.



SHANNON, KANSAS CITY

Jimmy Sheckard, Bobby Wallace and Spike Shannon were the big three for the Vitamen offense, with Wildfire Frank Schulte and Hal Chase making contributions as well. Hyde Park hit into only 65 double plays with an offense always on the move, accumulating 148 stolen bases



8 Pitchers			Tm	Lg	W	L	PCT	SV	ERA	G	GS	CG	SHO	QS	IP	H	R	ER	HR	SO	BB
DUGGLEBY, B.	HP	TCBA	22	11	.667	1	2.00	41	35	27	6	21	311.0	248	102	69	8	82	92		
PELTY, B.	HP	TCBA	16	13	.552	0	2.25	31	29	25	5	18	267.2	226	88	67	2	141	81		
SCANLAN, D.	HP	TCBA	13	18	.419	0	3.19	32	32	25	2	12	270.2	250	126	96	2	170	136		
ORTH, A.	HP	TCBA	15	21	.417	1	3.49	37	34	29	1	16	294.0	296	145	114	4	97	69		
Braun, R.	HP	TCBA	0	0	-	0	4.00	5	0	0	0	0	18.0	22	14	8	1	5	6		
SUTTHOFF, J.	HP	TCBA	1	4	.200	0	4.42	19	4	4	0	0	55.0	62	36	27	0	21	20		
HARLEY, D.	HP	TCBA	7	13	.350	0	4.80	23	20	12	3	7	155.2	190	99	83	10	61	50		
WOLVERTON, H.	HP	TCBA	0	0	-	0	12.91	2	0	0	0	0	7.2	13	12	11	1	2	5		
Hyde Park Vitamen			74	80	.481	2	3.10	190	154	122	17	74	1379.2	1307	622	475	28	579	459		

8 Pitchers			Tm	Lg	SUP/9	R/9	ERA	BF/9	BR/9	H/9	BB/9	SO/9	HR/9	ERPT	OBA	BF	BR	IBB	HB	WP	BK
DUGGLEBY, B.	HP	TCBA	4.1	2.95	2.00	37.0	10.1	7.2	2.6	2.4	.23	37.9	.218	1278	350	3	13	3	0		
PELTY, B.	HP	TCBA	4.0	2.96	2.25	37.4	10.5	7.6	2.7	4.7	.07	25.0	.224	1111	312	2	7	9	0		
SCANLAN, D.	HP	TCBA	4.0	4.19	3.19	39.4	13.1	8.3	4.5	5.7	.07	-3.0	.246	1185	394	0	8	3	2		
ORTH, A.	HP	TCBA	3.7	4.44	3.49	38.0	11.4	9.1	2.0	3.0	.12	-12.9	.262	1240	371	4	10	5	0		
Braun, R.	HP	TCBA	.0	7.00	4.00	42.0	14.5	11.0	3.0	2.5	.50	-1.8	.293	84	29	0	1	0	1		
SUTTHOFF, J.	HP	TCBA	1.0	5.89	4.42	40.4	13.3	10.1	3.1	3.4	.00	-8.1	.279	247	81	1	0	2	0		
HARLEY, D.	HP	TCBA	2.7	5.72	4.80	40.5	14.3	11.0	2.9	3.5	.58	-29.5	.301	700	248	0	8	5	0		
WOLVERTON, H.	HP	TCBA	.0	14.09	12.91	50.5	22.3	15.3	5.9	2.3	1.17	-8.4	.361	43	19	0	1	0	0		
			3.6	4.06	3.10	38.4	11.8	8.5	2.9	3.8	.18	-.7	.249	5888	1804	10	48	27	3		



The quartet of (L->R) Bill Duggleby, Barney Peltz, Doc Scanlan and Al Orth did the bulk of the pitching for the Vitamen this season, and averaged over 285 innings apiece on the mound.

MIMOSA





Mimosa Mirthmakers Draft Picks

1-Ed Reulbach 2-Charlie Chech 3-Phil Lewis 4-Billy Campbell
5-Johnny Siegle 6-Jack Himes 7-Frank Owens 8-Cliff Blankenship



Mimosa Mirthmaker Starting Lineup for Opening Day 1906

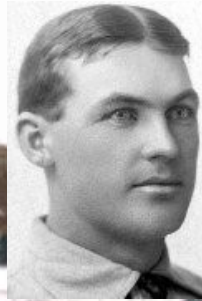

- 1-Jimmy Slagle, RF
- 2-Fred Clarke, CF
- 3-Doc Gessler, 1B
- 4-John Anderson, LF
- 5-Claude Ritchey, 2B
- 6-Billy Coughlin, 3B
- 7-Phil Lewis, SS
- 8-Lew Ritter, C
- 9-Charlie Chech, P



27 Players	Tm	Lg	AVG	G	AB	R	H	2B	3B	HR	TB	RBI	SO	BB	ASB	SB	CS	SBP	GDP
SMITH, H.	MI	TCBA	.375	4	8	2	3	0	0	0	3	0	0	0	0	0	0	-	0
GESSLER, D.	MI	TCBA	.352	103	389	57	137	22	3	2	171	70	35	39	34	26	8	76.5	7
MORGAN, C.	MI	TCBA	.333	22	27	3	9	1	0	0	10	0	1	0	3	2	1	66.7	2
CLARKE, F.	MI	TCBA	.306	136	540	87	165	12	18	0	213	69	50	55	23	20	3	87.0	7
RITCHEY, C.	MI	TCBA	.285	138	547	68	156	35	5	0	201	65	49	65	18	11	7	61.1	8
STOVALL, G.	MI	TCBA	.278	87	316	29	88	26	1	0	116	51	30	11	14	10	4	71.4	7
ANDERSON, J.	MI	TCBA	.276	123	478	61	132	26	9	0	176	84	47	26	38	30	8	78.9	9
SLAGLE, J.	MI	TCBA	.267	153	618	126	165	15	4	0	188	37	73	88	36	22	14	61.1	10
SIEGLE, J.	MI	TCBA	.245	35	53	12	13	1	1	1	19	8	3	5	0	0	0	-	4
RITTER, L.	MI	TCBA	.219	115	401	42	88	14	3	3	117	36	51	34	23	21	2	91.3	6
HIMES, J.	MI	TCBA	.211	16	38	2	8	0	0	0	8	2	7	0	0	0	0	-	1
CHECH, C.	MI	TCBA	.206	33	34	1	7	0	0	0	7	1	5	2	0	0	0	-	1
LEWIS, P.	MI	TCBA	.204	69	216	17	44	4	0	0	48	19	29	6	10	5	5	50.0	4
NILL, R.	MI	TCBA	.198	49	116	9	23	1	2	0	28	10	11	9	6	4	2	66.7	3
COUGHLIN, B.	MI	TCBA	.198	129	485	38	96	17	1	0	115	41	60	25	15	12	3	80.0	6
O'LEARY, C.	MI	TCBA	.191	118	351	30	67	6	0	0	73	21	42	22	4	4	0	100.0	6
TOWNSEND, J.	MI	TCBA	.183	30	71	9	13	3	0	0	16	2	7	7	1	0	1	.0	1
PATTEN, C.	MI	TCBA	.169	30	65	3	11	0	0	0	11	5	12	0	0	0	0	-	1
SUDHOFF, W.	MI	TCBA	.161	33	87	7	14	6	1	0	22	5	13	4	0	0	0	-	0
CARISCH, F.	MI	TCBA	.158	39	133	10	21	1	2	0	26	11	21	8	0	0	0	-	2
BLANKENSHIP, C.	MI	TCBA	.150	18	20	0	3	0	0	0	3	1	6	1	0	0	0	-	0
REULBACH, E.	MI	TCBA	.149	39	101	5	15	1	0	0	16	4	23	1	0	0	0	-	0
Smith, L.	MI	TCBA	.146	44	96	5	14	2	0	1	19	9	14	4	0	0	0	-	5
POWELL, J.	MI	TCBA	.125	28	48	3	6	0	0	1	9	2	7	3	0	0	0	-	2
OWENS, F.	MI	FARM	.111	5	9	0	1	0	0	0	1	0	3	0	0	0	0	-	0
FALKENBERG, C.	MI	TCBA	.053	22	19	0	1	0	0	0	1	0	5	0	0	0	0	-	0
CAMPBELL, B.	MI	TCBA	.000	11	4	1	0	0	0	0	0	0	2	0	0	0	0	-	0
Mimosa Mirthmakers			.247	1629	5270	627	1300	193	50	8	1617	553	606	415	225	167	58	74.2	92



Jimmy Slagle scored 126 runs, drawing 88 bases on balls and stealing 22 bases. Fred Clarke hit .306 with 18 triples. Honest John Anderson's 84 RBI were a team best while Claude Ritchey led the team with 35 doubles

27 Players	Tm	Lg	AVG	OBP	SLG	OPS	ISO	SECA	TA	RCON	RC	RC/G	PA	IBB	HBP	SH	SF
SMITH, H.	MI	TCBA	.375	.375	.375	.750	.000	.000	.600	.1	1.1	6.1	8	0	0	0	0
GESSLER, D.	MI	TCBA	.352	.421	.440	.860	.087	.234	.929	30.9	77.8	7.7	447	2	12	0	7
MORGAN, C.	MI	TCBA	.333	.333	.370	.704	.037	.074	.571	-.0	2.5	3.2	27	0	0	0	0
CLARKE, F.	MI	TCBA	.306	.371	.394	.765	.089	.222	.753	19.3	84.7	5.8	604	2	2	5	2
RITCHEY, C.	MI	TCBA	.285	.360	.367	.728	.082	.208	.687	9.9	76.2	5.0	621	1	2	2	5
STOVALL, G.	MI	TCBA	.278	.304	.367	.671	.089	.142	.586	-1.9	34.7	3.8	337	0	3	1	6
ANDERSON, J.	MI	TCBA	.276	.313	.368	.682	.092	.192	.653	2.5	57.6	4.2	520	1	5	0	11
SLAGLE, J.	MI	TCBA	.267	.358	.304	.662	.037	.193	.627	-2.4	72.9	4.1	714	0	1	5	2
SIEGLE, J.	MI	TCBA	.245	.322	.358	.681	.113	.208	.568	-.2	5.3	3.2	60	0	1	1	0
RITTER, L.	MI	TCBA	.219	.280	.292	.571	.072	.204	.539	-11.9	36.7	3.0	447	0	1	7	4
HIMES, J.	MI	TCBA	.211	.205	.211	.416	.000	.000	.258	-3.8	1.6	1.3	40	0	0	1	1
CHECH, C.	MI	TCBA	.206	.270	.206	.476	.000	.059	.357	-2.5	2.0	1.8	39	0	1	2	0
LEWIS, P.	MI	TCBA	.204	.231	.222	.453	.019	.046	.337	-20.3	10.3	1.5	229	1	2	4	1
NILL, R.	MI	TCBA	.198	.256	.241	.497	.043	.138	.429	-7.9	7.5	2.0	130	0	1	1	3
COUGHLIN, B.	MI	TCBA	.198	.241	.237	.478	.039	.109	.392	-35.4	29.9	2.0	531	1	4	12	4
O'LEARY, C.	MI	TCBA	.191	.245	.208	.453	.017	.091	.355	-28.4	20.0	1.8	394	0	4	15	2
TOWNSEND, J.	MI	TCBA	.183	.284	.225	.509	.042	.127	.433	-4.8	5.0	2.2	83	0	3	2	0
PATTEN, C.	MI	TCBA	.169	.182	.169	.351	.000	.000	.218	-8.1	2.0	1.0	69	0	1	3	0
SUDHOFF, W.	MI	TCBA	.161	.198	.253	.451	.092	.138	.356	-7.9	4.8	1.7	96	0	0	5	0
CARISCH, F.	MI	TCBA	.158	.207	.195	.402	.038	.098	.307	-13.9	6.0	1.3	149	0	1	4	3
BLANKENSHIP, C.	MI	TCBA	.150	.190	.150	.340	.000	.050	.235	-.6	1.0	21	0	0	0	0	0
REULBACH, E.	MI	TCBA	.149	.152	.158	.311	.010	.020	.198	-13.9	3.2	.9	114	0	0	9	3
Smith, L.	MI	TCBA	.146	.176	.198	.374	.052	.094	.264	-11.1	2.7	.8	102	0	0	0	2
POWELL, J.	MI	TCBA	.125	.173	.188	.361	.063	.125	.273	-5.8	1.4	.8	53	0	0	1	1
OWENS, F.	MI	FARM	.111	.111	.111	.222	.000	.000	.125	-1.5	.1	.4	9	0	0	0	0
FALKENBERG, C.	MI	TCBA	.053	.053	.053	.105	.000	.000	.056	-4.0	.1	.1	20	0	0	1	0
CAMPBELL, B.	MI	TCBA	.000	.000	.000	.000	.000	.000	.000	-1.0	.0	.0	5	0	0	1	0
Mimosa Mirthmakers			.247	.304	.307	.611	.060	.160	.544	-126.6	519.2	3.3	5869	8	44	82	57



The four are pictured clockwise from upper left.

10 Pitchers	Tm	Lg	W	L	PCT	SV	ERA	G	GS	CG	SHO	QS	IP	H	R	ER	HR	SO	BB
CAMPBELL, B.	MI	TCBA	1	0	1.000	0	1.50	11	1	1	0	1	24.0	20	10	4	0	8	6
REULBACH, E.	MI	TCBA	25	11	.694	1	1.70	39	36	28	11	26	307.0	177	72	58	0	193	69
Smith, L.	MI	TCBA	0	0	-	0	2.57	3	0	0	0	0	7.0	11	3	2	0	4	2
SUDHOFF, W.	MI	TCBA	12	14	.462	1	3.12	33	29	20	3	16	248.0	229	111	86	11	76	83
CHECH, C.	MI	TCBA	5	11	.313	2	3.68	33	11	4	0	3	117.1	121	75	48	1	45	41
MORGAN, C.	MI	TCBA	4	1	.800	0	3.89	22	4	2	0	1	71.2	68	48	31	0	44	35
TOWNSEND, J.	MI	TCBA	10	15	.400	2	4.07	30	28	15	3	9	208.0	229	132	94	5	64	47
POWELL, J.	MI	TCBA	7	10	.412	1	4.27	28	17	7	2	6	143.1	160	89	68	2	53	44
PATTEN, C.	MI	TCBA	11	12	.478	3	4.48	30	22	10	1	7	181.0	210	110	90	6	59	58
FALKENBERG, C.	MI	TCBA	2	2	.500	0	6.14	22	5	0	0	1	66.0	97	59	45	2	42	40
Mimosa Mirthmakers			77	76	.503	10	3.45	251	153	87	20	70	1373.1	1322	709	526	27	588	425

10 Pitchers	Tm	Lg	SUP/9	R/9	ERA	BF/9	BR/9	H/9	BB/9	SO/9	HR/9	ERPT	OBA	BF	BR	IBB	HB	WP	BK
CAMPBELL, B.	MI	TCBA	1.9	3.75	1.50	39.0	9.8	7.5	2.3	3.0	.00	4.2	.208	104	26	0	0	0	0
REULBACH, E.	MI	TCBA	3.1	2.11	1.70	34.8	7.4	5.2	2.0	5.7	.00	47.4	.164	1187	253	1	8	3	0
Smith, L.	MI	TCBA	.0	3.86	2.57	43.7	16.7	14.1	2.6	5.1	.00	.4	.344	34	13	0	0	0	1
SUDHOFF, W.	MI	TCBA	3.7	4.03	3.12	38.2	11.5	8.3	2.9	2.8	.40	-.8	.243	1053	316	4	8	2	0
CHECH, C.	MI	TCBA	2.2	5.75	3.68	40.3	13.1	9.3	3.1	3.5	.08	-7.7	.264	526	171	1	10	0	0
MORGAN, C.	MI	TCBA	2.5	6.03	3.89	41.9	13.6	8.5	4.4	5.5	.00	-6.4	.238	334	108	0	5	3	0
TOWNSEND, J.	MI	TCBA	3.8	5.71	4.07	40.1	12.4	9.9	2.0	2.8	.22	-22.6	.271	927	287	0	11	4	0
POWELL, J.	MI	TCBA	3.4	5.59	4.27	40.9	13.2	10.0	2.8	3.3	.13	-18.8	.274	652	210	0	6	4	0
PATTEN, C.	MI	TCBA	4.6	5.47	4.48	40.3	13.4	10.4	2.7	2.9	.30	-27.8	.286	811	270	4	6	5	0
FALKENBERG, C.	MI	TCBA	2.2	8.05	6.14	45.7	19.0	13.2	5.5	5.7	.27	-22.3	.331	335	139	0	2	5	0
			3.4	4.65	3.45	39.1	11.8	8.7	2.7	3.9	.18	-54.4	.247	5963	1793	10	56	26	1



Ed Reulbach (pictured on both sides) won 25 games for the Mirthmakers, including 11 by SHUTOUT. Logging over 300 innings, Ed fanned nearly 200 hitters while compiling an ERA of 1.70. Willie Sudhoff, Cy Patten and Jack Townsend had double digit victories for Mimosa.



MOUNTAINEERS



TURIN

Turin Mountaineers Draft Picks

1-Frank LaPorte 2-Big Jeff Pfeffer 3-Jim Buchanan 4-Branch Rickey 5-
Rick Adams 5a-Jap Barbeau 6-John Halla 7-Hughie Tate 8-Joe McCarthy

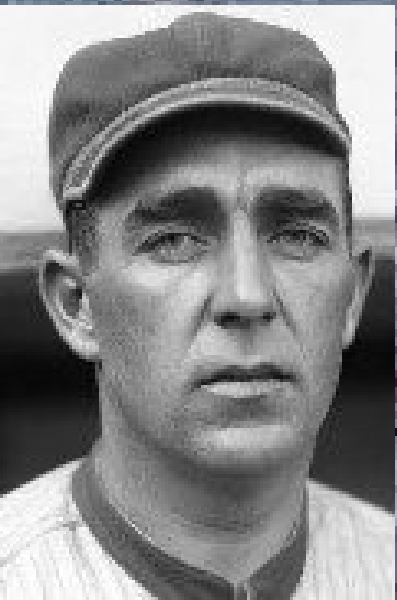

TURIN MOUNTAINEERS OPENING DAY 1906 STARTING LINEUP



- 1-Josh Clarke, CF**
- 2-Harry Lumley, LF**
- 3-Deacon McGuire, SS**
- 4-Bris Lord, RF**
- 5-John Farrell, 2B**
- 6-Padre Pio, 3B**
- 7-Mike Heydon, C**
- 8-Tom Jones, 1B**
- 9-Eddie Plank, P**

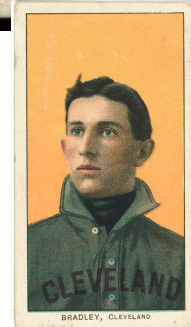

29 Players		Tm	Lg	AVG	G	AB	R	H	2B	3B	HR	TB	RBI	SO	BB	ASB	SB	CS	SBP	GDP
TATE, H.	TU	FARM	.429	5	14	1	6	0	2	0	0	10	4	0	0	1	1	0	100.0	0
RICKEY, B.	TU	TCBA	.333	3	3	0	1	0	0	0	0	1	0	0	0	0	0	0	-	0
LUMLEY, H.	TU	TCBA	.311	129	517	79	161	22	11	12	241	75	44	33	32	22	10	68.8	3	
SEBRING, J.	TU	TCBA	.279	86	244	33	68	14	4	3	99	36	22	19	18	14	4	77.8	4	
PLANK, E.	TU	TCBA	.270	46	126	13	34	6	0	0	40	6	13	12	0	0	0	-	1	
LAPORTE, F.	TU	TCBA	.256	13	43	3	11	1	0	0	12	4	3	0	1	0	1	.0	3	
MCCARTHY, J.	SO	TCBA	.254	30	59	8	15	2	0	0	17	5	4	5	2	2	0	100.0	3	
BRADLEY, B.	TU	TCBA	.233	140	533	78	124	37	5	0	171	33	61	31	26	19	7	73.1	7	
CLARKE, J.	TU	TCBA	.230	77	191	23	44	4	5	2	64	24	18	30	14	12	2	85.7	2	
LORD, B.	TU	TCBA	.226	147	513	41	116	27	0	0	143	61	70	38	5	5	0	100.0	6	
Pio, P.	TU	TCBA	.226	115	345	34	78	14	8	3	117	41	74	19	0	0	0	-	9	
LINDSAY, C.	TU	TCBA	.225	77	258	22	58	13	0	0	71	31	26	12	11	7	4	63.6	4	
TANNEHILL, J.	TU	TCBA	.212	46	99	12	21	2	0	1	26	13	15	20	0	0	0	-	2	
HOFMAN, S.	TU	TCBA	.211	108	275	35	58	15	1	0	75	23	31	14	20	16	4	80.0	2	
MCGUIRE, D.	TU	TCBA	.210	148	510	43	107	18	6	0	137	30	84	54	4	2	2	50.0	15	
HEYDON, M.	TU	TCBA	.186	113	333	21	62	11	5	0	83	29	36	31	7	3	4	42.9	5	
OWEN, F.	TU	TCBA	.178	29	73	3	13	4	0	0	17	6	6	5	0	0	0	-	1	
GREEN, D.	TU	TCBA	.175	74	269	39	47	12	4	0	67	16	54	31	9	6	3	66.7	4	
JONES, T.	SO	TCBA	.155	36	103	8	16	0	0	0	16	4	17	5	0	0	0	-	1	
FARRELL, J.	TU	TCBA	.149	132	390	36	58	0	15	0	88	28	68	62	4	3	1	75.0	12	
ADAMS, R.	TU	TCBA	.136	17	22	1	3	0	0	0	3	1	4	3	0	0	0	-	0	
BARBEAU, J.	TU	FARM	.125	22	40	3	5	2	0	0	7	2	4	1	1	1	0	100.0	0	
BUCHANAN, J.	TU	TCBA	.100	23	20	1	2	0	0	0	2	0	6	1	2	2	0	100.0	0	
LACHANCE, C.	TU	TCBA	.045	33	22	0	1	0	0	0	1	0	4	3	0	0	0	-	0	
PFEFFER, B.	TU	TCBA	.037	37	27	1	1	0	0	0	1	2	5	0	4	3	1	75.0	2	
CASE, C.	TU	TCBA	.014	33	69	4	1	0	0	0	1	2	10	11	0	0	0	-	1	
HALLA, J.	TU	TCBA	.000	11	3	0	0	0	0	0	0	0	1	0	0	0	0	-	0	
MCCARTHY, J.	TU	TCBA	.000	3	2	0	0	0	0	0	0	0	0	0	0	0	0	-	0	
WASHER, B.	TU	FARM	-	4	0	0	0	0	0	0	0	0	0	0	0	0	0	-	0	
Turin Mountaineers				.218	1737	5103	542	1111	204	66	21	1510	476	680	440	161	118	43	73.3	87
29 Players		Tm	Lg	AVG	OBP	SLG	OPS	ISO	SECA	TA	RCON	RC	RC/G	PA	IBB	HBP	SH	SF		
TATE, H.	TU	FARM	.429	.400	.714	1.114	.286	.357	1.375	2.2	4.4	13.2	15	0	0	0	1			
RICKEY, B.	TU	TCBA	.333	.333	.333	.667	.000	.000	.500	-0	.3	4.5	3	0	0	0	0			
LUMLEY, H.	TU	TCBA	.311	.351	.466	.817	.155	.242	.802	21.5	86.0	6.1	559	0	0	6	3			
SEBRING, J.	TU	TCBA	.279	.331	.406	.737	.127	.246	.723	5.5	33.8	4.8	270	2	1	3	2			
PLANK, E.	TU	TCBA	.270	.348	.317	.665	.048	.143	.591	-4	15.5	4.1	150	0	3	9	0			
LAPORTE, F.	TU	TCBA	.256	.256	.279	.535	.023	.000	.333	-3.2	2.0	1.5	43	0	0	0	0			
MCCARTHY, J.	SO	TCBA	.254	.308	.288	.596	.034	.153	.511	-1.2	5.3	2.9	67	0	0	2	1			
BRADLEY, B.	TU	TCBA	.233	.301	.321	.622	.088	.169	.579	-10.2	55.4	3.4	601	1	24	7	6			
CLARKE, J.	TU	TCBA	.230	.332	.335	.667	.105	.314	.702	1.8	24.7	4.4	223	2	0	0	2			
LORD, B.	TU	TCBA	.226	.276	.279	.555	.053	.136	.464	-22.3	43.6	2.7	578	1	1	16	10			
Pio, P.	TU	TCBA	.226	.265	.339	.604	.113	.168	.496	-12.2	30.2	2.9	374	0	1	4	5			
LINDSAY, C.	TU	TCBA	.225	.263	.275	.538	.050	.109	.442	-14.6	18.6	2.4	276	0	2	2	2			
TANNEHILL, J.	TU	TCBA	.212	.342	.263	.604	.051	.253	.575	-1.6	10.6	3.4	123	0	0	3	1			
HOFMAN, S.	TU	TCBA	.211	.250	.273	.523	.062	.156	.475	-14.6	20.5	2.4	299	1	1	7	2			
MCGUIRE, D.	TU	TCBA	.210	.307	.269	.576	.059	.165	.505	-18.6	44.6	2.8	594	1	19	8	3			
HEYDON, M.	TU	TCBA	.186	.263	.249	.513	.063	.153	.436	-22.3	23.2	2.2	380	1	5	7	3			
OWEN, F.	TU	TCBA	.178	.228	.233	.461	.055	.123	.361	-6.0	4.3	1.8	84	0	0	4	1			
GREEN, D.	TU	TCBA	.175	.262	.249	.511	.074	.201	.459	-17.0	19.0	2.2	305	0	1	3	1			
JONES, T.	SO	TCBA	.155	.198	.155	.354	.000	.049	.250	-12.4	3.9	1.1	118	1	1	7	2			
FARRELL, J.	TU	TCBA	.149	.265	.226	.491	.077	.241	.446	-26.8	26.1	2.0	466	0	1	10	3			
ADAMS, R.	TU	TCBA	.136	.240	.136	.376	.000	.136	.316	-2.4	.9	1.3	25	0	0	0	0			
BARBEAU, J.	TU	FARM	.125	.146	.175	.321	.050	.100	.257	-5.1	1.1	.9	41	0	0	0	0			
BUCHANAN, J.	TU	TCBA	.100	.182	.100	.282	.000	.150	.333	-2.3	.6	1.0	22	0	1	0	0			
LACHANCE, C.	TU	TCBA	.045	.160	.045	.205	.000	.136	.190	-3.8	-.2	.3	25	1	0	0	0			
PFEFFER, B.	TU	TCBA	.037	.036	.037	.073	.000	.074	.138	-5.7	-.2	-.2	29	0	0	1	1			
CASE, C.	TU	TCBA	.014	.159	.014	.173	.000	.159	.188	-12.6	.8	.3	85	0	1	2	1			
HALLA, J.	TU	TCBA	.000	.000	.000	.000	.000	.000	.000	-.8	.0	.0	4	0	0	1	0			
MCCARTHY, J.	TU	TCBA	.000	.000	.000	.000	.000	.000	.000	-.5	.0	.0	2	0	0	0	0			
WASHER, B.	TU	FARM	-	-	-	-	-	-	-	.0	-	-	0	0	0	0	0			
Turin Mountaineers				.218	.285	.296	.581	.078	.179	.517	-185.6	458.0	2.9	5761	11	62	102	50		

Harry Lumley led the team in almost everything (.311/.351/.466, 79 runs, 161 hits, 75 RBI, 22 stolen bases) and finished 2nd in the league with 12 home runs. John Farrell had 15 triples and drew 62 bases on balls to lead the team while Bill Bradley had 37 doubles and stepped into 24 pitches (2nd in the league). For the 5th straight season the Mountaineers topped the .500 mark.

10 Pitchers	Tm	Lg	W	L	PCT	SV	ERA	G	GS	CG	SHO	QS	IP	H	R	ER	HR	SO	BB
HALLA, J.	TU	TCBA	1	0	1.000	0	.00	11	0	0	0	0	17.0	5	0	0	0	6	1
WASHER, B.	TU	FARM	0	0	-	0	.00	4	0	0	0	0	5.2	3	1	0	0	2	2
PLANK, E.	TU	TCBA	23	19	.548	0	2.18	46	45	26	3	24	375.1	267	134	91	3	242	86
OWEN, F.	TU	TCBA	16	10	.615	0	2.30	29	29	15	2	22	231.1	204	77	59	2	77	61
TANNEHILL, J.	TU	TCBA	18	17	.514	3	2.36	46	34	21	0	19	297.0	246	129	78	7	107	83
PFEFFER, B.	TU	TCBA	9	5	.643	7	2.53	37	6	5	1	4	113.2	98	44	32	1	77	37
CASE, C.	TU	TCBA	10	17	.370	0	2.57	33	30	18	1	11	228.0	211	112	65	1	65	69
BUCHANAN, J.	TU	TCBA	1	5	.167	0	3.92	23	7	3	0	3	62.0	87	40	27	0	29	16
ADAMS, R.	TU	TCBA	0	2	.000	0	6.89	17	2	1	0	0	48.1	86	57	37	0	21	30
Pio, P.	TU	TCBA	0	0	-	0	8.22	5	0	0	0	0	7.2	14	7	7	0	3	3
Turin Mountaineers			78	75	.510	10	2.57	251	153	89	7	83	1386.0	1221	601	396	14	629	388

10 Pitchers	Tm	Lg	SUP/9	R/9	ERA	BF/9	BR/9	H/9	BB/9	SO/9	HR/9	ERPT	OBA	BF	BR	IBB	HB	WP	BK
HALLA, J.	TU	TCBA	.0	.00	.00	29.1	3.2	2.6	.5	3.2	.00	5.8	.094	55	6	0	0	0	0
WASHER, B.	TU	FARM	.0	1.59	.00	36.5	7.9	4.8	3.2	3.2	.00	1.9	.143	23	5	0	0	0	0
PLANK, E.	TU	TCBA	3.9	3.21	2.18	36.1	8.6	6.4	1.8	5.8	.07	38.0	.196	1506	360	10	17	7	0
OWEN, F.	TU	TCBA	2.9	3.00	2.30	37.2	10.3	7.9	2.1	3.0	.08	20.5	.236	955	264	6	5	2	0
TANNEHILL, J.	TU	TCBA	3.3	3.91	2.36	38.1	10.3	7.5	2.5	3.2	.21	24.1	.218	1256	341	2	14	4	0
PFEFFER, B.	TU	TCBA	1.2	3.48	2.53	38.2	10.9	7.8	2.5	6.1	.08	7.1	.230	482	138	5	8	8	0
CASE, C.	TU	TCBA	3.2	4.42	2.57	39.1	11.2	8.3	2.5	2.6	.04	13.3	.238	990	283	6	9	7	0
BUCHANAN, J.	TU	TCBA	3.9	5.81	3.92	42.8	14.5	12.6	1.9	4.2	.00	-5.7	.318	295	100	3	0	0	0
ADAMS, R.	TU	TCBA	1.3	10.61	6.89	51.0	22.3	16.0	5.6	3.9	.00	-20.4	.371	274	120	0	4	0	0
Pio, P.	TU	TCBA	.0	8.22	8.22	44.6	18.8	16.4	2.3	3.5	.00	-4.4	.424	38	16	1	0	0	0
Turin Mountaineers			3.1	3.90	2.57	38.1	10.6	7.9	2.3	4.1	.09	80.2	.231	5874	1633	33	57	28	0

Eddie Plank won 23 games with a 2.18 ERA, started 45 games and logged an amazing 375.1 innings while fanning 242 hitters for Turin. Jesse Tannehill (18 wins, 297 innings) again teamed with Gettysburg Eddie, along with Frank Owen (16 wins, 2.30 ERA) and Charlie Case (10 wins, 2.57 ERA) to lead the staff. Big Jeff Pfeffer impressed with 7 saves to add to his nine wins, mostly in relief.



WRETFORD

PROGRESS

WRETFORD



HIGHLANDERS

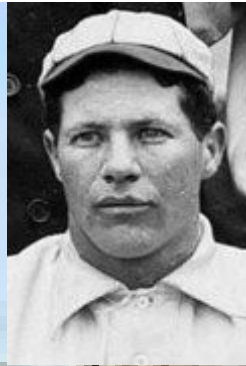
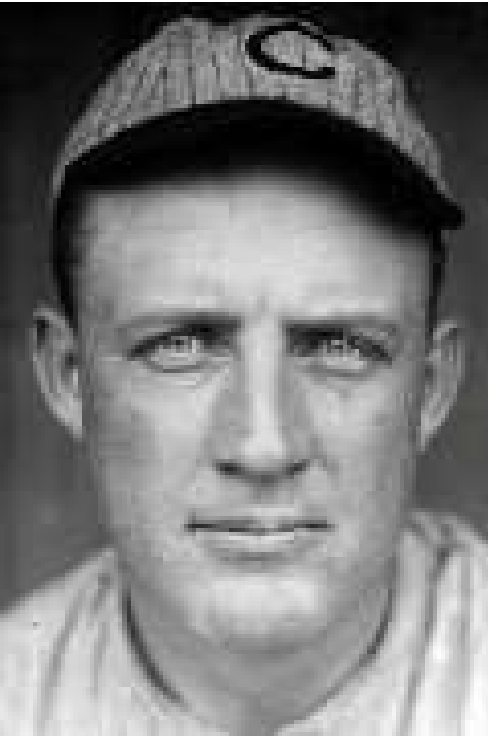

Hereford Highlanders Draft Picks

1-Orval Overall 2-Ed Hahn 3-Ben Koehler 4-Emil Frisk

**Starting Lineup
Opening Day 1906
Hereford
Highlanders**

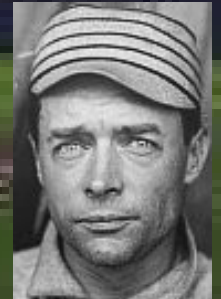
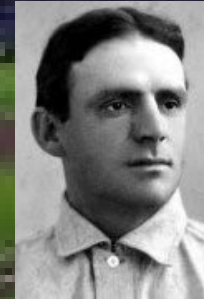

- 1-Sammy Strang, 2B**
- 2-Harry Bay, CF**
- 3-Harry Davis, 1B**
- 4-Jimmy Collins, 3B**
- 5-Jesse Burkett, LF**
- 6-Emil Frisk, RF**
- 7-Tommy Corcoran, SS**
- 8-Pat Moran, C**
- 9-Vic Willis, P**

25 Players	Tm	Lg	AVG	OBP	SLG	OPS	ISO	SECA	TA	RCON	RC	RC/G	PA	IBB	HBP	SH	SF
Hahn, E.	HH	TCBA	.354	.439	.388	.826	.034	.177	.837	9.5	27.0	7.3	172	2	3	1	1
Bay, H.	HH	TCBA	.324	.361	.403	.763	.079	.179	.754	20.6	85.7	5.7	608	0	8	9	5
Davis, H.	HH	TCBA	.299	.364	.446	.810	.147	.269	.813	28.6	100.7	5.9	685	3	8	1	10
Frisk, E.	HH	TCBA	.275	.376	.352	.728	.077	.198	.719	8.0	50.4	5.3	401	0	17	5	2
Burkett, J.	HH	TCBA	.260	.332	.346	.678	.086	.202	.620	-1.3	64.0	4.2	597	3	1	6	6
Collins, J.	HH	TCBA	.251	.325	.319	.644	.068	.187	.593	-6.9	55.2	3.7	573	3	4	1	10
Arndt, H.	HH	TCBA	.247	.298	.329	.627	.082	.158	.544	-7.6	30.4	3.2	346	0	4	7	0
Corcoran, T.	HH	TCBA	.235	.291	.292	.583	.057	.159	.519	-19.0	48.5	2.9	606	1	3	15	5
Moran, P.	HH	TCBA	.230	.255	.365	.620	.135	.155	.515	-8.2	23.6	3.2	263	0	4	0	2
Robert, H.	HH	TCBA	.218	.254	.236	.491	.018	.055	.378	-3.6	3.3	1.9	59	0	2	0	1
Jones, C.	HH	TCBA	.213	.259	.277	.535	.064	.154	.477	-9.7	14.6	2.6	201	0	1	0	1
Strang, S.	HH	TCBA	.213	.351	.280	.630	.067	.321	.691	1.6	33.5	4.0	333	1	4	5	2
Kleinow, R.	HH	TCBA	.206	.285	.245	.530	.040	.154	.443	-13.8	18.2	2.3	289	0	1	1	5
Phelps, E.	HH	TCBA	.203	.284	.339	.623	.136	.220	.574	-1.6	6.4	3.5	68	0	2	1	1
Rhoads, B.	HH	TCBA	.185	.216	.348	.564	.163	.196	.456	-5.7	5.9	2.0	99	0	0	2	1
Griffith, C.	HH	TCBA	.171	.227	.244	.471	.073	.171	.412	-3.1	2.7	2.0	47	0	0	3	0
Moore, E.	HH	TCBA	.167	.229	.177	.406	.010	.094	.313	-9.4	4.2	1.3	107	0	1	2	1
Koehler, B.	HH	TCBA	.158	.203	.184	.387	.026	.087	.310	-21.8	7.4	1.1	211	2	2	4	0
Lyon, D.	HH	TCBA	.125	.183	.143	.326	.018	.089	.235	-7.4	1.4	.7	60	0	0	0	0
Overall, O.	HH	TCBA	.121	.195	.206	.401	.084	.159	.337	-11.2	4.3	1.1	121	0	3	3	1
Willis, V.	HH	TCBA	.088	.152	.098	.250	.010	.088	.191	-16.1	2.4	.6	121	0	0	9	2
Eason, M.	HH	TCBA	.077	.077	.077	.154	.000	.000	.083	-2.5	.1	.2	13	0	0	0	0
Gibson, N.	HH	TCBA	.071	.133	.071	.205	.000	.071	.154	-2.5	.2	.3	15	0	0	0	0
Lush, J.	HH	TCBA	.000	.000	.000	.000	.000	.000	.000	-3	.0	.0	1	0	0	0	0
Kane, H.	HH	TCBA	-	-	-	-	-	-	-	.0	-	-	0	0	0	0	0
Hereford Highlanders			.245	.312	.324	.636	.078	.185	.580	-83.1	569.0	3.6	5996	15	68	75	56

The Harry-ied Highlander offense was led by a couple of Harry's. Harry Bay hit .324 with 90 runs and 37 stolen bases while Harry Davis had 63 doubles, 95 runs and 99 RBI to lead the team, while hitting .299.

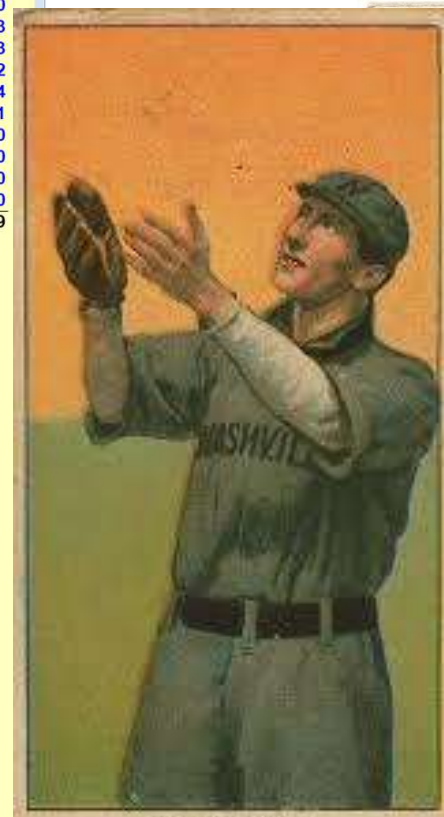

BAY, NASHVILLE



DAVIS, PHILA. AMER.



Vic Willis (24-11, 3.04), Earl Moore (19-15, 2.18, 5 shutouts), Orval Overall (15-18, 3.13, 198 strikeouts) and Bob Rhoads (14-11, 3.18) were the mainstays of the Seitz Division champion staff, with help from Clark Griffith (9-5, 2.18) along the way. They kept opponents under 3 earned runs (2.93) a game and fanned over one batter for every 2 innings pitched.

11 Pitchers	Tm	Lg	W	L	PCT	SV	ERA	G	GS	CG	SHO	QS	IP	H	R	ER	HR	SO	BB
KLEINOW, R.	HH	TCBA	0	0	-	0	.00	1	0	0	0	0	3.2	4	0	0	0	0	1
KANE, H.	HH	TCBA	1	0	1.000	0	1.10	10	0	0	0	0	16.1	9	4	2	0	15	8
GRIFFITH, C.	HH	TCBA	9	5	.643	4	2.18	24	11	8	1	9	119.2	92	36	29	0	59	22
MOORE, E.	HH	TCBA	19	15	.559	0	2.18	35	33	24	5	21	284.2	232	101	69	2	155	91
LUSH, J.	HH	TCBA	1	0	1.000	1	2.20	12	0	0	0	0	16.1	5	6	4	0	6	9
EASON, M.	HH	TCBA	2	1	.667	0	2.51	13	3	3	0	2	43.0	34	16	12	0	19	12
WILLIS, V.	HH	TCBA	24	11	.686	0	3.04	36	36	25	3	18	304.2	293	141	103	5	144	100
OVERALL, O.	HH	TCBA	15	18	.455	1	3.13	38	35	22	2	17	301.2	243	134	105	2	198	130
RHOADS, B.	HH	TCBA	14	11	.560	0	3.18	31	30	14	3	15	240.2	223	110	85	3	82	79
Lyon, D.	HH	TCBA	0	0	-	1	6.08	7	0	0	0	0	13.1	21	12	9	0	2	1
GIBSON, N.	HH	TCBA	0	8	.000	0	6.09	16	6	2	0	1	57.2	75	56	39	3	35	32
Hereford Highlanders			85	69	.552	7	2.93	223	154	98	14	83	1401.2	1231	616	457	15	715	485

11 Pitchers	Tm	Lg	SUP/9	R/9	ERA	BF/9	BR/9	H/9	BB/9	SO/9	HR/9	ERPT	OBA	BF	BR	IBB	HB	WP	BK
KLEINOW, R.	HH	TCBA	.0	.00	.00	39.3	12.3	9.8	2.5	.0	.00	1.3	.267	16	5	0	0	0	0
KANE, H.	HH	TCBA	.0	2.20	1.10	35.8	9.4	5.0	4.4	8.3	.00	3.6	.161	65	17	0	0	0	0
GRIFFITH, C.	HH	TCBA	2.9	2.71	2.18	35.8	8.6	6.9	1.6	4.4	.00	12.1	.206	476	114	1	1	3	0
MOORE, E.	HH	TCBA	3.9	3.19	2.18	37.5	10.4	7.3	2.8	4.9	.06	28.7	.217	1187	329	3	9	2	0
LUSH, J.	HH	TCBA	.0	3.31	2.20	34.7	7.7	2.8	5.0	3.3	.00	1.6	.093	63	14	0	0	2	0
EASON, M.	HH	TCBA	2.7	3.35	2.51	37.9	10.3	7.1	2.5	4.0	.00	2.8	.211	181	49	0	3	0	0
WILLIS, V.	HH	TCBA	4.6	4.17	3.04	38.6	12.0	8.7	2.9	4.3	.15	1.6	.254	1308	407	2	16	10	2
OVERALL, O.	HH	TCBA	3.8	4.00	3.13	38.5	11.3	7.2	3.7	5.9	.06	-1.5	.218	1290	378	6	11	11	0
RHOADS, B.	HH	TCBA	5.0	4.11	3.18	38.3	11.6	8.3	2.9	3.1	.11	-2.4	.245	1024	309	2	9	0	0
Lyon, D.	HH	TCBA	.0	8.10	6.08	42.5	14.8	14.2	.7	1.4	.00	-4.4	.339	63	22	0	0	0	0
GIBSON, N.	HH	TCBA	1.2	8.74	6.09	45.4	17.2	11.7	5.0	5.5	.47	-19.2	.306	291	110	0	3	0	0
Hereford Highlanders			3.8	3.96	2.93	38.3	11.3	7.9	3.0	4.6	.10	24.1	.233	5964	1754	14	52	28	2



CLEVELAND NAPS

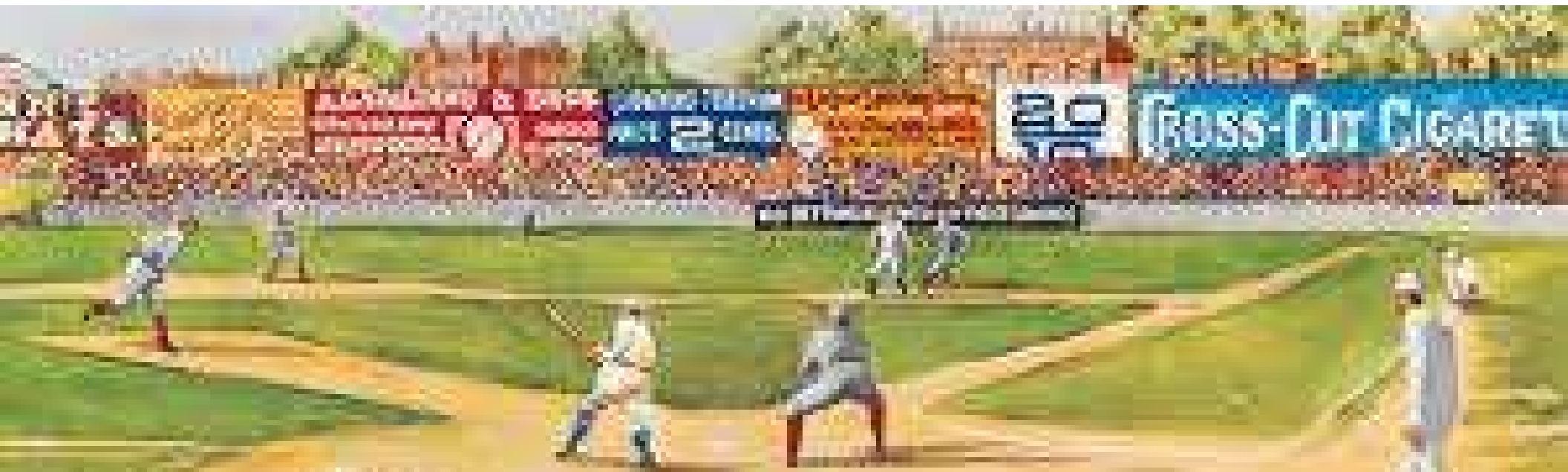

Cleveland Naps Draft Picks

1-Rube Oldring 2-Bill Hinchman 4-Rip Vowinkel 5-Ike Van Zandt
6-Frank Hershey 7-Rube DeGroff 8-Shag Shaughnessy

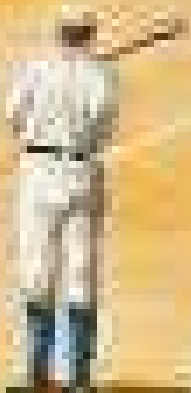

**1906 Opening Day
Starting Lineup
CLEVELAND NAPS**

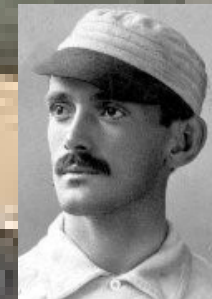

- 1-Fred Tenney, 1B**
- 2-Roy Hobbs, LF**
- 3-Joe Stanley, CF**
- 4-Harry Steinfeldt, 3B**
- 5-Mike Kahoe, C**
- 6-Johnny Evers, 2B**
- 7-Al Bridwell, SS**
- 8-Admiral Schlei, RF**
- 9-Christy Mathewson, P**

Select Reports Multi Options Window Help																			
25 Players																			
Tm	Lg	AVG	G	AB	R	H	2B	3B	HR	TB	RBI	SO	BB	ASB	SB	CS	SBP	GDP	
OLDRING, R.	CL TCBA	.351	22	37	5	13	1	0	0	14	4	3	3	4	2	2	50.0	2	
EVERS, J.	CL TCBA	.302	89	338	60	102	7	0	0	109	26	36	37	20	15	5	75.0	1	
TENNEY, F.	CL TCBA	.286	143	569	82	163	13	3	0	182	53	67	81	28	22	6	78.6	5	
STEINFELDT, H.	CL TCBA	.285	92	305	43	87	15	6	0	114	36	38	37	12	10	2	83.3	5	
HINCHMAN, B.	CL TCBA	.267	24	60	10	16	6	1	1	27	11	8	12	3	3	0	100.0	2	
CONGALTON, B.	CL TCBA	.265	18	49	4	13	0	0	0	13	11	7	5	1	1	0	100.0	0	
BATCH, E.	CL TCBA	.257	122	494	52	127	18	8	2	167	58	59	29	26	23	3	88.5	7	
STANLEY, J.	CL TCBA	.247	39	85	10	21	2	1	0	25	3	9	6	2	1	1	50.0	1	
HESS, O.	CL TCBA	.247	55	158	11	39	8	0	2	53	24	17	10	1	1	0	100.0	3	
KAHOE, M.	CL TCBA	.239	98	352	26	84	14	0	0	98	35	35	19	3	0	3	.0	12	
VAN ZANDT, I.	CL TCBA	.238	130	491	50	117	27	2	0	148	33	70	20	6	4	2	66.7	8	
MATHEWSON, C.	CL TCBA	.234	44	124	16	29	8	0	4	49	11	14	15	1	0	1	.0	2	
DEGROFF, R.	CL TCBA	.233	18	60	7	14	0	2	0	18	8	7	3	0	0	0	-	2	
ODWELL, F.	CL TCBA	.230	123	426	55	98	14	8	6	146	60	67	33	18	13	5	72.2	5	
BERGEN, B.	CL TCBA	.219	58	169	16	37	4	3	0	47	11	21	9	3	1	2	33.3	6	
BRIDWELL, A.	CL TCBA	.216	132	462	34	100	7	3	0	113	50	54	43	10	7	3	70.0	7	
SCHLEI, A.	CL TCBA	.211	136	522	56	110	16	4	3	143	53	57	36	14	6	8	42.9	11	
MCGINLEY, J.	CL TCBA	.207	15	29	2	6	0	0	0	6	1	4	0	0	0	0	-	0	
Hobbs, R.	CL TCBA	.189	73	217	15	41	9	5	1	63	11	38	14	0	0	0	-	8	
VOWINKEL, R.	CL TCBA	.154	22	52	6	8	0	0	0	8	8	3	13	7	5	2	71.4	1	
TAYLOR, J.	CL TCBA	.151	39	86	7	13	2	2	0	19	6	11	3	2	2	0	100.0	4	
RAYMER, F.	CL TCBA	.125	45	104	10	13	2	0	0	15	4	22	7	4	2	2	50.0	1	
HERSHEY, F.	CL TCBA	.111	17	27	0	3	0	0	0	3	1	4	0	0	0	0	-	1	
BERNHARD, B.	CL TCBA	.072	30	69	1	5	0	0	0	5	4	5	0	0	0	0	-	0	
SHAUGHNESSY, S.	CL TCBA	.071	12	14	1	1	0	0	0	1	0	3	0	0	0	0	-	0	
Cleveland Naps		.238	1596	5299	579	1260	173	48	19	1586	522	659	435	165	118	47	71.5	94	
25 Players																			
Tm	Lg	AVG	OBP	SLG	OPS	ISO	SECA	TA	RCON	RC	RC/G	PA	IBB	HBP	SH	SF			
OLDRING, R.	CL TCBA	.351	.400	.378	.778	.027	.108	.679	.7	4.7	4.5	40	1	0	0	0			
EVERS, J.	CL TCBA	.302	.369	.322	.692	.021	.160	.669	4.3	45.6	4.9	385	1	1	5	3			
TENNEY, F.	CL TCBA	.286	.376	.320	.696	.033	.204	.688	10.0	77.9	5.0	660	1	2	6	2			
STEINFELDT, H.	CL TCBA	.285	.363	.374	.737	.089	.236	.720	8.3	44.6	5.2	348	1	1	4	1			
HINCHMAN, B.	CL TCBA	.267	.389	.450	.839	.183	.433	.913	4.8	11.4	6.7	72	0	0	0	0			
CONGALTON, B.	CL TCBA	.265	.351	.265	.616	.000	.122	.583	-.4	5.6	4.0	59	0	2	1	1			
BATCH, E.	CL TCBA	.257	.298	.338	.636	.081	.180	.586	-5.5	52.9	3.7	531	1	2	0	6			
STANLEY, J.	CL TCBA	.247	.297	.294	.591	.047	.118	.485	-3.4	7.5	3.0	92	0	0	1	0			
HESS, O.	CL TCBA	.247	.292	.335	.628	.089	.158	.533	-3.3	15.9	3.4	173	0	1	2	2			
KAHOE, M.	CL TCBA	.239	.277	.278	.556	.040	.085	.417	-18.8	24.8	2.3	377	3	1	2	3			
VAN ZANDT, I.	CL TCBA	.238	.267	.301	.568	.063	.108	.451	-22.4	39.4	2.7	522	1	1	5	5			
MATHEWSON, C.	CL TCBA	.234	.314	.395	.709	.161	.274	.653	.4	15.8	4.1	144	0	0	4	1			
DEGROFF, R.	CL TCBA	.233	.270	.300	.570	.067	.117	.438	-3.0	4.6	2.5	65	0	0	2	0			
ODWELL, F.	CL TCBA	.230	.304	.343	.646	.113	.209	.612	-5.3	47.7	3.7	487	5	15	6	7			
BERGEN, B.	CL TCBA	.219	.256	.278	.534	.059	.107	.407	-10.9	10.7	2.0	181	1	0	1	2			
BRIDWELL, A.	CL TCBA	.216	.283	.245	.528	.028	.130	.444	-25.3	35.4	2.5	525	0	2	13	5			
SCHLEI, A.	CL TCBA	.211	.263	.274	.537	.063	.128	.439	-31.7	37.4	2.3	579	0	4	8	8			
MCGINLEY, J.	CL TCBA	.207	.258	.207	.465	.000	.000	.348	-2.3	1.8	2.0	32	1	2	1	0			
Hobbs, R.	CL TCBA	.189	.240	.290	.531	.101	.166	.424	-13.4	13.9	2.0	235	1	1	2	1			
VOWINKEL, R.	CL TCBA	.154	.323	.154	.477	.000	.308	.553	-2.7	3.9	2.2	65	0	0	0	0			
TAYLOR, J.	CL TCBA	.151	.180	.221	.401	.070	.128	.312	-8.9	2.8	1.0	90	0	0	1	0			
RAYMER, F.	CL TCBA	.125	.195	.144	.339	.019	.087	.277	-13.7	3.1	.9	113	0	2	0	0			
HERSHEY, F.	CL TCBA	.111	.111	.111	.222	.000	.000	.120	-4.6	.3	.3	29	0	0	2	0			
BERNHARD, B.	CL TCBA	.072	.071	.072	.144	.000	.000	.078	-13.7	.5	.2	75	0	0	5	1			
SHAUGHNESSY, S.	CL TCBA	.071	.316	.071	.387	.000	.000	.462	-1.1	.8	1.6	20	0	5	1	0			
Cleveland Naps		.238	.298	.299	.598	.062	.157	.522	-162.0	495.3	3.1	5899	16	42	72	48			

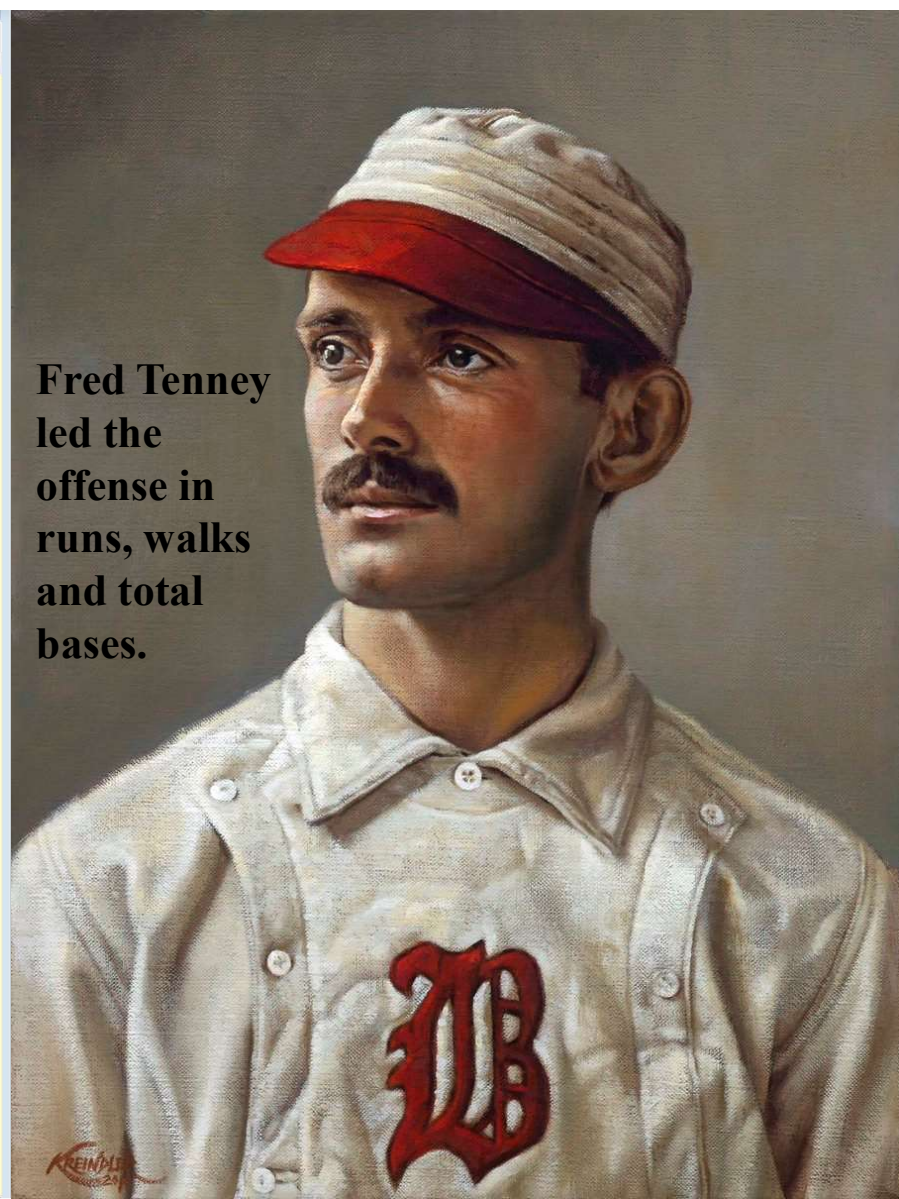

Fred Tenney led the offense in runs, walks and total bases.

8 Pitchers		Tm	Lg	W	L	PCT	SV	ERA	G	GS	CG	SHO	QS	IP	H	R	ER	HR	SO	BB
MATHEWSON, C.	CL	TCBA	26	14	.650	0	1.93	44	40	33	3	25	350.0	213	116	75	1	204	72	
HESS, O.	CL	TCBA	10	12	.455	1	2.76	32	20	18	3	9	211.2	197	94	65	1	112	62	
BERNHARD, B.	CL	TCBA	9	13	.409	0	3.13	30	23	15	1	9	210.0	217	95	73	5	74	48	
VOWINKEL, R.	CL	TCBA	5	14	.263	0	4.37	22	19	14	0	3	162.2	223	110	79	7	65	38	
TAYLOR, J.	CL	TCBA	5	26	.161	0	5.05	39	31	22	0	11	249.2	298	169	140	5	89	88	
Hobbs, R.	CL	TCBA	0	0	-	0	5.28	6	0	0	0	0	15.1	24	12	9	0	3	4	
HERSHEY, F.	CL	TCBA	1	10	.091	0	7.03	17	10	1	0	0	89.2	133	91	70	2	39	44	
MCGINLEY, J.	CL	TCBA	0	8	.000	0	8.36	15	10	4	0	0	89.1	149	113	83	3	41	46	
Cleveland Naps			56	97	.366	1	3.88	205	153	107	7	57	1378.1	1454	800	594	24	627	402	

8 Pitchers		Tm	Lg	SUP/9	R/9	ERA	BF/9	BR/9	OBA	BF	BR	IBB	HB	WP	BK
MATHEWSON, C.	CL	TCBA	4.1	2.98	1.93	35.8	7.8	.167	1394	303	1	19	6	2	
HESS, O.	CL	TCBA	3.6	4.00	2.76	38.2	11.1	.246	898	261	6	8	7	0	
BERNHARD, B.	CL	TCBA	3.4	4.07	3.13	38.7	11.4	.262	903	265	8	8	7	0	
VOWINKEL, R.	CL	TCBA	4.1	6.09	4.37	41.6	14.8	.322	752	267	2	8	0	0	
TAYLOR, J.	CL	TCBA	3.1	6.09	5.05	41.5	14.4	.294	1150	400	3	17	9	0	
Hobbs, R.	CL	TCBA	.0	7.04	5.28	44.6	17.6	.358	76	30	0	2	0	1	
HERSHEY, F.	CL	TCBA	2.9	9.13	7.03	45.2	18.5	.348	450	184	0	7	0	1	
MCGINLEY, J.	CL	TCBA	2.1	11.38	8.36	48.4	20.5	.363	480	203	0	8	0	3	
Cleveland Naps			3.5	5.22	3.88	39.9	12.5	.266	6103	1913	20	77	29	7	



MATHEWSON, N. Y., NAT'L



TAYLOR, P. Chicago, N

Christy Mathewson was 3rd in the league with 26 wins and struck out 204 opponents. Otto Hess won 10 games on the mound while playing OF in 21 games. Jack Taylor logged 250 innings but suffered a league high 26 defeats. Bill Bernhard also worked in over 200 innings for the Naps.

PITTSBURGH



1914-1925

REBELS

PITTSBURGH REBEL DRAFT PICKS

1-Irv Young 2-Eddie Grant 3-Jimmy Burke 4-Bill Clancy
5-Bobby Lowe 6-Nick Kahl 7-Bud Sharpe 8-Art Weaver



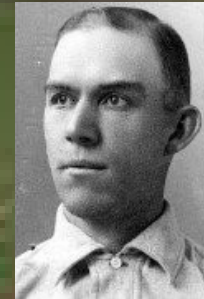

**PITTSBURGH REBELS
STARTING LINEUP
1906 OPENING DAY**

- 1-Dave Fultz, LF 2-Sam Mertes, RF 3-Ginger Beaumont, CF**
- 4-Dan McGann, 1B 5-Hobie Ferris, 2B 6-Joe Tinker, SS**
- 7-Jimmy Burke, 3B 8-Fred Abbott, C 9-Irv Young, P**

25 Players	Tm	Lg	AVG	G	AB	R	H	2B	3B	HR	TB	RBI	SO	BB	ASB	SB	CS	SBP	GDP
BEAUMONT, G.	PR	TCBA	.349	101	401	66	140	18	7	5	187	70	41	21	42	32	10	76.2	3
MCGANN, D.	PR	TCBA	.298	136	500	81	149	23	10	4	204	80	59	81	53	37	16	69.8	3
SHARPE, B.	PR	TCBA	.273	8	11	2	3	1	1	0	6	1	1	0	0	0	0	-	0
SHAY, D.	PR	TCBA	.260	39	100	13	26	2	0	0	28	9	11	17	4	4	0	100.0	2
CORRIDON, F.	PR	TCBA	.247	31	77	16	19	1	1	3	31	15	11	8	1	1	0	100.0	0
FULTZ, D.	PR	TCBA	.245	145	584	104	143	17	4	0	168	25	73	59	108	81	27	75.0	4
MERTES, S.	PR	TCBA	.242	146	559	87	135	25	15	5	205	74	62	52	71	57	14	80.3	8
CLANCY, B.	PR	TCBA	.241	75	249	26	60	11	5	0	81	29	38	8	3	1	2	33.3	1
TINKER, J.	PR	TCBA	.233	145	554	62	129	21	6	2	168	65	74	37	50	35	15	70.0	8
Flanagan, B.	PR	TCBA	.210	50	124	7	26	0	1	1	31	11	26	8	0	0	0	-	2
LEEVEER, S.	PR	TCBA	.202	34	89	7	18	1	0	0	19	6	13	2	1	1	0	100.0	3
ABBOTT, F.	PR	TCBA	.199	106	341	29	68	19	3	0	93	36	51	25	8	4	4	50.0	4
FERRIS, H.	PR	TCBA	.188	140	528	43	99	16	16	4	159	63	81	31	22	16	6	72.7	6
NEWTON, D.	PR	TCBA	.188	15	16	1	3	0	0	0	3	2	3	1	0	0	0	-	0
KAHL, N.	PR	TCBA	.182	22	22	2	4	0	0	0	4	0	2	0	0	0	0	-	0
LOWE, B.	PR	TCBA	.180	50	100	12	18	3	0	0	21	5	15	9	5	4	1	80.0	0
BURKE, J.	PR	TCBA	.169	134	461	38	78	12	1	0	92	34	76	33	23	17	6	73.9	4
BUELOW, F.	PR	TCBA	.161	65	174	15	28	3	2	2	41	14	29	12	3	1	2	33.3	1
WADDELL, R.	PR	TCBA	.158	41	120	7	19	2	2	0	25	10	18	6	0	0	0	-	1
FLAHERTY, P.	PR	TCBA	.146	25	41	4	6	2	1	0	10	0	9	5	0	0	0	-	0
GRANT, E.	PR	TCBA	.111	10	9	0	1	0	0	0	1	1	2	0	0	0	0	-	0
YOUNG, I.	PR	TCBA	.098	41	123	5	12	5	0	0	17	7	29	4	0	0	0	-	0
WEAVER, A.	PR	TCBA	.000	4	2	0	0	0	0	0	0	0	0	0	0	0	0	-	0
CALDWELL, R.	PR	TCBA	-	16	0	0	0	0	0	0	0	0	0	0	0	0	0	-	0
HUGHES, E.	PR	TCBA	-	13	0	0	0	0	0	0	0	0	0	0	0	0	0	-	0
Pittsburgh Rebels			.228	1592	5185	627	1184	182	75	26	1594	557	724	419	394	291	103	73.9	50
25 Players	Tm	Lg	AVG	OBP	SLG	OPS	ISO	SECA	TA	RCON	RC	RC/G	PA	IBB	HBP	SH	SF		
BEAUMONT, G.	PR	TCBA	.349	.377	.466	.843	.117	.224	.880	24.8	73.6	7.1	431	2	1	1	7		
MCGANN, D.	PR	TCBA	.298	.407	.408	.815	.110	.314	.903	30.2	92.7	6.7	599	6	12	5	1		
SHARPE, B.	PR	TCBA	.273	.250	.545	.795	.273	.273	.750	.3	1.6	4.9	12	0	0	0	1		
SHAY, D.	PR	TCBA	.260	.368	.280	.648	.020	.230	.645	.9	12.2	4.1	121	2	0	4	0		
CORRIDON, F.	PR	TCBA	.247	.318	.403	.720	.156	.273	.690	.9	10.8	4.8	88	0	0	3	0		
FULTZ, D.	PR	TCBA	.245	.318	.288	.606	.043	.236	.663	-7.2	62.2	3.5	661	0	5	11	2		
MERTES, S.	PR	TCBA	.242	.306	.367	.673	.125	.295	.709	4.2	67.9	4.0	629	5	2	11	5		
CLANCY, B.	PR	TCBA	.241	.265	.325	.591	.084	.112	.474	-11.0	21.8	3.0	265	0	1	5	2		
TINKER, J.	PR	TCBA	.233	.278	.303	.581	.070	.173	.536	-20.8	48.6	2.8	619	0	0	21	6		
Flanagan, B.	PR	TCBA	.210	.256	.250	.506	.040	.105	.390	-8.4	8.1	2.2	133	0	0	0	1		
LEEVEER, S.	PR	TCBA	.202	.228	.213	.442	.011	.045	.311	-7.8	4.4	1.5	99	0	1	7	0		
ABBOTT, F.	PR	TCBA	.199	.270	.273	.543	.073	.147	.466	-18.8	26.9	2.4	392	1	9	13	3		
FERRIS, H.	PR	TCBA	.188	.236	.301	.537	.114	.191	.476	-30.8	38.9	2.3	581	1	4	13	4		
NEWTON, D.	PR	TCBA	.188	.235	.188	.423	.000	.063	.308	-1.5	.9	1.6	19	0	0	2	0		
KAHL, N.	PR	TCBA	.182	.182	.182	.364	.000	.000	.222	-2.7	.7	1.1	22	0	0	0	0		
LOWE, B.	PR	TCBA	.180	.252	.210	.462	.030	.150	.422	-7.3	6.8	2.0	118	0	1	7	1		
BURKE, J.	PR	TCBA	.169	.241	.200	.441	.030	.126	.394	-38.5	26.1	1.7	520	2	13	6	7		
BUELOW, F.	PR	TCBA	.161	.222	.236	.458	.075	.138	.376	-15.9	9.7	1.7	196	1	2	6	1		
WADDELL, R.	PR	TCBA	.158	.197	.208	.405	.050	.100	.304	-12.7	5.4	1.3	133	0	0	6	1		
FLAHERTY, P.	PR	TCBA	.146	.239	.244	.483	.098	.220	.429	-3.1	2.8	2.1	48	0	0	2	0		
GRANT, E.	PR	TCBA	.111	.100	.111	.211	.000	.000	.125	-1.5	.2	.5	10	0	0	0	1		
YOUNG, I.	PR	TCBA	.098	.126	.138	.264	.041	.073	.189	-19.2	2.6	.6	134	0	0	7	0		
WEAVER, A.	PR	TCBA	.000	.000	.000	.000	.000	.000	.000	-.5	.0	.0	2	0	0	0	0		
CALDWELL, R.	PR	TCBA	-	-	-	-	-	-	-	.0	-	-	0	0	0	0	0		
HUGHES, E.	PR	TCBA	-	-	-	-	-	-	-	.0	-	-	0	0	0	0	0		
Pittsburgh Rebels			.228	.290	.307	.598	.079	.196	.567	-146.7	502.8	3.1	5832	20	51	130	43		

Playing just 2/3 of the season, Ginger Beaumont still led the team in HR's and was 3rd in RBI, 4th in Runs. Dave Fultz had 104 runs while Dan McGann knocked in 80 Rebels and led the team in hits.

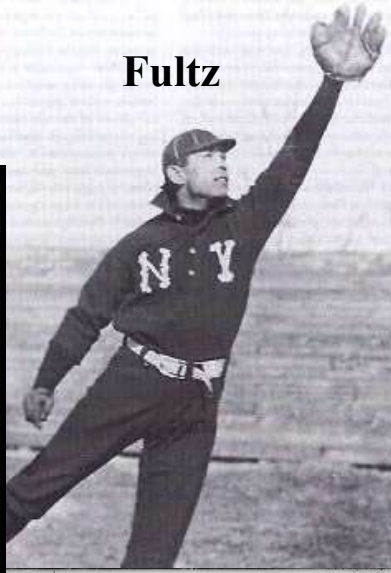

U-TCB906 - Pittsburgh Rebels - Player Pitching

8 Pitchers		Tm	Lg	W	L	PCT	SV	ERA	G	GS	CG	SHO	QS	IP	H	R	ER	HR	SO	BB
WADDELL, R.	PR	TCBA	24	11	.686	1	1.43	41	38	35	7	31	346.2	191	80	55	2	279	85	
LEEVEER, S.	PR	TCBA	16	13	.552	3	1.48	34	31	21	5	21	261.1	168	62	43	3	86	55	
YOUNG, I.	PR	TCBA	17	19	.472	1	2.78	41	36	28	5	20	334.0	297	134	103	4	141	87	
CORRIDON, F.	PR	TCBA	15	12	.556	1	3.07	31	28	17	3	13	225.2	207	109	77	2	122	83	
FLAHERTY, P.	PR	TCBA	7	12	.368	1	3.36	25	16	7	0	9	144.2	149	66	54	2	46	54	
NEWTON, D.	PR	TCBA	4	4	.500	3	3.70	15	5	1	0	2	58.1	54	28	24	0	18	18	
HUGHES, E.	PR	TCBA	0	0	-	0	6.35	13	0	0	0	0	17.0	22	13	12	0	6	5	
CALDWELL, R.	PR	TCBA	0	0	-	0	11.21	16	0	0	0	0	17.2	41	30	22	1	16	4	
Pittsburgh Rebels			83	71	.539	10	2.50	216	154	109	20	96	1405.1	1129	522	390	14	714	391	

8 Pitchers		Tm	Lg	SUP/9	R/9	ERA	BF/9	BR/9	H/9	BB/9	SO/9	HR/9	ERPT	OBA	BF	BR	IBB	HB	WP	BK
WADDELL, R.	PR	TCBA	4.2	2.08	1.43	34.4	7.3	5.0	2.2	7.2	.05	64.2	.157	1325	283	1	8	7	0	
LEEVEER, S.	PR	TCBA	3.6	2.14	1.48	34.7	8.0	5.8	1.8	3.0	.10	46.9	.184	1008	233	2	12	5	1	
YOUNG, I.	PR	TCBA	3.7	3.61	2.78	37.3	10.3	8.0	2.0	3.8	.11	11.9	.237	1384	384	11	11	3	0	
CORRIDON, F.	PR	TCBA	5.4	4.35	3.07	38.6	12.1	8.3	3.3	4.9	.08	.6	.240	968	303	0	13	6	0	
FLAHERTY, P.	PR	TCBA	2.1	4.11	3.36	39.5	12.8	9.3	3.0	2.9	.12	-4.2	.265	635	205	6	8	8	0	
NEWTON, D.	PR	TCBA	1.5	4.32	3.70	38.3	11.6	8.3	2.8	2.8	.00	-3.9	.241	248	75	0	3	0	0	
HUGHES, E.	PR	TCBA	.0	6.88	6.35	40.2	14.3	11.6	2.6	3.2	.00	-6.2	.324	76	27	0	0	0	0	
CALDWELL, R.	PR	TCBA	.0	15.28	11.21	50.4	24.5	20.9	2.0	8.2	.51	-15.9	.466	99	48	0	3	0	0	
Pittsburgh Rebels			3.7	3.34	2.50	36.8	10.0	7.2	2.4	4.6	.09	93.3	.218	5743	1558	20	58	29	1	



Irv Young

Sam Leever

Frank Corridon

Rube Waddell led the league with 279 strikeouts and won 24 times. Irv Young (17), Sam Leever (16) and Frank Corridon (15) helped carry the pitching load for Pittsburgh.



South Starrucca Ainspans

South Starrucca Ainspans Draft Picks

1-Mike Mowrey 2-Bob Ganley 3-Chris Lindsay 4-Fred Curtis 5-Joe Connor 6-Steamer Flanagan 7-Duke Farrell



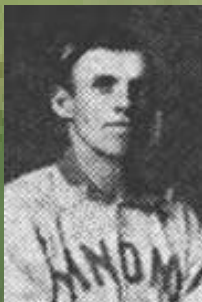

**South Starrucca Ainspans 1906
Opening Day Starting Lineup**

- 1-Danny Green, LF**
- 2-Matty McIntyre, RF**
- 3-Jim Delahanty, CF**
- 4-Danny Murphy, 2B**
- 5-Chris Lindsay, 1B**
- 6-Fred Curtis, 3B**
- 7-Fred Parent, SS**
- 8-Red Dooin, C**
- 9-Frank Owen, P**

27 Players	Tm	Lg	AVG	G	AB	R	H	2B	3B	HR	TB	RBI	SO	BB	ASB	SB	CS	SBP	GDP
FLANAGAN, S.	SO	TCBA	.500	13	16	4	8	0	4	0	16	11	4	2	3	1	2	33.3	0
FARRELL, D.	SO	TCBA	.333	15	15	0	5	0	0	0	5	5	2	0	0	0	0	-	0
GANLEY, B.	SO	TCBA	.292	55	130	8	38	3	0	0	41	19	11	10	1	1	0	100.0	3
MURPHY, D.	SO	TCBA	.287	150	520	68	149	45	1	3	205	68	52	59	25	19	6	76.0	4
MCINTYRE, M.	SO	TCBA	.262	130	481	59	126	19	2	0	149	39	50	49	17	11	6	64.7	3
MULLIN, G.	SO	TCBA	.261	36	92	9	24	3	0	0	27	10	15	12	2	1	1	50.0	0
DOOIN, R.	SO	TCBA	.249	139	465	33	116	12	9	0	146	46	43	21	19	14	5	73.7	4
MCCARTHY, J.	SO	TCBA	.248	46	117	10	29	4	1	0	35	9	9	11	5	4	1	80.0	0
Fiehl, S.	SO	TCBA	.244	44	86	6	21	0	1	1	26	5	11	6	0	0	0	-	5
DELAHANTY, J.	SO	TCBA	.235	112	409	57	96	11	6	5	134	44	44	24	19	17	2	89.5	3
MOWREY, M.	SO	TCBA	.232	111	362	26	84	17	0	0	101	39	26	8	0	0	0	-	4
GREEN, D.	TU	TCBA	.230	39	126	17	29	5	4	0	42	9	14	15	3	2	1	66.7	1
CURTIS, F.	SO	TCBA	.224	142	539	73	121	60	0	0	181	49	83	65	71	51	20	71.8	11
JONES, T.	SO	TCBA	.208	105	380	29	79	9	1	0	90	31	56	25	0	0	0	-	9
PARENT, F.	SO	TCBA	.207	138	430	43	89	6	4	0	103	33	70	36	20	14	6	70.0	12
DOBBS, J.	SO	TCBA	.206	96	321	34	66	13	2	1	86	20	40	21	12	10	2	83.3	2
SCHAEFER, G.	SO	TCBA	.196	62	189	23	37	7	2	0	48	10	26	20	11	8	3	72.7	1
LINDSAY, C.	TU	TCBA	.182	27	77	3	14	1	1	0	17	6	8	3	1	1	0	100.0	0
HUGHES, L.	SO	TCBA	.178	40	90	8	16	3	1	1	24	7	11	8	0	0	0	-	2
PEITZ, H.	SO	TCBA	.167	37	96	4	16	3	0	0	19	5	14	9	1	0	1	.0	1
YOUNG, C.	SO	TCBA	.123	45	106	5	13	0	0	0	13	4	12	4	0	0	0	-	3
EGAN, W.	SO	TCBA	.111	20	18	3	2	0	0	0	2	0	5	1	0	0	0	-	0
CONNOR, J.	SO	TCBA	.100	12	10	2	1	0	0	0	1	1	3	0	0	0	0	-	0
OWEN, F.	TU	TCBA	.095	13	21	1	2	0	0	0	2	0	7	3	0	0	0	-	0
WILHELM, K.	SO	TCBA	.083	19	36	4	3	0	0	0	3	0	8	1	0	0	0	-	1
JACOBSON, B.	SO	TCBA	.059	25	17	2	1	0	0	0	1	0	2	12	1	1	0	100.0	0
ALTROCK, N.	SO	TCBA	.049	41	102	1	5	0	0	0	5	3	21	6	0	0	0	-	2
South Starrucca Ainspans			.227	1712	5251	532	1190	221	39	11	1522	473	647	431	211	155	56	73.5	71

27 Players	Tm	Lg	AVG	OBP	SLG	OPS	ISO	SECA	TA	RCON	RC	RC/G	PA	IBB	HBP	SH	SF
FLANAGAN, S.	SO	TCBA	.500	.526	1.000	1.526	.500	.563	1.900	3.7	7.3	17.9	19	1	0	0	1
FARRELL, D.	SO	TCBA	.333	.375	.333	.708	.000	.600	.600	.1	2.0	5.3	16	0	1	0	0
GANLEY, B.	SO	TCBA	.292	.338	.315	.653	.023	.108	.547	-.9	14.4	3.8	146	2	0	4	2
MURPHY, D.	SO	TCBA	.287	.363	.394	.757	.108	.246	.759	18.0	80.8	5.5	598	6	6	8	5
MCINTYRE, M.	SO	TCBA	.262	.329	.310	.639	.048	.160	.577	-7.0	52.7	3.9	536	4	1	1	4
MULLIN, G.	SO	TCBA	.261	.343	.293	.636	.033	.163	.580	-1.3	10.6	3.9	108	0	0	3	1
DOOIN, R.	SO	TCBA	.249	.283	.314	.596	.065	.129	.511	-16.0	43.7	3.0	518	3	2	26	4
MCCARTHY, J.	SO	TCBA	.248	.318	.299	.617	.051	.171	.573	-2.2	12.6	3.6	133	2	1	4	0
Fiehl, S.	SO	TCBA	.244	.293	.302	.596	.058	.128	.457	-3.1	6.7	2.5	95	0	0	3	0
DELAHANTY, J.	SO	TCBA	.235	.303	.328	.631	.093	.188	.607	-4.5	45.5	3.8	456	1	18	1	4
MOWREY, M.	SO	TCBA	.232	.249	.279	.528	.047	.069	.390	-22.1	25.0	2.4	374	0	1	1	2
GREEN, D.	TU	TCBA	.230	.317	.333	.650	.103	.230	.606	-1.7	14.4	3.9	144	0	1	2	0
CURTIS, F.	SO	TCBA	.224	.307	.336	.643	.111	.289	.661	-3.7	57.8	3.4	609	0	0	3	2
JONES, T.	SO	TCBA	.208	.260	.237	.497	.029	.095	.381	-26.1	24.7	2.0	430	1	3	19	3
PARENT, F.	SO	TCBA	.207	.270	.240	.510	.033	.135	.432	-26.9	29.1	2.1	488	1	2	18	2
DOBBS, J.	SO	TCBA	.206	.251	.268	.519	.062	.153	.452	-18.2	24.0	2.4	354	2	0	8	4
SCHAEFER, G.	SO	TCBA	.196	.276	.254	.530	.058	.190	.494	-9.9	15.0	2.5	215	2	1	5	0
LINDSAY, C.	TU	TCBA	.182	.207	.221	.428	.039	.091	.333	-7.1	4.1	1.7	84	0	0	1	2
HUGHES, L.	SO	TCBA	.178	.242	.267	.509	.089	.178	.421	-6.0	6.2	2.0	104	0	0	5	1
PEITZ, H.	SO	TCBA	.167	.250	.198	.448	.031	.115	.366	-8.6	5.2	1.7	109	1	2	1	1
YOUNG, C.	SO	TCBA	.123	.155	.123	.277	.000	.038	.177	-15.9	2.0	.5	115	0	0	5	0
EGAN, W.	SO	TCBA	.111	.158	.111	.269	.000	.056	.188	-2.8	.4	.6	19	0	0	0	0
CONNOR, J.	SO	TCBA	.100	.100	.100	.200	.000	.000	.111	-1.8	.1	.3	10	0	0	0	0
OWEN, F.	TU	TCBA	.095	.208	.095	.304	.000	.143	.263	-2.8	.8	1.0	27	0	0	3	0
WILHELM, K.	SO	TCBA	.083	.108	.083	.191	.000	.028	.118	-6.5	.3	.2	37	0	0	0	0
JACOBSON, B.	SO	TCBA	.059	.448	.059	.507	.000	.765	.875	.7	2.1	3.5	29	0	0	0	0
ALTROCK, N.	SO	TCBA	.049	.110	.049	.159	.000	.059	.121	-19.6	.9	.2	116	0	1	7	0
South Starrucca Ainspans			.227	.288	.290	.578	.063	.164	.513	-192.2	470.2	2.9	5889	26	40	128	38



Danny Murphy led the team in almost all batting categories but the biggest surprise was Fred Curtis, who banded out 60 doubles with his MLB 10-at bat career card, while drawing a team high 65 bases on balls and stealing 51 times



9 Pitchers	Tm	Lg	W	L	PCT	SV	ERA	G	GS	CG	SHO	QS	IP	H	R	ER	HR	SO	BB
ALTROCK, N.	SO	TCBA	17	14	.548	3	1.50	41	34	25	7	24	311.0	209	74	52	3	97	57
OWEN, F.	TU	TCBA	5	2	.714	1	1.59	13	9	6	1	8	79.1	49	17	14	0	20	11
YOUNG, C.	SO	TCBA	17	13	.567	6	2.14	45	36	26	5	22	294.0	209	84	70	4	189	38
JACOBSON, B.	SO	TCBA	5	4	.556	0	2.26	25	1	1	0	1	67.2	51	26	17	0	25	22
MULLIN, G.	SO	TCBA	14	17	.452	0	2.65	36	29	19	0	15	248.1	195	101	73	3	130	101
HUGHES, L.	SO	TCBA	16	17	.485	3	2.90	40	33	20	3	16	267.1	224	122	86	2	121	73
WILHELM, K.	SO	TCBA	4	3	.571	1	4.00	19	6	1	0	2	92.1	103	46	41	5	33	30
Fiehl, S.	SO	TCBA	0	0	-	0	4.91	1	0	0	0	0	3.2	10	8	2	0	0	1
EGAN, W.	SO	TCBA	1	5	.167	0	5.28	18	6	2	0	1	58.0	87	41	34	1	17	10
South Starrucca Ainspans			79	75	.513	14	2.46	238	154	100	16	89	1421.2	1137	519	389	18	632	343

9 Pitchers	Tm	Lg	SUP/9	R/9	ERA	BF/9	BR/9	H/9	BB/9	SO/9	HR/9	ERPT	OBA	BF	BR	IBB	HB	WP	BK
ALTROCK, N.	SO	TCBA	2.7	2.14	1.50	34.4	7.7	6.0	1.6	2.8	.09	54.7	.190	1188	267	3	4	3	0
OWEN, F.	TU	TCBA	2.4	1.93	1.59	33.6	6.9	5.6	1.2	2.3	.00	13.2	.178	296	61	0	1	1	0
YOUNG, C.	SO	TCBA	3.6	2.57	2.14	35.2	7.8	6.4	1.0	5.8	.12	30.9	.194	1150	254	5	12	8	0
JACOBSON, B.	SO	TCBA	.4	3.46	2.26	37.1	9.7	6.8	2.5	3.3	.00	6.2	.208	279	73	3	3	1	0
MULLIN, G.	SO	TCBA	3.4	3.66	2.65	38.2	11.1	7.1	3.6	4.7	.11	12.2	.216	1055	305	3	12	6	3
HUGHES, L.	SO	TCBA	3.3	4.11	2.90	37.3	10.4	7.5	2.4	4.1	.07	5.7	.224	1109	309	1	13	5	0
WILHELM, K.	SO	TCBA	2.0	4.48	4.00	39.5	13.5	10.0	2.9	3.2	.49	-9.3	.282	405	139	0	6	3	1
Fiehl, S.	SO	TCBA	.0	19.64	4.91	58.9	29.5	24.5	2.5	.0	.00	-.7	.455	24	12	0	1	0	0
EGAN, W.	SO	TCBA	1.4	6.36	5.28	41.3	15.1	13.5	1.4	2.6	.16	-14.1	.344	266	97	1	1	0	0
South Starrucca Ainspans			2.9	3.29	2.46	36.5	9.6	7.2	2.1	4.0	.11	98.7	.217	5772	1517	16	53	27	4

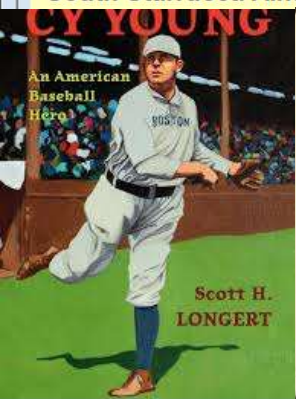

Cy Young, Nick Altrock, Long Tom Hughes and George Mullin combined for all but 300 of the Ainspan innings on the mound this season, and helped the team to break .500 for a second place finish in the Mahley Division.



MALLARDS

Mexicali Mallards Draft Picks



1-Harry McIntire 2-John Knight 3-Frank Delahanty 4-Denny Sullivan
5-Fred Mitchell 6-Jim Mullin 7-John Sullivan 8-Ad Yale



Starting Lineup 1906 Opening Day for the Mexicali Mallards

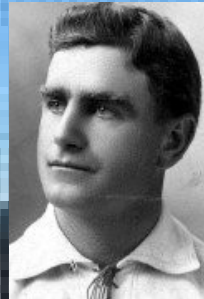

- 1-Frank Chance, 1B**
- 2-Jim Jackson, RF**
- 3-Patsy Dougherty, LF**
- 4-Jimmy Williams, 2B**
- 5-Chick Stahl, CF**
- 6-Malachi Kittridge, C**
- 7-John Knight, SS**
- 8-Lee Tannehill, 3B**
- 9-Chick Fraser, P**



26 Players	Tm	Lg	AVG	G	AB	R	H	2B	3B	HR	TB	RBI	SO	BB	ASB	SB	CS	SBP	GDP
WINTER, G.	ME	TCBA	.308	29	91	10	28	1	0	0	29	5	12	5	6	5	1	83.3	0
JACKSON, J.	ME	TCBA	.271	100	339	33	92	15	3	5	128	42	33	26	19	10	9	52.6	4
CHANCE, F.	ME	TCBA	.261	114	353	79	92	13	7	0	119	26	39	75	55	41	14	74.5	2
DOUGHERTY, P.	ME	TCBA	.257	119	417	54	107	13	3	3	135	60	56	33	22	16	6	72.7	5
SCHRECKENGOST, O.	ME	TCBA	.256	119	403	40	103	21	4	0	132	50	33	16	9	6	3	66.7	4
CROSS, M.	ME	TCBA	.254	78	248	23	63	10	0	0	73	22	22	10	11	8	3	72.7	6
Keefer, A.	ME	TCBA	.213	76	202	14	43	8	3	2	63	20	39	11	0	0	0	-	4
COOLEY, D.	ME	TCBA	.210	98	357	35	75	11	7	0	100	40	47	22	10	7	3	70.0	6
MCINTIRE, H.	ME	TCBA	.205	31	78	6	16	4	0	0	20	3	14	3	0	0	0	-	2
STAHL, C.	ME	TCBA	.201	132	477	52	96	14	6	0	122	37	50	49	22	13	9	59.1	6
KNIGHT, J.	ME	TCBA	.195	94	313	20	61	11	1	0	74	20	52	13	4	2	2	50.0	4
TANNEHILL, L.	ME	TCBA	.190	144	474	40	90	17	0	0	107	28	76	41	5	5	0	100.0	14
PUTTMANN, A.	ME	TCBA	.188	26	32	4	6	4	1	0	12	3	5	0	0	0	0	-	1
WILLIAMS, J.	ME	TCBA	.187	130	427	41	80	17	3	5	118	36	77	49	21	15	6	71.4	10
FRASER, C.	ME	TCBA	.187	36	91	4	17	2	0	0	19	8	18	4	0	0	0	-	1
MULLIN, J.	ME	TCBA	.183	53	131	17	24	6	5	0	40	6	14	8	5	4	1	80.0	2
HALL, B.	ME	TCBA	.183	91	235	16	43	2	0	0	45	18	34	18	12	7	5	58.3	3
SULLIVAN, D.	ME	TCBA	.167	6	6	0	1	0	0	0	1	0	1	0	0	0	0	-	1
HAHN, N.	ME	TCBA	.158	25	19	1	3	0	0	0	3	1	3	1	0	0	0	-	0
SULLIVAN, J.	ME	TCBA	.150	16	20	1	3	0	0	0	3	1	4	2	0	0	0	-	0
MCFARLAND, C.	ME	TCBA	.127	28	63	4	8	0	0	0	8	5	8	2	0	0	0	-	2
DELAHANTY, F.	ME	TCBA	.122	20	41	0	5	0	0	0	5	1	9	0	0	0	0	-	2
KITTRIDGE, M.	ME	TCBA	.119	60	159	8	19	3	0	0	22	8	20	8	0	0	0	-	4
BRIGGS, B.	ME	TCBA	.104	26	67	3	7	0	0	0	7	7	12	4	0	0	0	-	1
MITCHELL, F.	ME	TCBA	.067	23	15	1	1	0	0	0	1	0	2	0	0	0	0	-	0
YALE, A.	ME	TCBA	.000	18	7	1	0	0	0	0	0	0	1	1	0	0	0	-	0
Mexicali Mallards			.214	1692	5065	507	1083	172	43	15	1386	447	681	401	201	139	62	69.2	84

26 Players	Tm	Lg	AVG	OBP	SLG	OPS	ISO	SECA	TA	RCON	RC	RC/G	PA	IBB	HBP	SH	SF
WINTER, G.	ME	TCBA	.308	.344	.319	.662	.011	-.110	.609	.0	11.2	4.4	100	0	0	4	0
JACKSON, J.	ME	TCBA	.271	.327	.378	.705	.106	-.186	.642	-.8	41.3	4.2	371	1	3	1	2
CHANCE, F.	ME	TCBA	.261	.416	.337	.753	.076	.365	.921	20.7	62.8	6.1	450	3	20	0	2
DOUGHERTY, P.	ME	TCBA	.257	.315	.324	.639	.067	-.170	.586	-6.0	45.1	3.7	463	2	4	6	3
SCHRECKENGOST, O.	ME	TCBA	.256	.285	.328	.613	.072	-.119	.511	-12.0	38.3	3.3	429	3	3	0	6
CROSS, M.	ME	TCBA	.254	.297	.294	.591	.040	-.101	.500	-8.0	22.2	2.9	276	0	6	10	2
Keefer, A.	ME	TCBA	.213	.256	.312	.568	.099	-.153	.460	-9.7	15.8	2.6	215	0	1	0	1
COOLEY, D.	ME	TCBA	.210	.262	.280	.542	.070	-.143	.457	-19.5	26.8	2.4	388	0	4	2	3
MCINTIRE, H.	ME	TCBA	.205	.244	.256	.500	.051	-.090	.375	-5.5	4.8	1.9	85	0	1	3	0
STAHL, C.	ME	TCBA	.201	.280	.256	.536	.055	-.166	.477	-26.6	36.6	2.5	539	2	5	2	5
KNIGHT, J.	ME	TCBA	.195	.233	.236	.470	.042	-.083	.357	-26.0	17.4	1.8	335	0	3	5	1
TANNEHILL, L.	ME	TCBA	.190	.256	.226	.482	.036	-.133	.387	-33.5	28.0	1.9	524	1	1	8	0
PUTTMANN, A.	ME	TCBA	.188	.188	.375	.563	.188	-.188	.444	-1.8	1.9	1.8	33	0	0	1	0
WILLIAMS, J.	ME	TCBA	.187	.276	.276	.552	.089	-.225	.510	-19.7	34.2	2.5	489	1	3	10	0
FRASER, C.	ME	TCBA	.187	.219	.209	.428	.022	-.066	.307	-8.7	4.3	1.5	98	0	0	1	1
MULLIN, J.	ME	TCBA	.183	.227	.305	.532	.122	-.206	.473	-7.6	9.5	2.2	145	0	0	4	2
HALL, B.	ME	TCBA	.183	.240	.191	.432	.009	-.094	.350	-22.5	11.2	1.5	255	2	0	1	1
SULLIVAN, D.	ME	TCBA	.167	.167	.167	.333	.000	-.000	.167	-.8	.0	.0	6	0	0	0	0
HAHN, N.	ME	TCBA	.158	.200	.158	.358	.000	-.053	.250	-2.3	.8	1.2	22	0	0	2	0
SULLIVAN, J.	ME	TCBA	.150	.227	.150	.377	.000	-.100	.294	-2.2	.8	1.3	22	0	0	0	0
MCFARLAND, C.	ME	TCBA	.127	.154	.127	.281	.000	-.032	.175	-9.4	1.2	.5	69	0	0	4	0
DELAHANTY, F.	ME	TCBA	.122	.119	.122	.241	.000	-.132	-.67	.4	.3	.42	0	0	0	1	
KITTRIDGE, M.	ME	TCBA	.119	.160	.138	.298	.019	-.069	.208	-22.6	3.9	.7	178	0	0	9	2
BRIGGS, B.	ME	TCBA	.104	.164	.104	.269	.000	-.060	.197	-10.1	1.4	.6	75	0	1	2	1
MITCHELL, F.	ME	TCBA	.067	.067	.067	.133	.000	-.000	.071	-3.0	.1	.1	15	0	0	0	0
YALE, A.	ME	TCBA	.000	.125	.000	.125	.000	-.143	.143	-1.4	.0	.1	8	0	0	0	0
Mexicali Mallards			.214	.277	.274	.551	.060	-.154	.480	-245.7	403.2	2.6	5632	15	55	75	33



Dougherty, I.E. Chicago Am.



Frank Chance, Patsy Dougherty and Ossee Schreckengost were the best performers in a weak offensive season for the Mallards.



10 Pitchers	Tm	Lg	W	L	PCT	SV	ERA	G	GS	CG	SHO	QS	IP	H	R	ER	HR	SO	BB
BRIGGS, B.	ME	TCBA	10	10	.500	3	2.02	26	23	17	3	16	195.2	146	61	44	0	97	52
WINTER, G.	ME	TCBA	13	14	.481	0	2.96	29	28	25	5	13	249.1	238	100	82	1	128	52
HAHN, N.	ME	TCBA	4	7	.364	6	3.13	25	7	3	0	3	83.1	76	40	29	3	28	18
MCINTIRE, H.	ME	TCBA	12	16	.429	0	3.22	31	30	17	1	14	231.2	272	122	83	1	110	65
FRASER, C.	ME	TCBA	13	22	.371	1	4.04	36	33	20	3	14	265.0	271	152	119	3	128	134
PUTTMANN, A.	ME	TCBA	3	8	.273	0	4.66	26	7	3	0	2	83.0	92	58	43	3	44	38
MCFARLAND, C.	ME	TCBA	5	14	.263	0	4.66	28	23	11	0	7	183.1	229	117	95	4	55	57
MITCHELL, F.	ME	TCBA	0	1	.000	1	5.03	20	1	0	0	0	39.1	46	25	22	1	23	22
Keefer, A.	ME	TCBA	0	0	-	0	5.85	7	0	0	0	0	20.0	26	15	13	1	12	7
KNIGHT, J.	ME	TCBA	0	0	-	0	9.00	1	0	0	0	0	1.0	2	1	1	0	0	1
Mexicali Mallards			60	92	.395	11	3.54	229	152	96	12	69	1351.2	1398	691	531	17	625	446

10 Pitchers	Tm	Lg	SUP/9	R/9	ERA	BF/9	BR/9	H/9	BB/9	SO/9	HR/9	ERPT	OBA	BF	BR	IBB	HB	WP	BK
BRIGGS, B.	ME	TCBA	3.9	2.81	2.02	36.4	9.3	6.7	2.1	4.5	.00	23.2	.205	791	202	6	10	1	0
WINTER, G.	ME	TCBA	3.6	3.61	2.96	37.5	10.8	8.6	1.8	4.6	.04	3.6	.248	1039	299	2	11	5	0
HAHN, N.	ME	TCBA	1.2	4.32	3.13	37.8	10.6	8.2	1.9	3.0	.32	-.4	.237	350	98	0	4	0	0
MCINTIRE, H.	ME	TCBA	2.8	4.74	3.22	39.4	13.2	10.6	2.4	4.3	.04	-3.5	.294	1013	339	2	4	3	0
FRASER, C.	ME	TCBA	2.8	5.16	4.04	40.4	13.6	9.2	4.4	4.3	.10	-28.0	.267	1189	400	5	0	0	0
PUTTMANN, A.	ME	TCBA	2.6	6.29	4.66	41.5	14.4	10.0	4.1	4.8	.33	-14.5	.286	383	133	0	3	8	0
MCFARLAND, C.	ME	TCBA	3.2	5.74	4.66	41.1	14.4	11.2	2.7	2.7	.20	-32.1	.303	838	294	2	10	5	0
MITCHELL, F.	ME	TCBA	.2	5.72	5.03	41.6	15.6	10.5	5.0	5.3	.23	-8.5	.291	182	68	0	0	3	0
Keefer, A.	ME	TCBA	.0	6.75	5.85	42.8	14.8	11.7	3.1	5.4	.45	-6.1	.299	95	33	0	0	0	0
KNIGHT, J.	ME	TCBA	.0	9.00	9.00	54.0	27.0	18.0	9.0	.0	.00	-.7	.400	6	3	0	0	0	0
Mexicali Mallards			3.0	4.60	3.54	39.2	12.4	9.3	2.9	4.2	.11	-67.1	.266	5886	1869	17	42	25	0

Buttons Briggs had a 2.02 ERA to lead the staff and won 10 games. Joining him in double digit victories were George Winter (13), Harry McIntire (12) and Chick Fraser (13). Winter (128), Fraser (128) and McIntire (110) all fanned more than 100 opponents while Winter led the team with five shutouts. Fraser's 265 innings were the top workload for the Mallard staff.

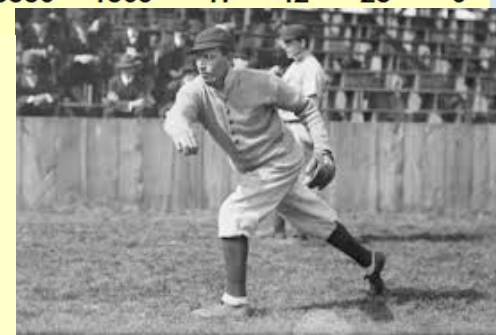

ISLANDERS



BASEBALL



Long Island Islanders Draft Picks

3-Josh Clarke 4-Ed Kinsella 5-John Godwin 5a-Moxie Manuel 5b-Ollie Johns 6-Pop Rising 7-Moonlight Graham 8-Jim Cockman

Long Island

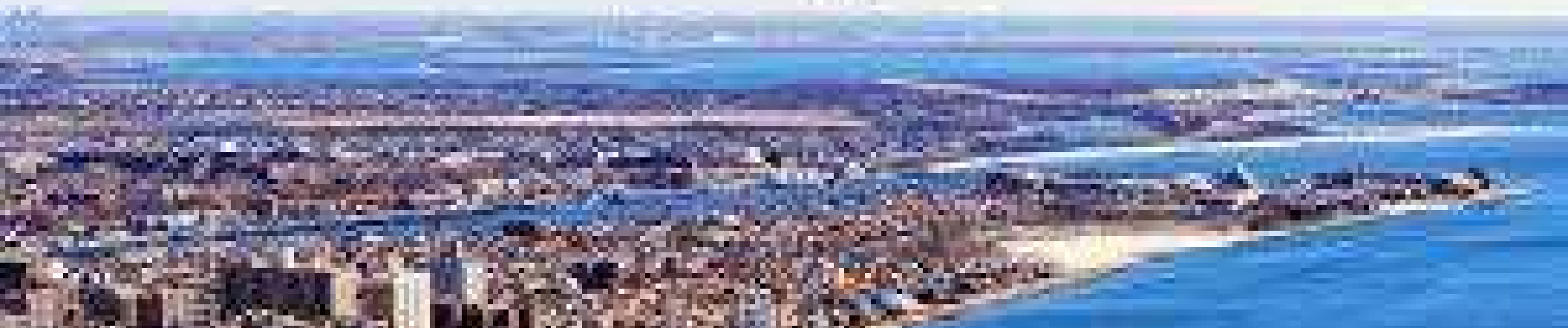

**Opening Day Starting Lineup
1906 Long Island Islanders**

1-Roy Thomas, CF

2-Shad Barry, 1B

3-Elmer Flick, RF

4-George Browne, LF

5-Eddie Abbaticchio SS

6-Ernie Courtney, 3B

7-Kid Gleason, 2B

8-Frank Bowerman, C

9-Bob Ewing P

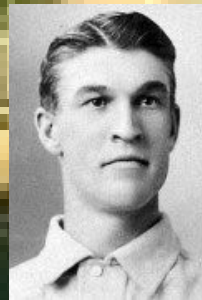
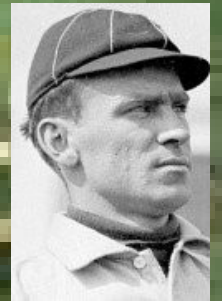
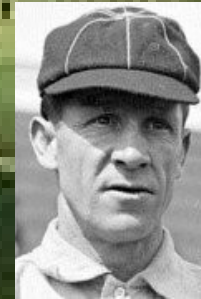

26 Players	Tm	Lg	AVG	G	AB	R	H	2B	3B	HR	TB	RBI	SO	BB	ASB	SB	CS	SBP	GDP
BARRY, S.	LI	TCBA	.342	150	619	111	212	19	10	0	251	65	39	37	33	24	9	72.7	6
BROWNE, G.	LI	TCBA	.337	128	496	78	167	31	13	1	227	103	42	25	35	26	9	74.3	5
GRAHAM, M.	LI	FARM	.333	10	9	2	3	0	0	0	3	3	1	0	0	0	0	-	0
FLICK, E.	LI	TCBA	.316	138	488	88	154	23	16	0	209	83	53	60	48	43	5	89.6	2
GODWIN, J.	LI	TCBA	.310	32	42	4	13	0	0	0	13	8	2	1	2	2	0	100.0	2
BOWERMAN, F.	LI	TCBA	.291	51	148	24	43	6	1	1	54	24	11	5	2	2	0	100.0	0
THOMAS, R.	LI	TCBA	.284	141	539	108	153	13	4	0	174	50	53	82	39	28	11	71.8	4
COURTNEY, E.	LI	TCBA	.278	154	562	80	156	10	9	2	190	80	42	58	21	15	6	71.4	3
STREET, G.	LI	TCBA	.274	37	62	10	17	6	0	0	23	6	12	7	0	0	0	-	3
ABBATICCHIO, E.	LI	TCBA	.263	153	612	80	161	19	11	4	214	93	47	37	38	26	12	68.4	8
McEneaney, J.	LI	TCBA	.250	52	76	7	19	3	1	0	24	6	15	4	1	0	1	.0	1
GLEASON, K.	LI	TCBA	.244	154	561	66	137	15	2	0	156	49	82	40	16	8	8	50.0	11
CASEY, D.	LI	TCBA	.242	103	330	45	80	16	7	0	110	48	35	27	16	11	5	68.8	5
RISING, P.	LI	TCBA	.226	70	31	4	7	4	0	0	11	5	7	5	0	0	0	-	0
LUNDGREN, C.	LI	TCBA	.194	30	67	7	13	1	3	0	20	7	7	4	0	0	0	-	0
EWING, B.	LI	TCBA	.193	40	114	11	22	0	0	0	22	11	16	15	0	0	0	-	0
O'NEILL, J.	LI	TCBA	.176	100	262	26	46	6	2	0	56	24	30	14	10	6	4	60.0	3
POWERS, M.	LI	TCBA	.170	55	106	8	18	0	0	0	18	8	12	4	4	2	2	50.0	2
WHITE, D.	LI	TCBA	.149	42	101	11	15	8	0	0	23	12	15	11	5	2	3	40.0	2
SPARKS, T.	LI	TCBA	.137	36	95	9	13	2	4	0	23	12	21	4	0	0	0	-	1
COCKMAN, J.	LI	TCBA	.105	24	19	3	2	0	0	0	2	0	5	5	3	3	0	100.0	0
KELLUM, W.	LI	TCBA	.091	37	11	1	1	0	0	0	1	0	1	1	0	0	0	-	0
MANUEL, M.	LI	TCBA	.083	24	12	2	1	0	0	0	1	1	2	0	0	0	0	-	0
ROBITAILLE, C.	LI	TCBA	.029	24	35	1	1	0	0	0	1	1	4	0	0	0	0	-	0
KINSELLA, E.	LI	TCBA	.000	7	6	2	0	0	0	0	0	2	1	3	0	0	0	-	0
JOHNS, O.	LI	TCBA	.000	24	2	0	0	0	0	0	0	0	0	0	0	0	0	-	0
Long Island Islanders			.269	1816	5405	788	1454	182	83	8	1826	701	555	449	273	198	75	72.5	58

26 Players	Tm	Lg	AVG	OBP	SLG	OPS	ISO	SECA	TA	RCON	RC	RC/G	PA	IBB	HBP	SH	SF
BARRY, S.	LI	TCBA	.342	.384	.405	.789	.063	.147	.751	23.5	99.6	6.2	671	0	5	9	1
BROWNE, G.	LI	TCBA	.337	.368	.458	.825	.121	.206	.822	25.3	86.1	6.6	534	1	4	1	8
GRAHAM, M.	LI	FARM	.333	.300	.333	.633	.000	.000	.500	-1	1.1	4.1	10	0	0	0	1
FLICK, E.	LI	TCBA	.316	.386	.428	.814	.113	.314	.924	34.8	94.4	7.2	565	4	3	3	11
GODWIN, J.	LI	TCBA	.310	.370	.310	.679	.000	.071	.613	.7	4.9	4.3	46	0	3	0	0
BOWERMAN, F.	LI	TCBA	.291	.344	.365	.708	.074	.122	.657	2.0	20.5	5.1	164	0	8	1	2
THOMAS, R.	LI	TCBA	.284	.379	.323	.702	.039	.223	.716	10.4	75.6	5.0	631	1	3	3	4
COURTNEY, E.	LI	TCBA	.278	.348	.338	.686	.060	.180	.651	2.9	73.6	4.6	648	2	7	12	8
STREET, G.	LI	TCBA	.274	.348	.371	.719	.097	.210	.625	.9	7.6	4.2	69	0	0	0	0
ABBATICCHIO, E.	LI	TCBA	.263	.308	.350	.657	.087	.170	.601	-7.5	67.3	3.8	664	2	6	1	8
McEneaney, J.	LI	TCBA	.250	.287	.316	.603	.066	.105	.475	-3.2	6.5	3.0	80	1	0	0	0
GLEASON, K.	LI	TCBA	.244	.296	.278	.574	.034	.105	.467	-25.0	47.3	2.7	636	4	3	26	5
CASEY, D.	LI	TCBA	.242	.297	.333	.630	.091	.191	.573	-6.8	34.0	3.4	368	1	1	3	6
RISING, P.	LI	TCBA	.226	.342	.355	.697	.129	.290	.708	.6	4.4	4.5	39	2	1	1	1
LUNDGREN, C.	LI	TCBA	.194	.239	.299	.538	.104	.164	.444	-4.2	5.2	2.5	74	0	0	3	0
EWING, B.	LI	TCBA	.193	.288	.193	.481	.000	.132	.413	-7.6	7.9	2.3	133	0	1	1	2
O'NEILL, J.	LI	TCBA	.176	.236	.214	.450	.038	.099	.372	-23.4	14.2	1.7	293	1	7	8	1
POWERS, M.	LI	TCBA	.170	.196	.170	.366	.000	.038	.261	-13.0	3.7	1.0	119	0	0	7	2
WHITE, D.	LI	TCBA	.149	.228	.228	.456	.079	.178	.396	-9.4	5.5	1.5	121	0	0	7	2
SPARKS, T.	LI	TCBA	.137	.167	.242	.409	.105	.147	.325	-10.3	4.4	1.2	112	0	0	10	3
COCKMAN, J.	LI	TCBA	.105	.292	.105	.397	.000	.421	.588	-.8	1.4	2.3	24	0	0	0	0
KELLUM, W.	LI	TCBA	.091	.167	.091	.258	.000	.091	.200	-1.7	.2	.6	12	0	0	0	0
MANUEL, M.	LI	TCBA	.083	.083	.083	.167	.000	.000	.091	-2.3	.1	.3	14	0	0	2	0
ROBITAILLE, C.	LI	TCBA	.029	.029	.029	.057	.000	.000	.029	-8.0	.1	.1	42	0	0	6	0
KINSELLA, E.	LI	TCBA	.000	.300	.000	.300	.000	.500	.500	-.5	.4	1.5	10	0	0	0	1
JOHNS, O.	LI	TCBA	.000	.000	.000	.000	.000	.000	.000	-.5	.0	.0	2	0	0	0	0
Long Island Islanders			.269	.327	.338	.665	.069	.175	.618	-23.3	642.5	4.1	6081	19	52	104	66



Shad Barry and George Browne led the Islander offense, leading the team in hitting and in runs and RBI respectively. Elmer Flick and Eddie Abbatichio were strong supporting members and, together, stole 69 bases.

11 Pitchers		Tm	Lg	W	L	PCT	SV	ERA	G	GS	CG	SHO	QS	IP	H	R	ER	HR	SO	BB
SPARKS, T.	LI	TCBA	23	6	.793	0	1.80	36	33	18	5	25	270.2	203	89	54	0	124	83	
WHITE, D.	LI	TCBA	29	9	.763	0	1.91	42	34	23	5	24	297.0	197	78	63	2	156	56	
MANUEL, M.	LI	TCBA	3	1	.750	1	2.23	24	5	2	1	2	48.1	57	22	12	0	19	13	
LUNDGREN, C.	LI	TCBA	15	6	.714	2	2.37	30	21	15	7	13	189.2	142	60	50	1	85	44	
ROBITAILLE, C.	LI	TCBA	8	7	.533	3	2.37	24	17	5	2	8	132.2	118	48	35	1	38	34	
EWING, B.	LI	TCBA	18	15	.545	0	2.42	40	39	25	2	19	316.1	255	117	85	5	192	101	
KINSELLA, E.	LI	TCBA	2	1	.667	0	2.88	7	3	1	0	1	25.0	29	13	8	0	23	5	
KELLUM, W.	LI	TCBA	5	5	.500	3	3.38	37	2	1	0	0	69.1	68	31	26	1	20	15	
McEaney, J.	LI	TCBA	0	1	.000	4	3.60	17	0	0	0	0	20.0	23	14	8	0	9	11	
JOHNS, O.	LI	TCBA	0	0	-	1	5.08	24	0	0	0	0	28.1	46	21	16	3	19	2	
CASEY, D.	LI	TCBA	0	0	-	0	14.54	5	0	0	0	0	4.1	16	7	7	0	3	4	
Long Island Islanders			103	51	.669	14	2.34	286	154	90	22	92	1401.2	1154	500	364	13	688	368	

11 Pitchers		Tm	Lg	SUP/9	R/9	ERA	BF/9	BR/9	H/9	BB/9	SO/9	HR/9	ERPT	OBA	BF	BR	IBB	HB	WP	BK
SPARKS, T.	LI	TCBA	5.8	2.96	1.80	36.9	9.7	6.8	2.7	4.1	.00	39.0	.204	1109	292	1	7	1	0	
WHITE, D.	LI	TCBA	4.8	2.36	1.91	34.7	7.8	6.0	1.6	4.7	.06	39.1	.185	1146	259	2	8	11	0	
MANUEL, M.	LI	TCBA	3.5	4.10	2.23	39.1	13.6	10.6	2.4	3.5	.00	4.6	.298	210	73	0	3	0	0	
LUNDGREN, C.	LI	TCBA	4.7	2.85	2.37	36.0	9.1	6.7	2.0	4.0	.05	15.2	.206	759	191	2	7	1	0	
ROBITAILLE, C.	LI	TCBA	2.8	3.26	2.37	37.3	10.4	8.0	2.3	2.6	.07	10.6	.236	550	154	0	2	0	0	
EWING, B.	LI	TCBA	4.8	3.33	2.42	37.4	10.7	7.3	2.8	5.5	.14	23.7	.220	1316	377	1	22	7	0	
KINSELLA, E.	LI	TCBA	6.8	4.68	2.88	40.0	12.6	10.4	1.8	8.3	.00	.6	.282	111	35	0	1	0	0	
KELLUM, W.	LI	TCBA	.6	4.02	3.38	37.3	10.5	8.8	1.6	2.6	.13	-2.2	.260	287	81	3	1	1	0	
McEaney, J.	LI	TCBA	.0	6.30	3.60	43.6	15.3	10.3	5.0	4.0	.00	-1.1	.271	97	34	0	0	0	0	
JOHNS, O.	LI	TCBA	.0	6.67	5.08	43.2	15.2	14.6	.6	6.0	.95	-6.3	.343	136	48	0	0	1	0	
CASEY, D.	LI	TCBA	.0	14.54	14.54	68.5	41.5	33.2	8.3	6.2	.00	-5.5	.552	33	20	0	0	0	0	
Long Island Islanders			4.4	3.21	2.34	36.9	10.0	7.4	2.3	4.4	.08	117.9	.222	5754	1564	9	51	22	0	

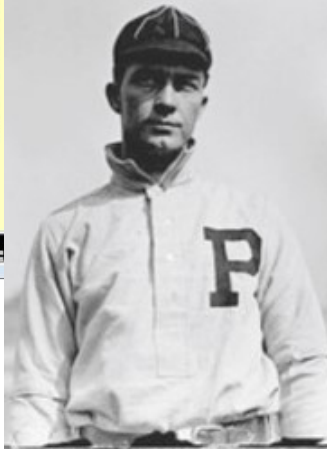
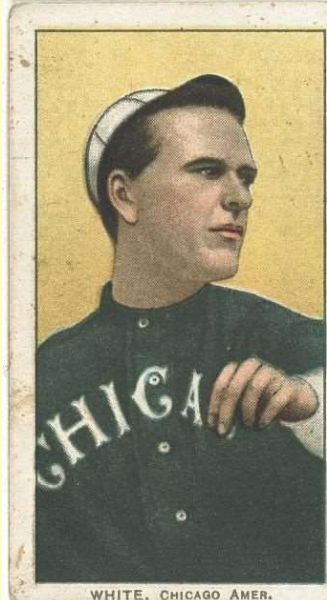

Doc White (29-9, 1.91) and Tully Sparks (23-6, 1.80) formed the dynamic duo on the mound for the Mahley Division champs. Bob Ewing (18-15, 2.42) and Carl Lundgren (15-6, 2.37) carried most of the rest of the load.

highlights



HOWELL, ST. LOUIS AMER.

June 16, 1906

Bergen's Harry Howell tosses the season's first No-Hitter in Wilderness, striking out 8 and walking 2, in a 3-0 shutout win.

Bergen Barflies at Wilderness Wraiths

Team	1	2	3	4	5	6	7	8	9	R	H	E	LOB	DP
Bergen Barflies	0	1	0	1	0	1	0	0	0	3	9	1	8	0
Wilderness Wraiths	0	0	0	0	0	0	0	0	0	0	0	0	3	1

Bergen Barflies (Game 57)

NAME	FT	AB	R	HR	BI	2B	3B	HR	TB	SO	BB	IBB	HBP	SH	SF	SB	CS	GDP	AVG	PO	A	E	DP	PB		
K. SELBACH, cf		4	0	1	0	0	0	0	1	2	1	0	0	0	0	0	0	0	.198	7	0	0	0			
O. CLYMER, 1b		5	0	2	0	0	0	0	2	0	0	0	0	0	0	2	0	1	.297	6	0	0	0			
M. GRADY, c		4	0	1	0	0	0	0	1	1	0	0	0	0	0	1	0	0	.310	9	0	0	0	0		
G. STONE, lf		3	1	0	0	0	0	0	0	1	1	0	0	0	0	0	0	0	.253	4	0	0	0			
S. SEYBOLD, rf		3	1	1	0	0	0	0	1	1	0	0	0	1	0	0	0	0	.268	0	0	0	0			
C. HICKMAN, 2b		4	1	3	1	1	0	0	4	0	0	0	0	0	0	0	0	0	.336	0	3	0	0			
L. Meade, ss		3	0	0	0	0	0	0	0	1	1	0	0	0	0	0	0	0	.236	1	2	1	0			
D. BRAIN, 3b		4	0	1	2	0	0	0	1	0	0	0	0	0	0	1	0	0	.265	0	0	0	0			
H. HOWELL, p		4	0	0	0	0	0	0	0	0	0	0	0	0	0	0	0	0	.193							
Totals		34	3	9	3	1	0	0	10	6	3	0	0	1	0	4	0	1								
NAME	FT	G	SC	IP	H	R	ER	2B	3B	HR	BF	SO	BB	IBB	HB	SH	SF	WP	BK	IR	ERA	PO	A	E	DP	PB
H. HOWELL, W, 10- 4		9	3	9.0	0	0	0	0	0	0	30	8	2	0	0	0	0	2	0	0	1.97	0	0	0	0	
Totals				9.0	0	0	0	0	0	0	30	8	2	0	0	0	0	2	0	0		27	5	1	0	0

Wilderness Wraiths (Game 57)

NAME	FT	AB	R	HR	BI	2B	3B	HR	TB	SO	BB	IBB	HBP	SH	SF	SB	CS	GDP	AVG	PO	A	E	DP	PB		
D. HOWARD, 1b		4	0	0	0	0	0	0	0	1	0	0	0	0	0	0	0	0	.335	9	1	0	1			
M. DOOLAN, ss		4	0	0	0	0	0	0	0	1	0	0	0	0	0	0	0	0	.258	0	3	0	1			
J. KELLEY, cf		2	0	0	0	0	0	0	0	0	2	0	0	0	0	0	0	0	.300	5	0	0	0			
S. Sibley, 3b		3	0	0	0	0	0	0	0	3	0	0	0	0	0	0	0	0	.282	1	2	0	0			
R. VINSON, rf		3	0	0	0	0	0	0	0	1	0	0	0	0	0	0	0	0	.212	1	0	0	0			
O. KRUEGER, lf		3	0	0	0	0	0	0	0	1	0	0	0	0	0	0	0	0	.083	1	0	0	0			
J. CASSIDY, 2b		3	0	0	0	0	0	0	0	0	0	0	0	0	0	0	0	0	.184	4	3	0	1			
D. ZEARFOSS, c		3	0	0	0	0	0	0	0	1	0	0	0	0	0	0	0	0	.043	6	0	0	0	0		
F. SMITH, p		2	0	0	0	0	0	0	0	0	0	0	0	0	0	0	0	0	.051							
H. WAKEFIELD, ph	I	1	0	0	0	0	0	0	0	0	0	0	0	0	0	0	0	0	.167	0	0	0	0			
R. DONAHUE, p	I	0	0	0	0	0	0	0	0	0	0	0	0	0	0	0	0	0	.000							
Totals		28	0	0	0	0	0	0	0	8	2	0	0	0	0	0	0	0								
NAME	FT	G	SC	IP	H	R	ER	2B	3B	HR	BF	SO	BB	IBB	HB	SH	SF	WP	BK	IR	ERA	PO	A	E	DP	PB
F. SMITH, L, 6- 6		5	7	8.0	8	3	3	1	0	0	35	6	3	0	0	1	0	1	0	0	2.90	0	3	0	0	
R. DONAHUE	I	1	0	1.0	1	0	0	0	0	0	3	0	0	0	0	0	0	0	0	0	.53	0	0	0	0	
Totals				9.0	9	3	3	1	0	0	38	6	3	0	0	1	0	1	0	0		27	12	0	1	0

July 1, 1906 Carl Lundgren no-hits the Vitamen in Long Island, 2-0. The only base runner reached on a Kid Gleason E-4.



Hyde Park Vitamen at Long Island Islanders																										
Hyde Park Vitamen	0	0	0	0	0	0	0	0	0	0	0	0	0	0	0	0	0	0	1	0						
Long Island Islanders	0	0	1	1	0	0	0	0	0	0	2	6	1	7	0	0	0	0	0	0						
Hyde Park Vitamen (Game 71)																										
NAME	FT	AB	R	HR	BI	2B	3B	HR	TB	SO	BB	IBB	HBP	SH	SF	SB	CS	GDP	AVG	PO	A	E	DP	PB		
S. SHANNON, lf		4	0	0	0	0	0	0	0	1	0	0	0	0	0	0	0	0	.274	6	0	0	0			
W. SCHULTE, cf		3	0	0	0	0	0	0	0	0	0	0	0	0	0	0	0	0	.273	4	0	0	0			
J. SHECKARD, rf	I	3	0	0	0	0	0	0	0	0	0	0	0	0	0	0	0	0	.296	1	1	0	0			
B. WALLACE, ss		3	0	0	0	0	0	0	0	0	0	0	0	0	0	0	0	0	.294	2	1	0	0			
H. CHASE, 1b		3	0	0	0	0	0	0	0	0	0	0	0	0	0	0	0	0	.269	6	0	0	0			
H. WOLVERTON, 3b		3	0	0	0	0	0	0	0	0	0	0	0	0	0	0	0	0	.126	0	0	0	0			
J. WARNER, c		3	0	0	0	0	0	0	0	2	0	0	0	0	0	0	0	0	.223	4	0	0	0	0		
G. DUNDON, 2b		3	0	0	0	0	0	0	0	0	0	0	0	0	0	0	0	0	.171	1	7	0	0			
D. SCANLAN, p		2	0	0	0	0	0	0	0	0	0	0	0	0	0	0	0	0	.213							
R. Braun, ph		1	0	0	0	0	0	0	0	0	0	0	0	0	0	0	0	0	.255	0	0	0	0			
Totals		28	0	0	0	0	0	0	0	3	0	0	0	0	0	0	0	0								
NAME	FT	G	SC	IP	H	R	ER	2B	3B	HR	BF	SO	BB	IBB	HB	SH	SF	WP	BK	IR	ERA	PO	A	E	DP	PB
D. SCANLAN, L, 4-11		61	8.0	6	2	2	0	1	0	0	33	3	4	0	0	0	1	0	0	0	3.29	0	0	0	0	
Totals			8.0	6	2	2	0	1	0	0	33	3	4	0	0	0	1	0	0	0		24	9	0	0	0
Long Island Islanders (Game 71)																										
NAME	FT	AB	R	HR	BI	2B	3B	HR	TB	SO	BB	IBB	HBP	SH	SF	SB	CS	GDP	AVG	PO	A	E	DP	PB		
R. THOMAS, cf		3	1	1	0	0	0	0	1	0	1	0	0	0	0	0	0	0	.278	4	0	0	0			
S. BARRY, 1b		4	0	2	0	0	0	0	2	1	0	0	0	0	0	0	0	0	.371	4	1	0	0			
D. CASEY, rf		2	0	0	1	0	0	0	0	0	0	0	0	0	1	0	0	0	.281	2	0	0	0			
J. O'NEILL, c		1	0	0	0	0	0	0	0	0	0	0	0	0	0	0	0	0	.172	3	0	0	0	0		
G. BROWNE, lf		3	0	1	0	0	0	0	1	0	1	0	0	0	0	0	0	0	.336	5	0	0	0			
P. RISING, lf		0	0	0	0	0	0	0	0	0	0	0	0	0	0	0	0	0	.118	1	0	0	0			
E. ABBATICCHIO, ss		3	1	1	0	0	0	0	1	0	1	0	0	0	0	0	0	0	.230	0	2	0	0			
E. COURTNEY, 3b		4	0	1	1	0	1	0	3	1	0	0	0	0	0	0	0	0	.264	0	2	0	0			
K. GLEASON, 2b		3	0	0	0	0	0	0	0	0	0	0	0	0	0	0	0	0	.253	1	1	1	0			
C. LUNDGREN, p		3	0	0	0	0	0	0	0	0	0	0	0	0	0	0	0	0	.212							
M. POWERS, c		2	0	0	0	0	0	0	0	1	0	0	0	0	0	0	0	0	.164	3	0	0	0	0		
E. FLICK, rf		0	0	0	0	0	0	0	0	0	1	0	0	0	0	0	0	0	.288	3	0	0	0			
Totals		28	2	6	2	0	1	0	8	3	4	0	0	0	1	0	0	0								
NAME	FT	G	SC	IP	H	R	ER	2B	3B	HR	BF	SO	BB	IBB	HB	SH	SF	WP	BK	IR	ERA	PO	A	E	DP	PB
C. LUNDGREN, W, 7- 4		90	9.0	0	0	0	0	0	0	0	28	3	0	0	0	0	0	0	0	0	2.90	1	0	0	0	
Totals			9.0	0	0	0	0	0	0	0	28	3	0	0	0	0	0	0	0	0		27	6	1	0	0

August 2, 1906

The Big Six, Christy Mathewson, no-hits Bergen in Cleveland, out-dueling Three Finger Brown for a 2-0 Nap victory. Matty walks 2 and survives 3 defensive errors, facing 32 hitters.

Bergen Barflies at Cleveland Naps

Team	1	2	3	4	5	6	7	8	9	R	H	E	LOB	DP
Bergen Barflies	0	0	0	0	0	0	0	0	0	0	0	1	5	2
Cleveland Naps	0	0	0	1	0	0	1	0	0	2	5	3	4	0

Bergen Barflies (Game 102)

NAME	FT	AB	R	HR	BI	2B	3B	HR	TB	SO	BB	IBB	HBP	SH	SF	SB	CS	GDP	AVG	PO	A	E	DP	PB
O. CLYMER, cf		4	0	0	0	0	0	0	0	0	0	0	0	0	0	0	0	0	.317	3	1	0	1	
I. ROCKENFIELD, 2b		2	0	0	0	0	0	0	0	0	1	0	0	1	0	0	0	0	.285	1	3	0	0	
G. STONE, rf		3	0	0	0	0	0	0	0	0	1	0	0	0	0	1	0	0	.285	1	1	0	1	
C. HICKMAN, 1b		4	0	0	0	0	0	0	0	0	0	0	0	0	0	0	0	0	.306	10	2	0	1	
D. BRAIN, lf		4	0	0	0	0	0	0	0	3	0	0	0	0	0	0	0	0	.274	1	0	0	0	
L. CRIGER, c		3	0	0	0	0	0	0	0	0	0	0	0	0	0	0	0	0	.214	2	1	0	0	0
L. Meade, ss		3	0	0	0	0	0	0	0	1	0	0	0	0	0	0	0	0	.239	2	2	0	0	
T. LEAHY, 3b		3	0	0	0	0	0	0	0	1	0	0	0	0	0	0	0	0	.194	3	1	0	2	
T. BROWN, p		3	0	0	0	0	0	0	0	0	0	0	0	0	0	0	0	0	.067					
Totals		29	0	0	0	0	0	0	0	5	2	0	0	1	0	1	0	0						

NAME	FT	G	SC	IP	H	R	ER	2B	3B	HR	BF	SO	BB	IBB	HB	SH	SF	WP	BK	IR	ERA	
T. BROWN, L, 11- 6		66	8.0	5	2	1	3	2	0	30	2	2	0	0	0	1	0	0	0	0	2.87	
Totals			8.0	5	2	1	3	2	0	30	2	2	0	0	0	1	0	0	0	0		24 13 1 2 0

Cleveland Naps (Game 102)

NAME	FT	AB	R	HR	BI	2B	3B	HR	TB	SO	BB	IBB	HBP	SH	SF	SB	CS	GDP	AVG	PO	A	E	DP	PB
F. TENNEY, 1b		3	0	1	0	1	0	0	2	1	1	0	0	0	0	0	0	0	.299	8	4	0	0	
J. EVERS, 2b		4	0	0	0	0	0	0	0	1	0	0	0	0	0	0	0	0	.319	1	2	0	0	
A. SCHLEI, lf		4	0	0	0	0	0	0	0	0	0	0	0	0	0	0	0	0	.202	1	0	0	0	
E. BATCH, 3b		3	1	1	0	0	1	0	3	0	0	0	0	0	0	0	0	0	.257	1	1	1	0	
A. BRIDWELL, ss		3	0	1	1	1	0	0	2	0	0	0	0	0	0	0	0	0	.205	3	6	0	0	
F. ODWELL, rf		3	1	1	0	0	1	0	3	0	0	0	0	0	0	0	0	0	.216	3	0	0	0	
I. VAN ZANDT, cf		3	0	1	0	1	0	0	2	0	0	0	0	0	0	0	0	0	.252	1	0	1	0	
M. KAHOE, c		3	0	0	0	0	0	0	0	0	0	0	0	0	0	0	0	0	.270	6	0	1	0	0
C. MATHEWSON, p		1	0	0	1	0	0	0	0	0	1	0	0	0	1	0	0	0	.188					
Totals		27	2	5	2	3	2	0	12	2	2	0	0	0	1	0	0	0						

NAME	FT	G	SC	IP	H	R	ER	2B	3B	HR	BF	SO	BB	IBB	HB	SH	SF	WP	BK	IR	ERA	
C. MATHEWSON, W, 17- 9		90	9.0	0	0	0	0	0	0	0	32	5	2	0	0	1	0	0	0	0	1.50	
Totals			9.0	0	0	0	0	0	0	0	32	5	2	0	0	1	0	0	0	0		27 14 3 0 0

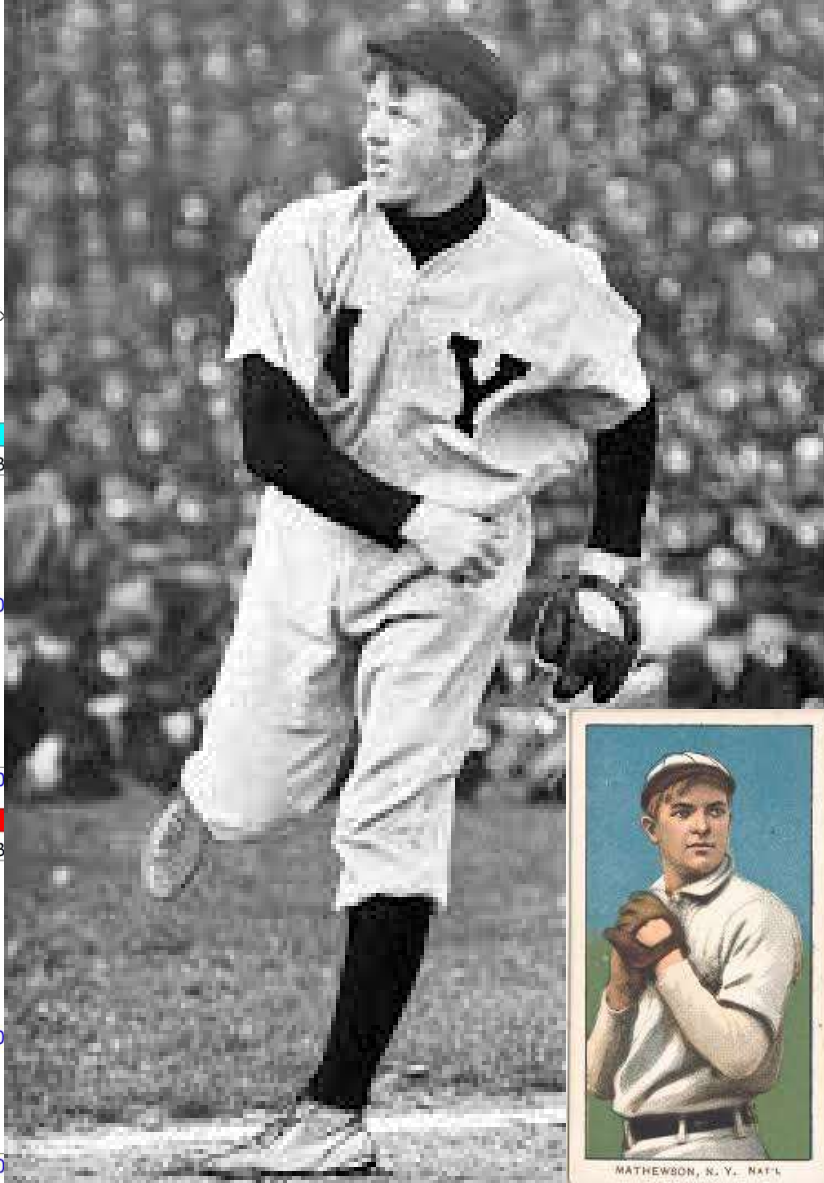

August 13, 1906

Addie Joss no-hits the Mountaineers in front of the home town Waukesha fans, walking two batters and fanning five.

Turin Mountaineers at Waukesha Freeman

Team	1	2	3	4	5	6	7	8	9	R	H	E	LOB	DP
Turin Mountaineers	0	0	0	0	0	0	0	0	0	0	0	2	2	0
Waukesha Freeman	0	0	1	0	3	0	4	3		11	16	0	8	0

Turin Mountaineers (Game 112)

NAME	FT	AB	R	HR	BI	2B	3B	HR	TB	SO	BB	IBB	HBP	SH	SF	SB	CS	GDP	AVG	PO	A	E	DP	PB		
H. LUMLEY, rf		3	0	0	0	0	0	0	0	0	1	0	0	0	0	0	0	0	.291	3	0	0	0			
B. BRADLEY, 3b		4	0	0	0	0	0	0	0	3	0	0	0	0	0	0	0	0	.230	2	2	0	0			
J. SEBRING, lf		2	0	0	0	0	0	0	0	0	1	0	0	0	0	0	0	0	.283	1	2	0	0			
D. MCGUIRE, 1b		3	0	0	0	0	0	0	0	1	0	0	0	0	0	0	0	0	.230	8	2	0	0			
J. CLARKE, ss		3	0	0	0	0	0	0	0	0	0	0	0	0	0	0	0	0	.234	2	4	0	0			
B. LORD, cf		3	0	0	0	0	0	0	0	0	0	0	0	0	0	0	0	0	.230	0	0	0	0			
M. HEYDON, c		3	0	0	0	0	0	0	0	0	0	0	0	0	0	0	0	0	.153	7	0	1	0	0		
J. FARRELL, 2b		3	0	0	0	0	0	0	0	1	0	0	0	0	0	0	0	0	.158	1	3	1	0			
B. PFEFFER, p		2	0	0	0	0	0	0	0	0	0	0	0	0	0	0	0	0	.000							
P. Pio, ph		1	0	0	0	0	0	0	0	0	0	0	0	0	0	0	0	0	.240	0	0	0	0			
Totals		27	0	0	0	0	0	0	0	5	2	0	0	0	0	0	0	0								
NAME	FT	G	SC	IP	H	R	ER	2B	3B	HR	BF	SO	BB	IBB	HB	SH	SF	WP	BK	IR	ERA	PO	A	E	DP	PB
B. PFEFFER, L, 5- 4		17	8.0	16	11	7	3	1	0	43	4	1	0	1	0	0	1	0	0	3.23	0	1	0	0		
Totals		8.0	16	11	7	3	1	0	43	4	1	0	1	0	0	1	0	0			24	14	2	0	0	

Waukesha Freeman (Game 112)

NAME	FT	AB	R	HR	BI	2B	3B	HR	TB	SO	BB	IBB	HBP	SH	SF	SB	CS	GDP	AVG	PO	A	E	DP	PB		
H. WAGNER, ss		5	2	4	1	0	0	0	4	0	0	0	0	0	0	0	0	0	.377	1	1	0	0			
M. HUGGINS, 2b		3	1	1	0	0	0	0	1	0	1	0	1	0	0	0	0	0	.277	1	5	0	0			
J. STAHL, 1b		5	3	3	2	1	0	0	4	0	0	0	0	0	0	0	0	0	.245	8	0	0	0			
J. KLING, c		5	2	1	1	0	0	0	1	1	0	0	0	0	0	0	0	0	.243	6	0	0	0	0		
G. BARCLAY, rf		5	0	2	2	0	0	0	2	2	0	0	0	0	0	0	0	0	.181	2	0	0	0			
J. WALLACE, cf	I	5	1	1	1	0	0	0	1	1	0	0	0	0	0	0	0	0	.155	7	0	0	0			
K. Sajdak, lf		5	1	2	0	0	1	0	4	0	0	0	0	0	0	0	0	0	.194	2	0	0	0			
T. NEEDHAM, 3b		4	0	1	2	1	0	0	2	0	0	0	0	0	0	0	0	0	.169	0	1	0	0			
A. JOSS, p		4	1	1	0	1	0	0	2	0	0	0	0	0	0	0	0	0	.109							
Totals		41	11	16	9	3	1	0	21	4	1	0	1	0	0	0	0	0								
NAME	FT	G	SC	IP	H	R	ER	2B	3B	HR	BF	SO	BB	IBB	HB	SH	SF	WP	BK	IR	ERA	PO	A	E	DP	PB
A. JOSS, W, 16- 6		90	9.0	0	0	0	0	0	0	29	5	2	0	0	0	0	0	0	0	2.49	0	0	0	0		
Totals		9.0	0	0	0	0	0	0	0	29	5	2	0	0	0	0	0	0			27	7	0	0	0	

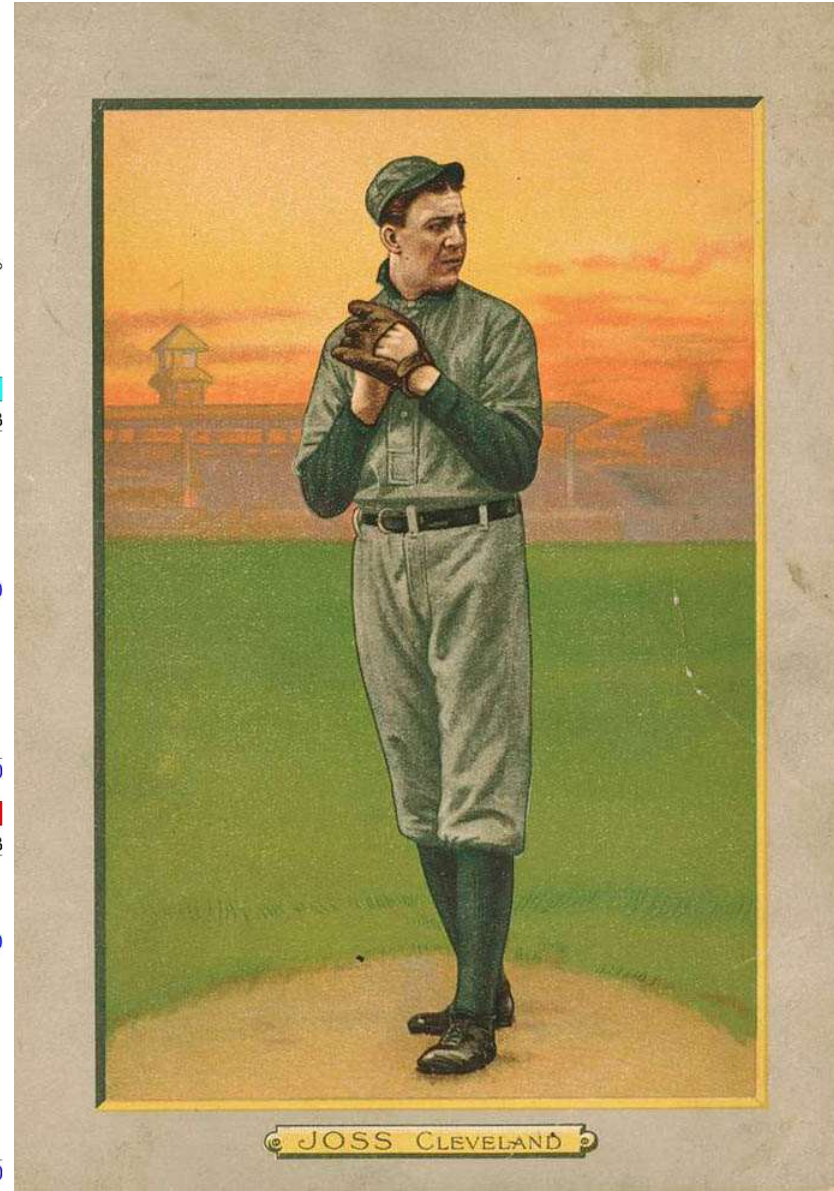

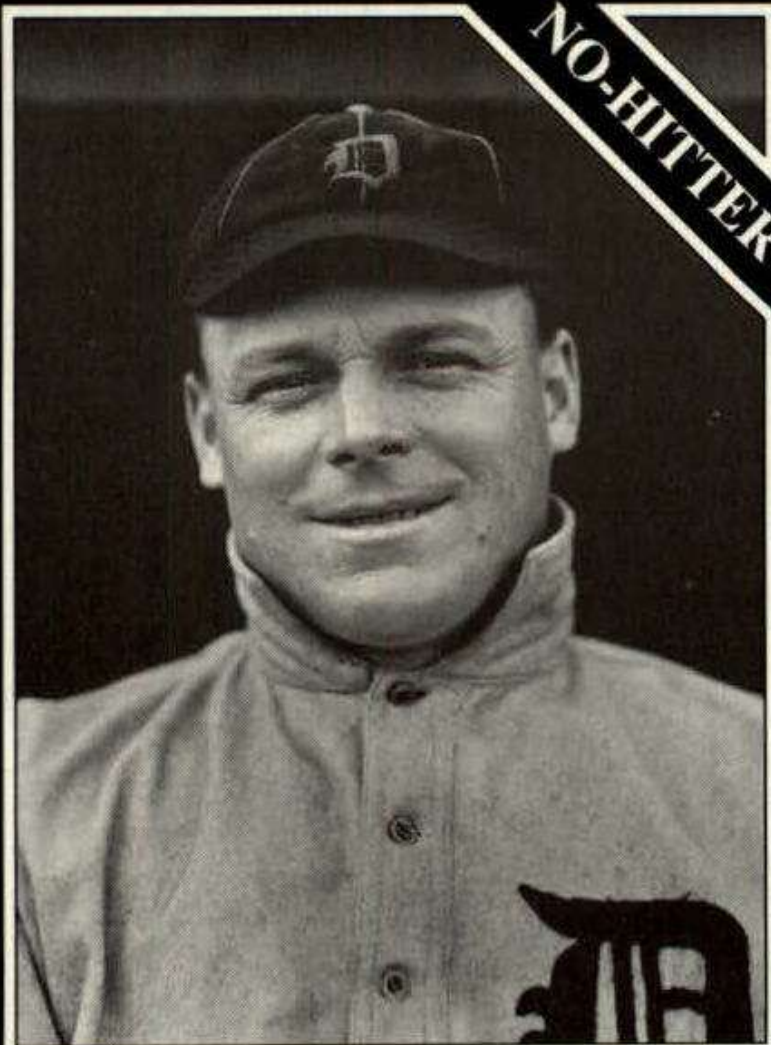

GEORGE MULLIN

7/11/19

South Starrucca Ainspans at Bradenton Buckeyes

Team	1	2	3	4	5	6	7	8	9	R	H	E	LOB	DP
South Starrucca Ainspans	0	0	1	0	0	0	1	0	1	3	5	2	10	0
Bradenton Buckeyes	0	0	0	1	0	0	0	0	0	1	0	1	4	0

South Starrucca Ainspans (Game 115)

NAME	FT	AB	R	HRBI	2B	3B	HR	TB	SO	BB	IBB	HBP	SH	SF	SB	CS	GDP	AVG	PO	A	E	DP	PB
F. CURTIS, cf		4	2	1	0	1	0	0	2	1	1	0	0	0	0	3	0	0	.240	4	0	0	0
M. MCINTYRE, lf		4	0	1	1	0	0	0	1	0	1	0	0	0	0	0	0	0	.247	2	0	0	0
J. DELAHANTY, rf		2	0	0	1	0	0	0	0	0	1	0	2	0	0	1	0	0	.253	1	0	0	0
D. MURPHY, 2b		5	0	0	0	0	0	0	0	1	0	0	0	0	0	0	0	0	.299	1	1	0	0
T. JONES, 1b		3	0	0	0	0	0	0	0	0	1	0	0	0	0	0	0	0	.191	10	1	0	0
R. DOOIN, c		3	0	2	0	0	0	0	2	0	0	0	0	1	0	2	1	0	.250	7	0	0	0
F. PARENT, ss		2	1	0	0	0	0	0	0	1	2	0	0	0	0	1	0	0	.228	0	6	1	0
M. MOWREY, 3b		4	0	1	0	1	0	0	2	0	0	0	0	0	0	0	0	0	.224	1	1	1	0
G. MULLIN, p		3	0	0	0	0	0	0	0	0	1	0	0	0	0	0	0	0	.254				
Totals		30	3	5	2	2	0	0	7	3	7	0	2	1	0	7	1	0					

NAME	FT	G	SC	IP	H	R	ER	2B	3B	HR	BF	SO	BB	IBB	HB	SH	SF	WP	BK	IR	ERA	
G. MULLIN, W, 11-12		89	9.0	0	1	0	0	0	0	0	32	7	3	0	0	0	0	0	0	0	0	2.73
Totals		9.0	0	1	0	0	0	0	0	0	32	7	3	0	0	0	0	0	0	0	0	27

Bradenton Buckeyes (Game 115)

NAME	FT	AB	R	HRBI	2B	3B	HR	TB	SO	BB	IBB	HBP	SH	SF	SB	CS	GDP	AVG	PO	A	E	DP	PB
C. MALAY, 2b		4	0	0	0	0	0	0	0	0	0	0	0	0	0	0	0	0	.262	3	3	1	0
K. ELBERFELD, ss		4	0	0	0	0	0	0	0	3	0	0	0	0	0	0	0	0	.255	2	4	0	0
C. SEYMOUR, rf		2	1	0	0	0	0	0	0	0	2	0	0	0	0	0	0	0	.405	4	0	0	0
H. SMOOT, cf		4	0	0	0	0	0	0	0	1	0	0	0	0	0	0	0	0	.316	2	0	0	0
J. BECKLEY, 1b		4	0	0	0	0	0	0	0	0	0	0	0	0	0	0	0	0	.314	8	1	0	0
B. MALONEY, lf		3	0	0	0	0	0	0	0	0	0	0	0	0	0	0	0	0	.298	4	0	0	0
W. Wood, 3b		2	0	0	0	0	0	0	0	0	1	0	0	0	0	0	0	0	.226	1	2	0	0
F. ROTH, c		2	0	0	0	0	0	0	0	0	0	0	0	0	0	0	0	0	.221	3	2	0	0
M. GRIMSHAW, ph		1	0	0	0	0	0	0	0	1	0	0	0	0	0	0	0	0	.239	0	0	0	0
H. BARTON, c		0	0	0	0	0	0	0	0	0	0	0	0	0	0	0	0	0	.125	0	0	0	0
J. HARPER, p		3	0	0	0	0	0	0	0	2	0	0	0	0	0	0	0	0	.119				
Totals		29	1	0	0	0	0	0	0	7	3	0	0	0	0	0	0	0					

NAME	FT	G	SC	IP	H	R	ER	2B	3B	HR	BF	SO	BB	IBB	HB	SH	SF	WP	BK	IR	ERA	
J. HARPER, L, 4-10		65	9.0	5	3	1	2	0	0	0	40	3	7	0	2	1	0	0	0	0	0	4.49
Totals		9.0	5	3	1	2	0	0	0	0	40	3	7	0	2	1	0	0	0	0	0	27

August 16, 1906

It isn't pretty, as George Mullin allows a run, walks three and survives 2 errors, but the Ainspan No-Hits the Buckeyes in Bradenton for a 3-1 win, while striking out seven hitters.

A vinyl record is shown from a top-down perspective, partially covered by a bright blue sleeve. The record's surface is black with a visible grooved pattern. The text "ONE-HIT WONDERS" is printed in a large, bold, yellow font with a red and blue outline, centered on the record. The sleeve's edge is visible at the bottom and sides, framing the record.

**ONE-HIT
WONDERS**

We had 21 one-hitters thrown this season, in addition to the five no-hitters. Five pitchers threw a pair of one hitters:

- Christy Mathewson, Cleveland
- Rube Waddell, Pittsburgh
- Three Finger Brown, Bergen
- Ed Reulbach, Mimosa
- Willie Sudhoff, Mimosa



The other eleven hurlers to throw 1-hit complete games were Buster Brown (BR), Eddie Plank (TU), Mike Lynch (GW), Bill Hogg (BU), Jack Townsend (MI), Bob Ewing (LI), Carl Lundgren (LI), Bob Wicker (WW), Otto Hess (CL), Chief Bender (BU) and Andy Coakley (BU)



May 23, 1906 Danny Murphy has FOUR DOUBLES!!!!

Bradenton Buckeyes at South Starrucca Ainspans																							
Team	1	2	3	4	5	6	7	8	9	R	H	E	LOB	DP									
Bradenton Buckeyes	2	0	0	0	2	0	0	0	0	4	10	1	6	0									
South Starrucca Ainspans	0	1	2	0	0	0	3	0	0	6	12	0	10	2									
Bradenton Buckeyes (Game 35)																							
NAME	FT	AB	R	HRBI	2B	3B	HR	TB	SO	BB	IBB	HBP	SH	SF	SB	CS	GDP	AVG	PO	A	E	DP	PE
C. MALAY, ss		5	0	1	0	1	0	0	2	0	0	0	0	0	0	0	0	0	.280	5	2	0	0
B. MALONEY, lf		2	2	1	0	0	0	0	1	0	2	0	0	0	0	0	0	0	.307	0	0	0	0
C. SEYMOUR, rf		4	2	3	2	2	1	0	7	0	0	0	0	0	0	0	0	0	.403	1	1	0	0
H. SMOOT, cf		3	0	0	0	0	0	0	0	1	0	0	0	1	0	0	0	0	.296	0	0	0	0
N. LAJOIE, 2b		4	0	2	2	0	0	0	2	0	0	0	0	0	0	0	0	0	.344	1	3	0	0
J. BECKLEY, 1b		4	0	1	0	0	1	0	3	0	0	0	0	0	0	0	0	0	.253	11	1	0	0
W. Wood, 3b		4	0	0	0	0	0	0	0	1	0	0	0	0	0	0	0	0	.216	2	0	0	0
F. ROTH, c		4	0	1	0	1	0	0	2	2	0	0	0	0	0	0	0	0	.270	4	0	1	0
W. HENLEY, p		3	0	1	0	0	0	0	1	0	0	0	0	0	0	0	0	0	.250				
M. GRIMSHAW, ph		1	0	0	0	0	0	0	0	0	0	0	0	0	0	0	0	0	.259	0	0	0	0
Totals		34	4	10	4	4	2	0	18	4	2	0	0	1	0	0	0	0					
NAME	FT	G	SC	IP	H	R	ER	2B	3B	HR	BF	SO	BB	IBB	HB	SH	SF	WP	BK	IR	ERA		
W. HENLEY, L, 2- 2		38	8.0	12	6	4	5	0	0	0	40	4	4	0	0	1	0	0	0	0	0	2.81	0 5 0 0
Totals		8.0	12	6	4	5	0	0	0	0	40	4	4	0	0	1	0	0	0	0	0	24 12 1 0 1	
South Starrucca Ainspans (Game 35)																							
NAME	FT	AB	R	HRBI	2B	3B	HR	TB	SO	BB	IBB	HBP	SH	SF	SB	CS	GDP	AVG	PO	A	E	DP	PE
D. GREEN, lf		4	0	1	0	0	0	0	1	0	0	0	0	0	0	0	0	0	.239	0	0	0	0
J. DOBBS, lf		1	0	1	0	0	0	0	1	0	0	0	0	0	0	0	0	0	.216	1	0	0	0
F. CURTIS, 1b-3b		4	0	0	0	0	0	0	0	3	0	0	0	1	0	0	0	0	.197	7	1	0	1
M. MCINTYRE, rf		5	2	1	0	1	0	0	2	0	0	0	0	0	0	0	0	0	.211	2	1	0	1
D. MURPHY, 2b		5	3	4	1	4	0	0	8	0	0	0	0	0	0	0	0	0	.320	1	2	0	0
H. PEITZ, c		2	0	0	0	0	0	0	0	0	1	0	0	0	0	0	0	0	.167	6	0	0	1
C. LINDSAY, ph-1b		1	1	1	1	0	0	0	1	0	0	0	0	0	0	0	0	0	.159	2	0	0	0
S. Fiehl, cf		3	0	1	1	0	0	0	1	0	0	0	0	0	0	0	0	0	.364	2	0	0	0
B. GANLEY, ph-cf		1	0	0	0	0	0	0	0	0	0	0	0	0	0	0	0	0	.174	0	0	0	0
F. PARENT, ss		1	0	0	0	0	0	0	0	0	2	0	0	0	0	0	0	0	.209	4	6	0	1
B. JACOBSON, p		0	0	0	0	0	0	0	0	0	1	0	0	0	0	0	0	0	.000				
F. OWEN, p		0	0	0	0	0	0	0	0	0	0	0	0	0	0	0	0	0	.059				
M. MOWREY, 3b		3	0	2	1	0	0	0	2	0	0	0	0	0	0	0	0	0	.235	0	0	0	0
D. FARRELL, ph-c	I	1	0	1	1	0	0	0	1	0	0	0	0	0	0	0	0	0	.500	1	0	0	0
N. ALTROCK, p		2	0	0	0	0	0	0	0	1	0	0	0	0	0	0	0	0	.000				
G. SCHAEFER, ph-ss		2	0	0	0	0	0	0	0	0	0	0	0	0	0	0	0	0	.218	0	0	0	0
Totals		35	6	12	5	5	0	0	17	4	4	0	0	1	0	0	0	0					
NAME	FT	G	SC	IP	H	R	ER	2B	3B	HR	BF	SO	BB	IBB	HB	SH	SF	WP	BK	IR	ERA		
N. ALTROCK		44	6.0	6	4	4	2	1	0	0	25	2	2	0	0	1	0	1	0	0	0	1.98	0 0 0 0
B. JACOBSON, W, 2- 1		1.0	3	0	0	1	1	0	0	0	5	1	0	0	0	0	0	0	0	0	0	4.50	0 0 0 0
F. OWEN, SOP S, 1		2.0	1	0	0	1	0	0	0	0	7	1	0	0	0	0	0	0	0	1	1.69	1 2 0 0	
Totals		9.0	10	4	4	4	2	0	0	0	37	4	2	0	0	1	0	1	0	1	0	27 12 0 2 0	



September 14, 1906
Three doubles and a triple
by Cy Seymour aren't
enough to help the
Buckeyes, who take one of
their 15 losses against
pennant winning Bergen.



Bradenton Buckeyes at Bergen Barflies

Team	1	2	3	4	5	6	7	8	9	R	H	E	LOB	DP
Bradenton Buckeyes	2	0	0	0	0	0	0	3	0	5	13	0	8	0
Bergen Barflies	0	1	0	2	1	0	0	0	2	6	10	1	8	0

Bradenton Buckeyes (Game 142)

NAME	FT	AB	R	HR	BI	2B	3B	HR	TB	SO	BB	IBB	HBP	SH	SF	SB	CS	GDP	AVG	PO	A	E	DP	PB
K. ELBERFELD, ss		5	1	1	0	1	0	0	2	1	0	0	0	0	0	0	0	0	.243	2	4	0	0	
B. MALONEY, lf		5	0	1	0	0	0	0	1	1	0	0	0	0	0	0	1	0	.281	2	0	0	0	
C. SEYMOUR, rf		5	1	4	0	3	1	0	9	0	0	0	0	0	0	0	0	0	.397	1	0	0	0	
H. SMOOT, cf		5	1	1	1	0	0	0	1	1	0	0	0	0	0	0	0	0	.297	9	0	0	0	
N. LAJOIE, 2b		4	1	2	2	0	0	0	2	0	0	0	0	0	0	1	0	0	.362	0	1	0	0	
J. BECKLEY, 1b		4	1	1	1	1	0	0	2	2	0	0	0	0	0	0	0	0	.324	5	1	0	0	
W. Wood, 3b		3	0	2	1	0	0	0	2	1	1	0	0	0	0	0	0	0	.220	1	0	0	0	
F. ROTH, c		3	0	0	0	0	0	0	0	2	1	0	0	0	0	0	0	0	.231	6	1	0	0	0
R. AMES, p		4	0	1	0	0	0	0	1	2	0	0	0	0	0	0	0	0	.125					
Totals		38	5	13	5	5	1	0	20	10	2	0	0	0	0	1	1	0						

NAME	FT	G	SC	IP	H	R	ER	2B	3B	HR	BF	SO	BB	IBB	HB	SH	SF	WP	BK	IR	ERA			
R. AMES, L, 17-14		43	8.2	10	6	6	1	1	0	0	40	6	3	0	1	0	1	1	0	0	3.24			
Totals			8.2	10	6	6	1	1	0	0	40	6	3	0	1	0	1	1	0	0	26	7	0	0

Bergen Barflies (Game 142)

NAME	FT	AB	R	HR	BI	2B	3B	HR	TB	SO	BB	IBB	HBP	SH	SF	SB	CS	GDP	AVG	PO	A	E	DP	PB
K. SELBACH, cf		4	1	0	0	0	0	0	0	0	0	0	1	0	0	0	0	0	.238	4	0	0	0	
O. CLYMER, 1b		3	0	0	0	0	0	0	0	0	1	0	0	0	0	0	0	0	.306	5	0	0	0	
H. HILLEBRAND, 1b		1	0	1	0	0	0	0	1	0	0	0	0	0	0	0	0	0	.172	0	1	0	0	
M. GRADY, c		3	1	1	1	0	0	0	1	1	1	0	0	0	1	0	0	0	.326	11	1	0	0	1
G. STONE, lf		5	1	3	2	0	0	0	3	0	0	0	0	0	0	0	0	0	.289	1	1	0	0	
S. SEYBOLD, rf		4	2	2	1	0	1	0	4	0	0	0	0	0	0	0	0	0	.273	2	1	0	0	
C. HICKMAN, 2b		4	0	0	0	0	0	0	0	1	0	0	0	0	0	0	0	0	.294	0	2	0	0	
L. Meade, ss		3	0	1	1	1	0	0	2	2	1	0	0	0	0	0	0	0	.224	4	1	1	0	
D. BRAIN, 3b		3	0	1	1	0	0	0	1	1	0	0	0	0	0	0	0	0	.260	0	2	0	0	
H. HILL, 3b	I	1	1	1	0	0	0	0	1	0	0	0	0	0	0	0	0	0	.195	0	0	0	0	
H. HOWELL, p		3	0	0	0	0	0	0	0	1	0	0	0	0	0	0	0	0	.181					
E. MACGAMWELL, ph		1	0	0	0	0	0	0	0	0	0	0	0	0	0	0	0	0	.196	0	0	0	0	
Totals		35	6	10	6	1	1	0	13	6	3	0	1	0	1	0	0	0						

NAME	FT	G	SC	IP	H	R	ER	2B	3B	HR	BF	SO	BB	IBB	HB	SH	SF	WP	BK	IR	ERA			
H. HOWELL, W, 26-10		49	9.0	13	5	5	5	1	0	0	40	10	2	0	0	0	0	0	0	0	2.21			
Totals			9.0	13	5	5	5	1	0	0	40	10	2	0	0	0	0	0	0	0	27	9	1	0



**Six grand slam home runs
were hit in the 1906 season.**



Half were hit by Buckeyes. Homer Smoot hit the season's first, helping BR overcome a 5-0 deficit against GW on April 20, in a game that lasted 11 innings. The other two were hit by MVP Cy Seymour. Cy's first came in Hereford on June 8, and the 2nd on July 10 in Grand Rapids.

Joining the Buckeyes were

Dave Brain, of Bergen, who hit his on April 26 in Grand Rapids (a 4-hit 7 RBI afternoon);

Vitaman 1st baseman Hal Chase had a 4-hit 6-RBI against Hereford on July 16.

Mallard Patsy Dougherty in Buffalo on August 27.

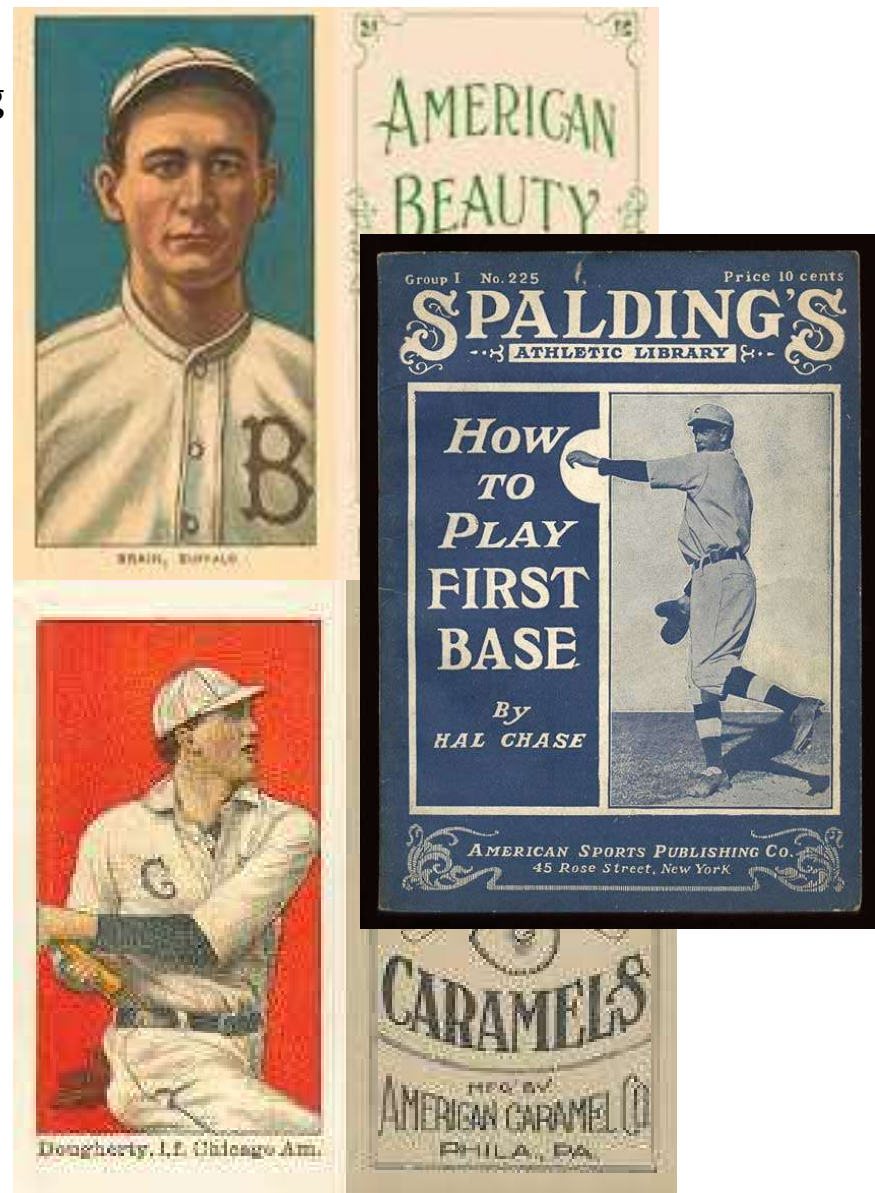

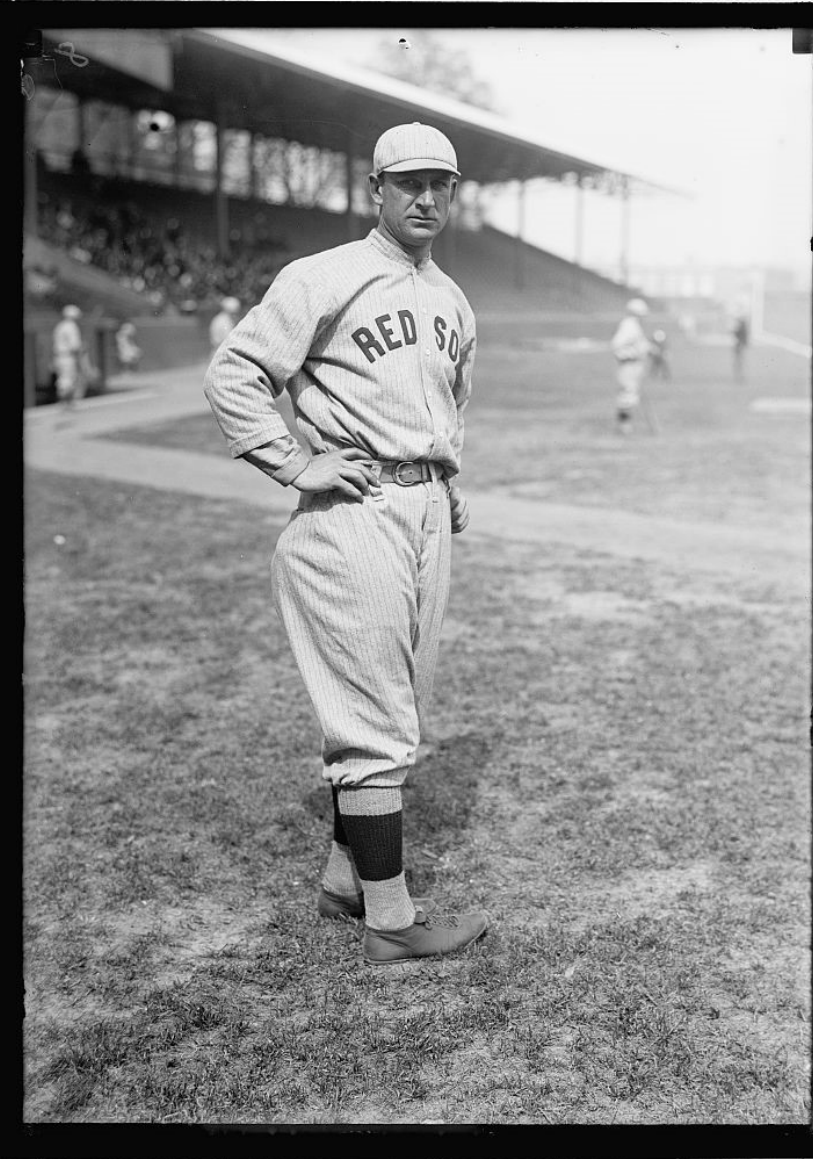

Dave Fultz (right) stole 4 bases for Pittsburgh in SO on June 11 in a 5-1 Rebel win.

It took 20 innings, but Jake Stahl swiped 4 bases for Waukesha in a 6-5 loss in Cleveland





DONLIN, N. Y. NAT'L



'TURKEY MIKE' DONLIN

**If only he'd taken
baseball more seriously**



Turkey Mike Donlin was paying attention in Bradenton on June 15, as he set the season standard by scoring SIX runs for the Buffalo Mules in their 22-1 defeat of the Buckeyes. Mike had four singles, a double and a walk. No-No Katon helped his effort with a 6-RBI day as player-manager.

DOUBLE
TROUBLE

Nine times a batter had TWO home runs in a single game.

Player managers Lefty Meade (BE, April 27 @ GW)

and Sibbi Sibley (WW, September 5 vs ME).

Sibbi was one of only two players hit their home runs in their home park. The other was Honus Wagner, for Waukesha on July 8 against Cleveland.

Mexicali's Jim Jackson had his big day on July 20 in Grand Rapids.

Bradenton's Cy Seymour not only did it once, but did it twice! Cy's first big afternoon was July 10 in Grand Rapids and his 2nd cam on August 28 in Wilderness

But Turin's Harry Lumley even topped Seymour, as the Mountaineer hit a pair of home runs on THREE separate occasions; June 7 in Cleveland, June 14 in Bergen and July 3 in Hyde Park.

Seymour & Lumley are pictured to the right.



23 players had 5-hit games this season, but only one, Harry Steinfeldt of Cleveland had a 6-hit afternoon. Harry led the Naps to a 14-10 victory in Bergen on June 28 with five singles and a triple while scoring three times and knocking in four runs



Boxscores with Highlights

Highlights Searched: (only games saved or updated with Highlights will appear).

Pitching: none
 Batting: Tm R
 Fielding: none

Date	Inn	Home Team	Score	Visitor
4/26/1905	9	Grand Rapids Wolverines	4 22	Bergen Barflies (Tm R)
5/7/1905	9	Boston Beaneaters	5 25	Long Island Islanders (Tm R)
6/8/1905	9	Hereford Highlanders	8 20	Bradenton Buckeyes (Tm R)
6/11/1905	9	Hyde Park Vitamen	1 20	Waukesha Freeman (Tm R)
6/14/1905	9	Mexicali Mallards	7 20	Wilderness Wraiths (Tm R)
6/14/1905	9	Grand Rapids Wolverines	6 21	South Starrucca Ainspans (Tm R)
6/15/1905	9	Bradenton Buckeyes	1 22	Buffalo Mules (Tm R)
7/3/1905	9	Bradenton Buckeyes	4 22	Pittsburgh Rebels (Tm R)
7/31/1905	9	(Tm R) Waukesha Freeman	21 5	Pittsburgh Rebels
8/22/1905	9	Cleveland Naps	0 23	Boston Beaneaters (Tm R)

New Search

Boxscore

Team Sort

Ten times this year a team scored 20 or more runs in one game. Long Island had the best day, plating 25 runs on May 7 in Boston.

Team	1	2	3	4	5	6	7	8	9	R	H	E	LOB	DP
Long Island Islanders	7	3	5	0	3	3	0	2	2	25	20	2	11	2
Boston Beaneaters	0	1	2	0	0	0	0	2	0	5	10	6	8	0

Long Island Islanders (Game 21)																							
NAME	FT	AB	R	HR	BI	2B	3B	HR	TB	SO	BB	IBB	HBP	SH	SF	SB	CS	GDP	AVG	PO	A	E	DP
R. THOMAS, cf		4	2	1	2	0	0	0	1	0	2	0	0	0	1	0	0	0	.333	2	0	0	0
S. BARRY, 1b		7	2	3	1	0	0	0	3	0	0	0	0	0	0	0	0	0	.326	6	1	1	1
E. FLICK, rf		5	5	2	3	0	1	0	4	1	2	0	0	0	0	0	0	0	.261	5	0	0	0
G. BROWNE, lf		5	3	2	2	0	1	0	4	1	1	0	0	0	1	0	0	0	.333	3	0	0	0
E. ABBATICCHIO, ss		6	3	3	2	0	0	0	3	0	1	0	0	0	0	0	0	0	.202	3	3	0	1
E. COURTNEY, 3b		4	5	2	3	0	0	1	5	0	2	0	1	0	0	0	0	0	.247	1	0	1	1
F. BOWERMAN, c		7	3	3	5	0	0	1	6	0	0	0	0	0	0	0	0	0	.333	4	0	0	0
K. GLEASON, 2b		7	1	3	2	0	0	0	3	0	0	0	0	0	0	0	0	0	.200	3	3	0	1
B. EWING, p		4	1	1	2	0	0	0	1	0	2	0	0	0	1	0	0	0	.111				
Totals		49	25	20	22	0	2	2	30	2	10	0	1	0	3	0	0	0					

NAME	FT	G	SC	IP	H	R	ER	2B	3B	HR	BF	SO	BB	IBB	HB	SH	SF	WP	BK	IR	ERA
B. EWING, W, 2-3		53	9.0	10	5	3	1	2	0	40	4	2	0	2	0	0	1	0	0	0	3.30
Totals			9.0	10	5	3	1	2	0	40	4	2	0	2	0	0	1	0	0		27 8 2 2



Waukesha Freeman at Cleveland Naps

Team	1	2	3	4	5	6	7	8	9	10	11	12
Waukesha Freeman	0	0	1	1	0	0	0	1	1	0	0	0
Cleveland Naps	1	0	0	0	1	1	0	1	0	0	0	0

Team	13	14	15	16	17	18	19	20	R	H	E	LOB	DP
Waukesha Freeman	0	0	0	0	1	0	0	0	5	10	3	13	3
Cleveland Naps	0	0	0	0	1	0	0	1	6	17	2	13	0

Date	Inn	Home Team	Score	Visitor
4/19/1905	20	(XInn) Cleveland Naps	6 5	Waukesha Freeman (XInn)
5/9/1905	17	(XInn) Turin Mountaineers	7 6	Hereford Highlanders (XInn)
5/21/1905	17	(XInn) Long Island Islanders	5 6	Cleveland Naps (XInn)
5/22/1905	16	(XInn) Hereford Highlanders	5 7	Pittsburgh Rebels (XInn)
6/27/1905	22	(XInn) South Starrucca Ainspans	7 6	Hyde Park Vitamen (XInn)
7/17/1905	16	(XInn) Hyde Park Vitamen	2 1	Hereford Highlanders (XInn)
7/22/1905	16	(XInn) Grand Rapids Wolverines	6 5	Mexicali Mallards (XInn)
7/25/1905	18	(XInn) Long Island Islanders	4 5	South Starrucca Ainspans (XInn)
7/30/1905	16	(XInn) Cleveland Naps	7 8	Bergen Barflies (XInn)
8/9/1905	18	(XInn) Wilderness Wraiths	7 6	Pittsburgh Rebels (XInn)
8/20/1905	18	(XInn) South Starrucca Ainspans	7 6	Cleveland Naps (XInn)
8/23/1905	17	(XInn) Pittsburgh Rebels	0 1	Turin Mountaineers (XInn)
8/27/1905	16	(XInn) South Starrucca Ainspans	1 0	Mimosa Mirthmakers (XInn)
9/8/1905	16	(XInn) Mexicali Mallards	3 4	Hereford Highlanders (XInn)

Fourteen games lasted longer than 15 innings this season. Six went 16 innings, and three each lasted 17 and 18 innings, but the longest two games of the season came on April 19 (above), which lasted 20 innings; and on June 27 (below) which did not end until the 22nd inning in South Starrucca.

Hyde Park Vitamen at South Starrucca Ainspans

Team	1	2	3	4	5	6	7	8	9	10	11	12
Hyde Park Vitamen	0	0	0	0	0	0	2	0	4	0	0	0
South Starrucca Ainspans	1	0	0	2	0	2	1	0	0	0	0	0

Team	13	14	15	16	17	18	19	20	21	22	R	H	E	LOB	DP
Hyde Park Vitamen	0	0	0	0	0	0	0	0	0	0	6	14	1	14	0
South Starrucca Ainspans	0	0	0	0	0	0	0	0	0	1	7	15	5	15	0

Cleveland Naps at South Starrucca Ainspans

Team	1	2	3	4	5	6	7	8	9	10	11	12
Cleveland Naps	0	0	0	3	0	0	0	0	2	0	0	0
South Starrucca Ainspans	0	0	0	0	3	0	1	1	0	0	0	0

Team	13	14	15	16	17	18	R	H	E	LOB	DP
Cleveland Naps	0	0	1	0	0	0	6	15	4	10	3
South Starrucca Ainspans	0	0	1	0	0	1	7	18	2	22	3

One thought driven home is better than three left on base.

-James Liter

Bradenton Buckeyes at Mimosa Mirthmakers

Team	1	2	3	4	5	6	7	8	9	R	H	E	LOB	DP
Bradenton Buckeyes	0	0	1	1	0	0	2	0	0	4	12	1	18	0
Mimosa Mirthmakers	0	0	4	0	1	0	2	0		7	10	3	4	1

Nineteen times, teams left 15 or more runners on base in a ballgame. Ten of those were extra inning games, but Bradenton managed to strand 18 men in Mimosa in just 9 innings of play on July 19.

After stranding a season high 22 runners on August 20, South Starrucca walked off with satisfaction with an 18 inning winner vs Cleveland





Twenty seven (27) times a team cracked 20 or more base hits in one ball game this season, but none had more safeties than Bergen collected in Grand Rapids on April 26. The McCorkindale Division champions had a quartet of hitters collecting a quartet of hits while scoring 22 times in a long afternoon for Wolverine fans.

Bergen Barflies at Grand Rapids Wolverines

Team	1	2	3	4	5	6	7	8	9	R	H	E	LOB	DP
Bergen Barflies	0	1	4	3	0	8	0	5	1	22	26	1	11	1
Grand Rapids Wolverines	0	0	0	0	1	0	3	0	0	4	10	2	8	0

Bergen Barflies (Game 11)

NAME	FT	AB	R	HR	BI	2B	3B	HR	TB	SO	BB	IBB	HBP	SH	SF	SB	CS	GDP	AVG	PO	A	E	DP	PB
K. SELBACH, cf		7	1	2	1	0	0	0	2	1	0	0	0	0	0	0	0	0	.256	3	0	0	0	
O. CLYMER, 1b		7	4	4	1	0	0	0	4	1	0	0	0	0	0	0	0	0	.323	7	0	0	1	
M. GRADY, c		6	3	4	2	0	0	1	7	0	1	0	0	0	0	0	0	0	.310	5	0	0	0	1
G. STONE, lf		7	2	1	3	0	1	0	3	0	0	0	0	0	0	0	0	0	.208	4	0	0	0	
S. SEYBOLD, rf		7	5	4	2	0	0	0	4	0	0	0	0	0	0	0	0	0	.311	0	0	0	0	
C. HICKMAN, 2b		7	2	3	4	2	0	0	5	1	0	0	0	0	0	0	0	0	.277	3	2	0	1	
L. Meade, ss		4	2	2	1	0	0	0	2	0	2	0	0	0	0	0	0	0	.270	2	6	1	1	
D. BRAIN, 3b		6	2	4	7	1	0	1	8	0	0	0	0	0	0	1	0	0	.429	3	1	0	0	
H. WILTSE, p		5	1	2	1	0	0	0	2	1	1	0	0	0	0	0	0	0	.286					
Totals		56	22	26	22	3	1	2	37	4	4	0	0	0	0	1	0	0						

NAME	FT	G	SC	IP	H	R	ER	2B	3B	HR	BF	SO	BB	IBB	HB	SH	SF	WP	BK	IR	ERA
H. WILTSE, W, 2- 0		53	9.0	10	4	4	4	0	1	0	39	4	2	0	0	1	1	1	0	0	1.93
Totals			9.0	10	4	4	4	0	1	0	39	4	2	0	0	1	1	1	0	0	

GRAND SLAM : D. BRAIN

	W	L	PCT	GB	Mg #
TCBA Origins 1905 MLB					
Mahley Division					
Long Island Islanders	103	51	.669	-	X
South Starrucca Ainspans	79	75	.513	24.0	-
Hyde Park Vitamen	74	80	.481	29.0	-
Boston Beaneaters	72	81	.471	30.5	-
McCorkindale Division					
Bergen Barflies	93	59	.612	-	X
Bradenton Buckeyes	71	83	.461	23.0	-
Mexicali Mallards	60	92	.395	33.0	-
Cleveland Naps	56	97	.366	37.5	-
Kirwin Division					
Waukesha Freeman	93	61	.604	-	X
Pittsburgh Rebels	83	71	.539	10.0	-
Mimosa Mirthmakers	77	76	.503	15.5	-
Grand Rapids Wolverines	53	101	.344	40.0	-
Seitz Division					
Hereford Highlanders	85	69	.552	-	X
Buffalo Mules	84	70	.545	1.0	-
Turin Mountaineers	78	75	.510	6.5	-
Wilderness Wraiths	67	87	.435	18.0	-





16 Teams	AVG	OBP	SLG	G	AB	H	2B	3B	HR	R	R/G	SO	BB	LOB	SB	CS	SBP
Long Island Islanders	.269	.327	.338	154	5405	1454	182	83	8	788	5.1	555	449	1162	198	75	72.5
Bradenton Buckeyes	.266	.317	.356	154	5355	1424	211	85	34	724	4.7	659	364	1069	113	60	65.3
Waukesha Freeman	.257	.327	.342	154	5450	1398	216	85	27	766	5.0	715	530	1194	105	48	68.6
Bergen Barflies	.252	.310	.342	152	5256	1324	230	74	31	700	4.6	655	417	1092	117	33	78.0
Buffalo Mules	.249	.313	.327	154	5359	1332	207	67	26	717	4.7	676	482	1134	113	48	70.2
Mimosa Mirthmakers	.247	.304	.307	153	5270	1300	193	50	8	627	4.1	606	415	1125	167	58	74.2
Hereford Highlanders	.245	.312	.324	154	5328	1308	223	75	15	685	4.4	640	469	1135	157	60	72.4
Grand Rapids Wolverines	.245	.304	.326	154	5367	1314	247	60	22	683	4.4	681	407	1125	132	56	70.2
Hyde Park Vitamen	.242	.294	.308	154	5239	1270	186	69	7	603	3.9	603	358	1051	148	59	71.5
Cleveland Naps	.238	.298	.299	153	5299	1260	173	48	19	579	3.8	659	435	1132	118	47	71.5
Boston Beaneaters	.234	.302	.302	153	5153	1206	193	62	11	618	4.0	624	475	1098	143	58	71.1
Wilderness Wraiths	.230	.300	.291	154	5242	1206	172	51	15	607	3.9	641	474	1147	89	36	71.2
Pittsburgh Rebels	.228	.290	.307	154	5185	1184	182	75	26	627	4.1	724	419	1012	291	103	73.9
South Starrucca Ainspans	.227	.288	.290	154	5251	1190	221	39	11	532	3.5	647	431	1100	155	56	73.5
Turin Mountaineers	.218	.285	.296	153	5103	1111	204	66	21	542	3.5	680	440	1065	118	43	73.3
Mexicali Mallards	.214	.277	.274	152	5065	1083	172	43	15	507	3.3	681	401	1018	139	62	69.2
TCBA Origins 1905 MLB	.241	.303	.315	1228	84327	20364	3212	1032	296	10305	8.4	10446	6966	17659	2303	902	71.9

The 10 players with the highest Batting Average

Name	Tm	Lg	AVG	PA
SEYMOUR, C.	BR	TCBA	.400	640
WAGNER, H.	WA	TCBA	.389	660
CRAWFORD, S.	GW	TCBA	.346	690
BARRY, S.	LI	TCBA	.342	671
DONLIN, M.	BU	TCBA	.340	705
BROWNE, G.	LI	TCBA	.337	534
KEELER, W.	WW	TCBA	.336	656
BECKLEY, J.	BR	TCBA	.332	532
HOWARD, D.	WW	TCBA	.330	500
HUELSMAN, F.	WA	TCBA	.325	490

The 10 players with the highest Slugging Average

Name	Tm	Lg	SLG	PA
SEYMOUR, C.	BR	TCBA	.621	640
WAGNER, H.	WA	TCBA	.570	660
DONLIN, M.	BU	TCBA	.495	705
CRAWFORD, S.	GW	TCBA	.489	690
LUMLEY, H.	TU	TCBA	.466	559
BROWNE, G.	LI	TCBA	.458	534
HUELSMAN, F.	WA	TCBA	.457	490
DAVIS, H.	HH	TCBA	.446	685
BECKLEY, J.	BR	TCBA	.438	532
FLICK, E.	LI	TCBA	.428	565

The 10 players with the most Runs Scored

Name	Tm	Lg	R	PA
WAGNER, H.	WA	TCBA	129	660
SLAGLE, J.	MI	TCBA	126	714
SEYMOUR, C.	BR	TCBA	123	640
DONLIN, M.	BU	TCBA	118	705
HUGGINS, M.	WA	TCBA	117	713
MALONEY, B.	BR	TCBA	113	622
BARRY, S.	LI	TCBA	111	671
DAVIS, G.	BU	TCBA	111	679
DEVLIN, A.	GW	TCBA	111	695
THOMAS, R.	LI	TCBA	108	631

The 10 players with the most Runs Batted In

Name	Tm	Lg	RBI	PA
SEYMOUR, C.	BR	TCBA	116	640
STONE, G.	BE	TCBA	109	677
WAGNER, H.	WA	TCBA	108	660
BROWNE, G.	LI	TCBA	103	534
CROSS, L.	WA	TCBA	100	636
DAVIS, H.	HH	TCBA	99	685
SMOOT, H.	BR	TCBA	96	575
CRAWFORD, S.	GW	TCBA	94	690
ABBATICCHIO, E.	LI	TCBA	93	664
MAGEE, S.	BU	TCBA	93	693

The 10 players with the highest On Base Percentage

Name	Tm	Lg	OBP	PA
SEYMOUR, C.	BR	TCBA	.453	640
WAGNER, H.	WA	TCBA	.435	660
MCGANN, D.	PR	TCBA	.407	599
SHECKARD, J.	HP	TCBA	.406	580
CRAWFORD, S.	GW	TCBA	.404	690
DONLIN, M.	BU	TCBA	.403	705
HOWARD, D.	WW	TCBA	.396	500
HUELSMAN, F.	WA	TCBA	.396	490
HUGGINS, M.	WA	TCBA	.391	713
KEELER, W.	WW	TCBA	.390	656

The 10 players with the most Runs Created

Name	Tm	Lg	RC	PA
SEYMOUR, C.	BR	TCBA	163.4	640
WAGNER, H.	WA	TCBA	152.0	660
DONLIN, M.	BU	TCBA	131.2	705
CRAWFORD, S.	GW	TCBA	127.9	690
DAVIS, H.	HH	TCBA	100.7	685
BARRY, S.	LI	TCBA	99.6	671
FLICK, E.	LI	TCBA	94.4	565
MCGANN, D.	PR	TCBA	92.7	599
KEELER, W.	WW	TCBA	92.6	656
SHECKARD, J.	HP	TCBA	91.0	580

The 10 players with the most Hits

Name	Tm	Lg	H	PA
WAGNER, H.	WA	TCBA	232	660
SEYMOUR, C.	BR	TCBA	230	640
DONLIN, M.	BU	TCBA	215	705
CRAWFORD, S.	GW	TCBA	213	690
BARRY, S.	LI	TCBA	212	671
KEELER, W.	WW	TCBA	188	656
MAGEE, S.	BU	TCBA	188	693
BAY, H.	HH	TCBA	181	608
DAVIS, H.	HH	TCBA	181	685
STONE, G.	BE	TCBA	180	677

The 10 players with the most Doubles

Name	Tm	Lg	2B	PA
DAVIS, H.	HH	TCBA	63	685
CURTIS, F.	SO	TCBA	60	609
CRAWFORD, S.	GW	TCBA	52	690
MURPHY, D.	SO	TCBA	45	598
SEYMOUR, C.	BR	TCBA	42	640
SEYBOLD, S.	BE	TCBA	40	520
DONLIN, M.	BU	TCBA	40	705
BRADLEY, B.	TU	TCBA	37	601
CROSS, L.	WA	TCBA	36	636
RITCHEY, C.	MI	TCBA	35	621

5:41 DM ILTCBA06 TCBA Online 1005 MIB

The 10 players with the most Triples

Name	Tm	Lg	3B	PA
SEYMOUR, C.	BR	TCBA	23	640
WAGNER, H.	WA	TCBA	19	660
CLARKE, F.	MI	TCBA	18	604
DONLIN, M.	BU	TCBA	17	705
FLICK, E.	LI	TCBA	16	565
FERRIS, H.	PR	TCBA	16	581
STONE, G.	BE	TCBA	16	677
FARRELL, J.	TU	TCBA	15	466
MERTES, S.	PR	TCBA	15	629
TITUS, J.	BS	TCBA	14	598

The 11 players with the most Home Runs

Name	Tm	Lg	HR	PA
SEYMOUR, C.	BR	TCBA	13	640
LUMLEY, H.	TU	TCBA	12	559
WAGNER, H.	WA	TCBA	12	660
Sibley, S.	WW	TCBA	9	545
Meade, L.	BE	TCBA	9	601
DONLIN, M.	BU	TCBA	8	705
DAHLEN, B.	GW	TCBA	7	618

4 players tied at 6

The 11 players with the most Walks

Name	Tm	Lg	BB	PA
HUGGINS, M.	WA	TCBA	116	713
HARTSEL, T.	BS	TCBA	108	667
SLAGLE, J.	MI	TCBA	88	714
THOMAS, R.	LI	TCBA	82	631
MCGANN, D.	PR	TCBA	81	599
TENNEY, F.	CL	TCBA	81	660
JONES, F.	BU	TCBA	78	632
CHANCE, F.	ME	TCBA	75	450
DAHLEN, B.	GW	TCBA	66	618

The 10 players with the most Strikeouts

Name	Tm	Lg	SO	PA
Wood, W.	BR	TCBA	126	622
Meade, L.	BE	TCBA	120	601
Katon, N.	BU	TCBA	107	619
Sibley, S.	WW	TCBA	98	545
Sajdak, K.	WA	TCBA	95	501
JONES, F.	BU	TCBA	88	632
MCGUIRE, D.	TU	TCBA	84	594
HARTSEL, T.	BS	TCBA	84	667
CURTIS, F.	SO	TCBA	83	609
GLEASON, K.	LI	TCBA	82	636

2 players tied at 65



The 10 players with the most Stolen Bases

Name	Tm	Lg	SB	ASB
FULTZ, D.	PR	TCBA	81	108
MERTES, S.	PR	TCBA	57	71
CURTIS, F.	SO	TCBA	51	71
FLICK, E.	LI	TCBA	43	48
CHANCE, F.	ME	TCBA	41	55
DEVLIN, A.	GW	TCBA	41	63
MALONEY, B.	BR	TCBA	39	55
BAY, H.	HH	TCBA	37	45
MCGANN, D.	PR	TCBA	37	53
WAGNER, H.	WA	TCBA	36	50

Hitting Leaders



16 Teams	ERA	G	CG	SHO	QS	SV	IP	H	R	ER	HR	SO	BB	HB	WP	BK	OBA
Long Island Islanders	2.34	154	90	22	92	14	1401.2	1154	500	364	13	688	368	51	22	0	.222
South Starrucca Ainspans	2.46	154	100	16	89	14	1421.2	1137	519	389	18	632	343	53	27	4	.217
Pittsburgh Rebels	2.50	154	109	20	96	10	1405.1	1129	522	390	14	714	391	58	29	1	.218
Turin Mountaineers	2.57	153	89	7	83	10	1386.0	1221	601	396	14	629	388	57	28	0	.231
Waukesha Freeman	2.68	154	91	26	91	3	1409.0	1208	547	419	16	622	390	51	28	0	.232
Buffalo Mules	2.74	154	97	17	89	8	1388.0	1130	568	422	5	642	458	54	33	2	.221
Bergen Barflies	2.76	152	96	19	88	9	1365.1	1130	594	419	19	733	406	62	29	1	.222
Wilderness Wraiths	2.89	154	114	17	72	4	1391.0	1268	655	447	8	591	466	47	19	1	.239
Hereford Highlanders	2.93	154	98	14	83	7	1401.2	1231	616	457	15	715	485	52	28	2	.233
Hyde Park Vitamen	3.10	154	122	17	74	2	1379.2	1307	622	475	28	579	459	48	27	3	.249
Mimosa Mirthmakers	3.45	153	87	20	70	10	1373.1	1322	709	526	27	588	425	56	26	1	.247
Bradenton Buckeyes	3.47	154	95	12	72	16	1363.1	1335	724	526	15	728	511	58	29	4	.251
Mexicali Mallards	3.54	152	96	12	69	11	1351.2	1398	691	531	17	625	446	42	25	0	.266
Boston Beaneaters	3.64	153	50	13	75	17	1368.0	1353	678	553	20	646	492	57	23	0	.260
Cleveland Naps	3.88	153	107	7	57	1	1378.1	1454	800	594	24	627	402	77	29	7	.266
Grand Rapids Wolverines	4.57	154	81	9	54	5	1373.0	1587	959	697	43	687	536	39	19	2	.285
TCBA Origins 1905 MLB	3.09	1228	1522	248	1254	141	22157.0	20364	10305	7605	296	10446	6966	862	421	28	.241

1906 Pitching

The 10 players with the best Wins - Losses

Name	Tm	Lg	W - L	PCT
WHITE, D.	LI	TCBA	29- 9	.763
HOWELL, H.	BE	TCBA	27-11	.711
MATHEWSON, C.	CL	TCBA	26-14	.650
REULBACH, E.	MI	TCBA	25-11	.694
WADDELL, R.	PR	TCBA	24-11	.686
WILLIS, V.	HH	TCBA	24-11	.686
SPARKS, T.	LI	TCBA	23- 6	.793
CHESBRO, J.	BE	TCBA	23-13	.639
PHILLIPPE, D.	BU	TCBA	23-14	.622
PLANK, E.	TU	TCBA	23-19	.548

The 10 players with the lowest Earned Run Average

Name	Tm	Lg	ERA	IP
WADDELL, R.	PR	TCBA	1.43	346.2
LEEVEE, S.	PR	TCBA	1.48	261.1
ALTROCK, N.	SO	TCBA	1.50	311.0
WICKER, B.	WW	TCBA	1.65	196.0
REULBACH, E.	MI	TCBA	1.70	307.0
WILTSE, H.	BE	TCBA	1.71	210.1
SPARKS, T.	LI	TCBA	1.80	270.2
WHITE, D.	LI	TCBA	1.91	297.0
MATHEWSON, C.	CL	TCBA	1.93	350.0
JOSS, A.	WA	TCBA	1.97	256.0

The 10 players with the most Strikeouts

Name	Tm	Lg	SO	IP
WADDELL, R.	PR	TCBA	279	346.2
PLANK, E.	TU	TCBA	242	375.1
AMES, R.	BR	TCBA	238	281.0
HOWELL, H.	BE	TCBA	219	333.0
MATHEWSON, C.	CL	TCBA	204	350.0
OVERALL, O.	HH	TCBA	198	301.2
REULBACH, E.	MI	TCBA	193	307.0
EWING, B.	LI	TCBA	192	316.1
YOUNG, C.	SO	TCBA	189	294.0
SMITH, F.	WW	TCBA	179	299.1

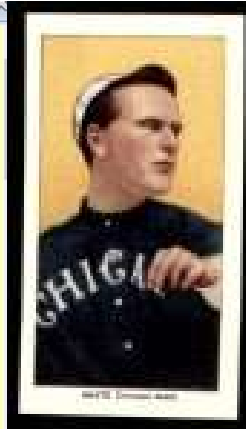

HOWELL, ST. LOUIS AMER.



MATHEWSON, N. Y. NAT'L

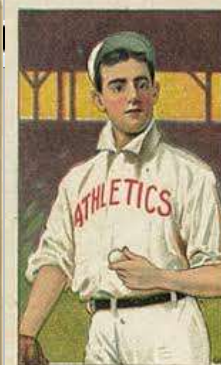
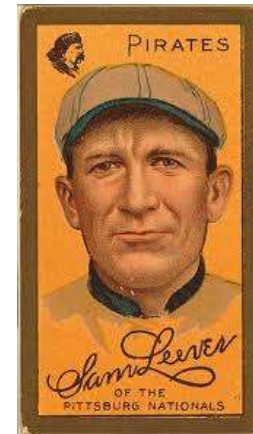

EDWARD S. PLANK P. ATHLETICS (A. L.)



AMES, N. Y. NAT'L

Leaders



16 Teams	FLD	G	PO	A	E	DP	TP	PB	OSB	OCS	OSBP	OSBA	DER	UER	UERP
Boston Beaneaters	.972	153	4104	1970	177	119	0	24	153	64	70.5	1.007	.689	125	18.4
Pittsburgh Rebels	.971	154	4216	1869	180	109	0	15	168	57	74.7	1.076	.726	132	25.3
Hyde Park Vitamen	.971	154	4139	1941	181	127	0	28	114	53	68.3	.744	.704	147	23.6
Hereford Highlanders	.969	154	4205	1898	198	90	0	31	119	46	72.1	.764	.710	159	25.8
Buffalo Mules	.968	154	4164	1886	200	108	0	14	147	57	72.1	.953	.723	146	25.7
South Starrucca Ainspans	.967	154	4265	1953	212	111	0	22	108	49	68.8	.684	.731	130	25.0
Waukesha Freeman	.966	154	4227	1974	220	131	0	16	135	64	67.8	.862	.714	128	23.4
Mexicali Mallards	.965	152	4055	1908	217	114	0	12	121	70	63.4	.806	.676	160	23.2
Long Island Islanders	.964	154	4205	1864	227	106	0	24	155	50	75.6	.995	.718	136	27.2
Bergen Barflies	.960	152	4096	1735	243	97	0	28	94	63	59.9	.620	.712	175	29.5
Bradenton Buckeyes	.958	154	4090	1817	258	102	0	29	215	48	81.7	1.419	.679	198	27.3
Mimosa Mirthmakers	.958	153	4120	1902	265	109	0	34	134	52	72.0	.878	.693	183	25.8
Cleveland Naps	.957	153	4135	1858	270	99	0	26	155	49	76.0	1.012	.672	206	25.8
Turin Mountaineers	.956	153	4158	1845	279	93	0	22	113	54	67.7	.734	.704	205	34.1
Wilderness Wraiths	.953	154	4173	1885	298	105	0	18	172	66	72.3	1.113	.696	208	31.8
Grand Rapids Wolverines	.952	154	4119	1833	299	120	0	34	200	60	76.9	1.311	.647	262	27.3
TCBA Origins 1905 MLB	.963	1228	66471	30138	3724	1740	0	377	2303	902	71.9	.935	.699	2700	26.2

C-Lou Criger, BE P-Togie Pittinger, WA 1B-Jake Stahl, WA 2B-Billy Gilbert, BS SS-Bobby Wallace, HP 3B-Bill Bradley, TU & Art Hoelskoetter, BS LF-Dave Fultz PR CF-Homer Smoot, BR RF-Socks Seybold, BE; Fred Odwell, CL & Fielder Jones, BU 1906 GOLD GLOVE WINNERS

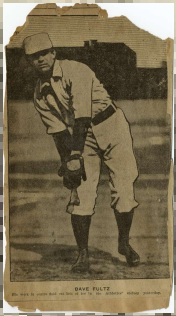

A close-up, slightly blurred image of a baseball, showing its characteristic red stitching on a light-colored leather surface. The ball is positioned centrally behind the text.

BASEBALL
PLAYOFFS

1906

SEMI

FINAL

5 Games Played

Date	No.	Team	R	H	E	G Sc	Starters	Decisions	Save
10/04/05	5	Long Island Islanders	9	11	0	57	T. SPARKS	W, T. SPARKS	None
18:55m	5	Hereford Highlanders	4	8	0	6	O. OVERALL	L, O. OVERALL	
10/03/05	4	Long Island Islanders	2	4	0	60	D. WHITE	L, D. WHITE	
8:11m	4	Hereford Highlanders	3	5	2	81	V. WILLIS	W, V. WILLIS	None
10/02/05	3	Long Island Islanders	8	11	1	61	C. LUNDGREN	W, C. LUNDGREN	O. JOHNS
23:05m	3	Hereford Highlanders	3	6	2	37	E. MOORE	L, E. MOORE	
09/30/05	2	Hereford Highlanders	4	7	4	26	O. OVERALL	L, O. OVERALL	
21:20m	2	Long Island Islanders	9	11	3	46	T. SPARKS	W, T. SPARKS	None
09/29/05	1	Hereford Highlanders	1	3	1	39	V. WILLIS	L, V. WILLIS	
9:36m	1	Long Island Islanders	6	7	2	81	D. WHITE	W, D. WHITE	None

Long Island won all four of their games by exactly five runs to head to the World Series for the third consecutive year. Hereford's sole victory was a 1-run decision in the 4th game to stave off a sweep.



6 Games Played

Date	No.	Team	R	H	E	G Sc	Starters	Decisions	Save	
10/06/05	6	Waukesha Freeman	8	13	0	72	L. LEIFIELD	W, L. LEIFIELD	None	
14:58m	6	Bergen Barflies	1	5	1	33	H. HOWELL	L, H. HOWELL		
Date	No.	Team	R	H	E	Inn	G Sc	Starters	Decisions	Save
10/04/05	5	Bergen Barflies	5	9	5	10	55	T. BROWN	W, H. HILLEBRAND	None
15:40m	5	Waukesha Freeman	4	7	1		56	A. JOSS	L, A. JOSS	
Date	No.	Team	R	H	E	Inn	G Sc	Starters	Decisions	Save
10/03/05	4	Bergen Barflies	4	12	1	10	55	J. CHESBRO	L, H. WILTSE	
14:49m	4	Waukesha Freeman	5	9	1		48	J. WEIMER	W, J. THIELMAN	None
Date	No.	Team	R	H	E	Inn	G Sc	Starters	Decisions	Save
10/02/05	3	Bergen Barflies	7	12	2	10	39	H. HOWELL	L, H. HILLEBRAND	
17:33m	3	Waukesha Freeman	8	11	2		49	L. LEIFIELD	W, T. PITTINGER	None
Date	No.	Team	R	H	E	G Sc	Starters	Decisions	Save	
09/30/05	2	Waukesha Freeman	0	3	1	46	A. JOSS	L, A. JOSS		
10:20m	2	Bergen Barflies	4	9	1	82	T. BROWN	W, T. BROWN	None	
Date	No.	Team	R	H	E	G Sc	Starters	Decisions	Save	
09/29/05	1	Waukesha Freeman	12	21	2	53	J. WEIMER	W, J. WEIMER	None	
18:45m	1	Bergen Barflies	4	7	0	19	H. WILTSE	L, H. WILTSE		

All three games in Waukesha lasted 10 innings. The Freeman won 2 of them, after splitting the 1st two games in Bergen. A 13-hit, 8-run explosion in Game Six sent the Freeman to their first World Series.



1906



7 Games Played

Date	No.	Team	R	H	E	G Sc	Starters	Decisions	Save
10/16/05	7	Waukesha Freeman	0	2	3	59	J. WEIMER	L, J. WEIMER	
10:35m	7	Long Island Islanders	4	7	1	86	D. WHITE	W, D. WHITE	None
10/15/05	6	Waukesha Freeman	10	8	1	27	L. LEIFIELD	W, T. PITTINGER	None
13:06m	6	Long Island Islanders	6	9	0	9	B. EWING	L, B. EWING	
10/13/05	5	Long Island Islanders	2	7	1	58	T. SPARKS	L, T. SPARKS	
11:14m	5	Waukesha Freeman	3	8	0	64	A. JOSS	W, A. JOSS	None
10/12/05	4	Long Island Islanders	6	9	0	84	D. WHITE	W, D. WHITE	None
11:32m	4	Waukesha Freeman	0	4	2	46	J. WEIMER	L, J. WEIMER	
10/11/05	3	Long Island Islanders	6	10	0	57	C. LUNDGREN	W, C. LUNDGREN	None
15:47m	3	Waukesha Freeman	3	7	1	30	L. LEIFIELD	L, L. LEIFIELD	
10/09/05	2	Waukesha Freeman	4	8	1	70	A. JOSS	W, A. JOSS	None
12:28m	2	Long Island Islanders	3	6	3	53	T. SPARKS	L, T. SPARKS	
10/08/05	1	Waukesha Freeman	1	5	4	48	J. WEIMER	L, J. WEIMER	
16:52m	1	Long Island Islanders	7	7	1	71	D. WHITE	W, D. WHITE	None



Doc White pitched three complete games, allowing only one run and nine hits to lead Long Island to their 3rd consecutive championship, but it took the Islanders the full seven games to prevail over the Freeman of Waukesha



TCBA ORIGINS 1902 – 1906
(proposed through 1920)

1900s

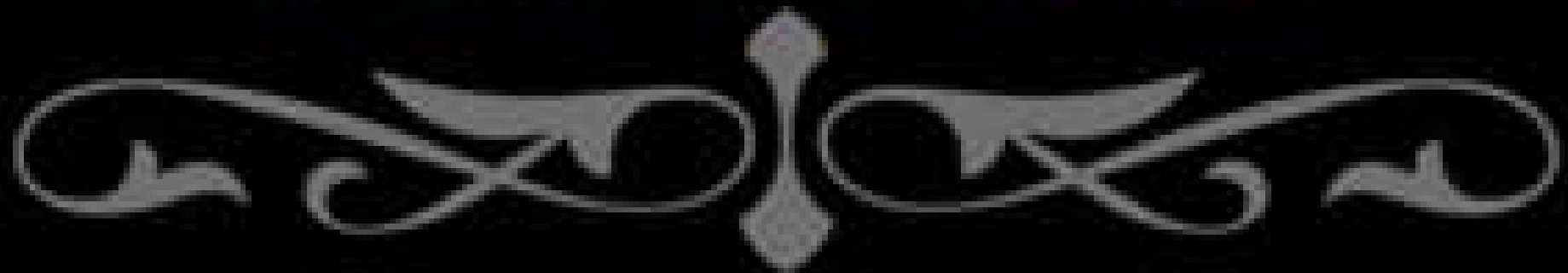

- 1902 – Turin Mountaineers**
- 1903 – Cleveland Naps**
- 1904 – Long Island Islanders**
- 1905 – Long Island Islanders**
- 1906 – Long Island Islanders**
- 1907 –**
- 1908 –**
- 1909 –**



11

9

11

10

8

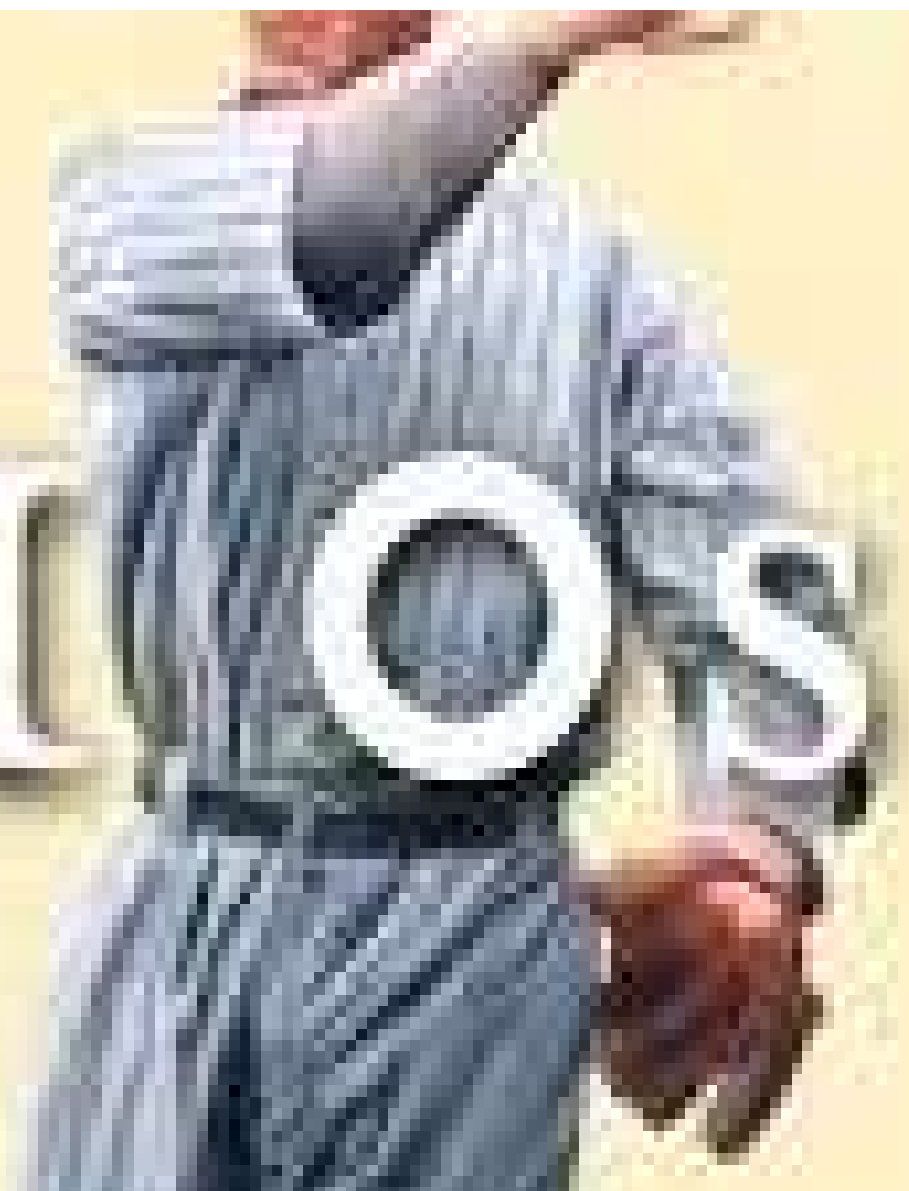



UNFILLED



**TCBA GOLD
1921-1943**

The Roaring

TWENTIES

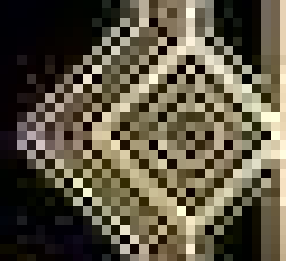
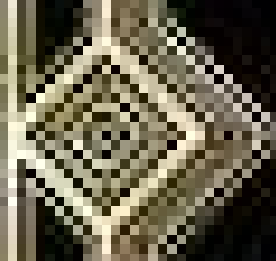
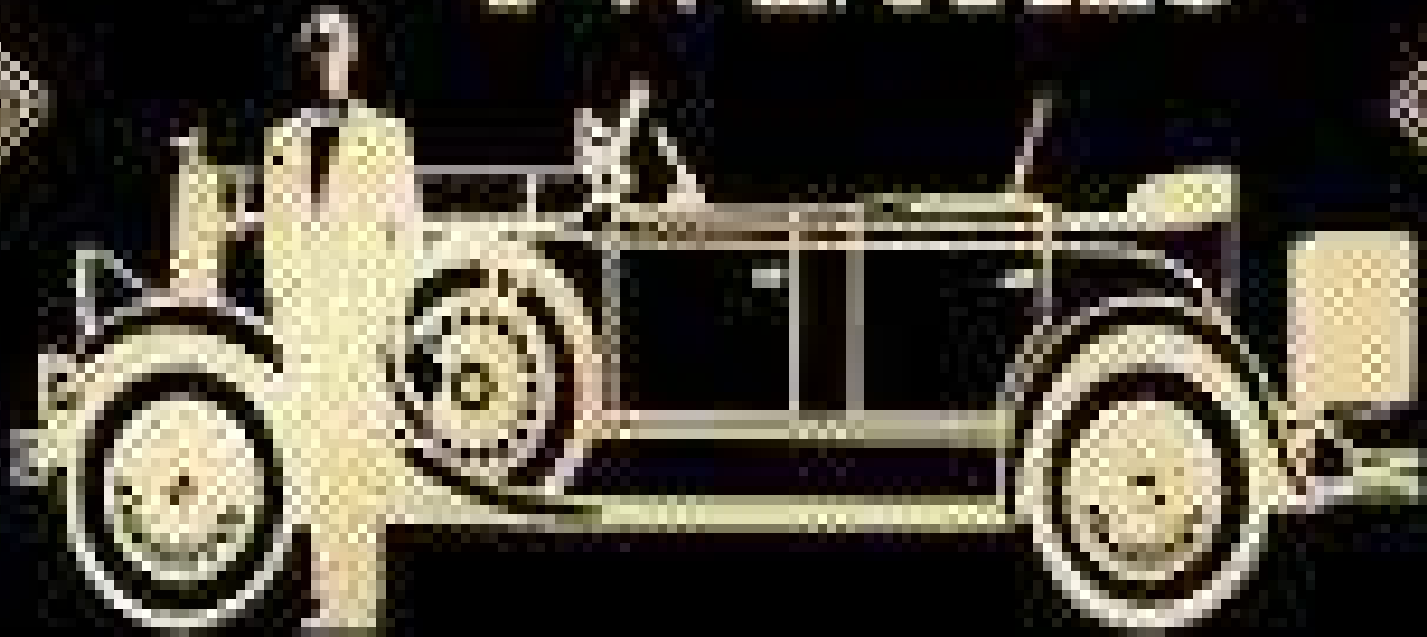



1921 – Long Island Islanders
1922 – Bergen Barflies
1923 – Siouxland Explorers
1924 – Bergen Barflies
1925 – Mimosa Mirthmakers
1926 – Fortney Gators
1927 – Bergen Barflies
1928 – Bergen Barflies
1929 – Long Island Islanders

MARSHALL ISLANDS

1930 ▶ DECADE OF THE GREAT DEPRESSION • 1939

THE 20TH CENTURY

60



ECONOMIC DEPRESSION ENGLUFS THE WORLD

1930s



1930 – Kilkenny Gaelics

1931 – Long Island Islanders

1932 – South Starrucca Ainspans

1933 – Portsmouth Pubdwellers

1934 – Hyde Park VitaMen

1935 – Mimosa Mirthmakers

1936 – Fortney Gators

1937 - South Starrucca Ainspans

1938 – Kilkenny Gaelics

1939 – South Starrucca Ainspans

1040s

An aerial, black and white photograph of a baseball field during a game. The field is diamond-shaped with a pitcher's mound in the center. Several players are visible on the field, including one in the pitcher's circle and others on the bases and in the outfield. The stands in the background are filled with spectators. The text is overlaid on the right side of the image.

1940 – Chesapeake Regnads
1941 – Bergen Barflies
1942 – Sacramento Solons
1943 – South Starrucca Ainspans



1944-1974

T C B A

YESTERDAY

“The best thing about baseball today is its yesterdays.” Lawrence Ritter

1940s





1944 – Long Island Islanders
1945 – Mexicali Mallards
1946 – Sacramento Solons
1947 – Mimosa Mirthmakers
1948 – Bradenton Buckeyes
1949 – Bradenton Buckeyes

THE FABULOUS FIFTIES

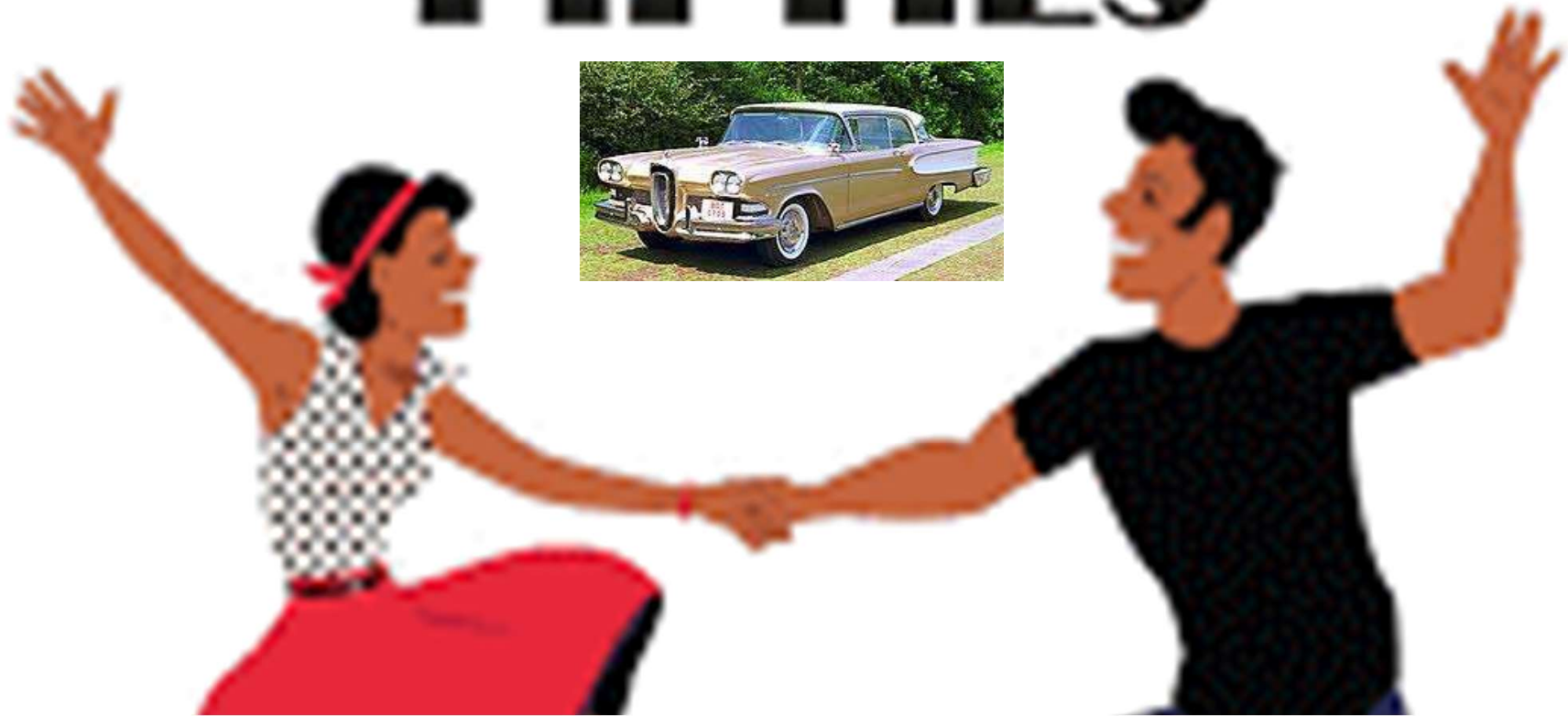



1950 – South Starrucca Ainspans
1951 – Mimosa Mirthmakers
1952 – Fortney Gators
1953 – Fortney Gators
1954 – South Starrucca Ainspans

1955 – Norfolk Pilots
1956 – Hyde Park VitaMen
1957 – Hyde Park VitaMen
1958 – Hyde Park VitaMen
1959 – Bradenton Buckeyes





- 1960 – Bradenton Buckeyes**
- 1961 – Wilderness Wraiths**
- 1962 – South Starrucca Ainspans**
- 1963 – South Starrucca Ainspans**
- 1964 – Mimosa Mirthmakers**
- 1965 – Bergen Barflies**
- 1966 – South Starrucca Ainspans**
- 1967 – South Starrucca Ainspans**
- 1968 – Long Island Islanders**
- 1969 – Cleveland Spiders**

ZOO

The image features the word "ZOO" in a large, bold, white, sans-serif font with a thick black outline. The letters are set against a vibrant, abstract background of overlapping shapes in shades of orange, yellow, and teal. The overall style is graphic and modern.

An aerial photograph of a baseball stadium, showing the green field, brown dirt base paths, and the surrounding seating areas. The stadium is filled with spectators. In the background, there are several tall stadium lights. Overlaid on the center of the field is a list of teams and their years.

1970 – Fortney Gators
1971 – Newmarket Eh's
1972 – Hyde Park VitaMen
1973 – Long Island Islanders
1974 – Norfolk Pilots

TCBA



1975 - 2020





1975 – Harbor Beach Combers
1976 – Hyde Park Vitamen
1977 – Shiloh Spurs
1978 – Greylock Gators
1979 – Rockford Patriots

TIME

8

0

S



1980 – Norfolk Pilots **1985 – Long Island Islanders**
1981 – Winnebago Indians **1986 – Meadowlands Spartans**
1982 – Winnebago Indians **1987 – Long Island Islanders**
1983 – Long Island Islanders **1988 – Scranton Spanish Flies**
1984 – Mimosa Mirthmakers **1989 – Beacon Braves**

1990s



1990 – Scranton Spanish Flies	1995 – Horseshoe Bay Polos
1991 – Scranton Spanish Flies	1996 – Bethesda Bambinos
1992 – Bethesda Bambinos	1997 – Rapidan Rapids
1993 – Scranton Spanish Flies	1998 – Newark Eagles
1994 – Scranton Spanish Flies	1999 – Newark Eagles



20000's



2000 – Long Island Islanders

2001 – Farmington Rats

2002 – Scranton Spanish Flies

2003 – Horseshoe Bay Polos

2004 – Newark Eagles

2005 – Pennsylvania Keystones

2006 – Farmington Rats

2007 – Long Island Islanders

2008 – Horseshoe Bay Polos

2009 – Silver Spring Senators



the
2010s

DECADE IN REVIEW



2010 – Scranton Spanish Flies **2015- Scranton Spanish Flies**
2011 – Fargo Fungoes **2016 – Rochester Cheetahs**
2012 – Bethesda Bambinos **2017 – Beacon Braves**
2013 – Bethesda Bambinos **2018 – Bethesda Bambinos**
2014 – Newark Eagles **2019 – Long Island Islanders**



The End